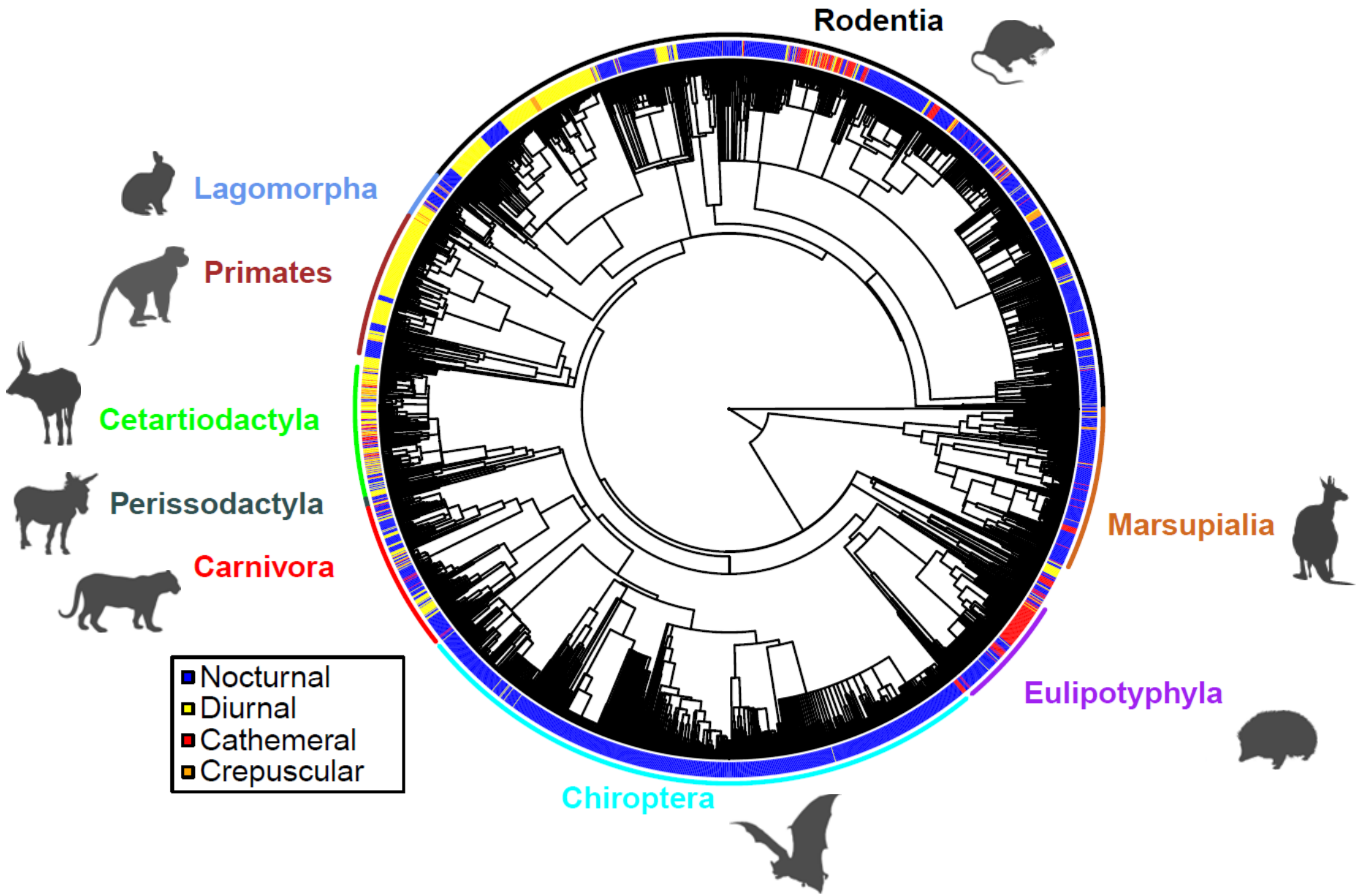
Rodentia
Lagomorpha
Primates
Cetartiodactyla
Perissodactyla
Carnivora
Marsupialia
Eulipotyphyla
Chiroptera
Nocturnal
Diurnal
Cathemeral
Crepuscular