



Cochrane
Library

Cochrane Database of Systematic Reviews

Cognitive training for people with mild to moderate dementia (Review)

Bahar-Fuchs A, Martyr A, Goh AMY, Sabates J, Clare L

Bahar-Fuchs A, Martyr A, Goh AMY, Sabates J, Clare L.
Cognitive training for people with mild to moderate dementia.
Cochrane Database of Systematic Reviews 2019, Issue 3. Art. No.: CD013069.
DOI: 10.1002/14651858.CD013069.pub2.

www.cochranelibrary.com

TABLE OF CONTENTS

HEADER	1
ABSTRACT	1
PLAIN LANGUAGE SUMMARY	2
SUMMARY OF FINDINGS FOR THE MAIN COMPARISON	4
BACKGROUND	7
OBJECTIVES	11
METHODS	11
RESULTS	17
Figure 1.	18
Figure 2.	20
Figure 3.	21
Figure 4.	23
Figure 5.	24
Figure 6.	25
Figure 7.	26
Figure 8.	27
Figure 9.	28
Figure 10.	29
Figure 11.	29
Figure 12.	31
Figure 13.	31
Figure 14.	33
Figure 15.	33
ADDITIONAL SUMMARY OF FINDINGS	34
DISCUSSION	43
AUTHORS' CONCLUSIONS	46
ACKNOWLEDGEMENTS	47
REFERENCES	48
CHARACTERISTICS OF STUDIES	60
DATA AND ANALYSES	119
Analysis 1.1. Comparison 1 Cognitive training vs control immediately post intervention, Outcome 1 Change in a global measure of cognition (composite).	135
Analysis 1.2. Comparison 1 Cognitive training vs control immediately post intervention, Outcome 2 Change in a global measure of cognition (composite)_zero correlation.	137
Analysis 1.3. Comparison 1 Cognitive training vs control immediately post intervention, Outcome 3 Change in a global measure of cognition.	139
Analysis 1.4. Comparison 1 Cognitive training vs control immediately post intervention, Outcome 4 Change in a global measure of cognition_zero correlation.	140
Analysis 1.5. Comparison 1 Cognitive training vs control immediately post intervention, Outcome 5 Change in disease progression.	142
Analysis 1.6. Comparison 1 Cognitive training vs control immediately post intervention, Outcome 6 Change in delayed memory.	143
Analysis 1.7. Comparison 1 Cognitive training vs control immediately post intervention, Outcome 7 Change in immediate memory.	144
Analysis 1.8. Comparison 1 Cognitive training vs control immediately post intervention, Outcome 8 Change in attention and working memory.	145
Analysis 1.9. Comparison 1 Cognitive training vs control immediately post intervention, Outcome 9 Change in language (naming).	146
Analysis 1.10. Comparison 1 Cognitive training vs control immediately post intervention, Outcome 10 Change in verbal letter fluency.	147

Analysis 1.11. Comparison 1 Cognitive training vs control immediately post intervention, Outcome 11 Change in verbal category fluency.	148
Analysis 1.12. Comparison 1 Cognitive training vs control immediately post intervention, Outcome 12 Change in executive function.	149
Analysis 1.13. Comparison 1 Cognitive training vs control immediately post intervention, Outcome 13 Change in speed of information processing.	150
Analysis 1.14. Comparison 1 Cognitive training vs control immediately post intervention, Outcome 14 Change in meta cognition (self-reported).	151
Analysis 1.15. Comparison 1 Cognitive training vs control immediately post intervention, Outcome 15 Change in meta cognition (informant-reported).	152
Analysis 1.16. Comparison 1 Cognitive training vs control immediately post intervention, Outcome 16 Change in participants' mood.	153
Analysis 1.17. Comparison 1 Cognitive training vs control immediately post intervention, Outcome 17 Change in capacity for activities of daily living.	154
Analysis 1.18. Comparison 1 Cognitive training vs control immediately post intervention, Outcome 18 Change in general health and quality of life.	155
Analysis 1.19. Comparison 1 Cognitive training vs control immediately post intervention, Outcome 19 Change in behavioural and psychological symptoms of dementia (BPSD).	156
Analysis 1.20. Comparison 1 Cognitive training vs control immediately post intervention, Outcome 20 Participant burden (retention rates).	157
Analysis 1.21. Comparison 1 Cognitive training vs control immediately post intervention, Outcome 21 Change in burden of care (CAREGIVER).	158
Analysis 1.22. Comparison 1 Cognitive training vs control immediately post intervention, Outcome 22 Change in quality of life (CAREGIVER).	158
Analysis 1.23. Comparison 1 Cognitive training vs control immediately post intervention, Outcome 23 Change in mood and well-being (CAREGIVER).	159
Analysis 2.1. Comparison 2 Cognitive training vs control in the medium term (3 to 12 months post intervention), Outcome 1 Change in a global measure of cognition (composite).	160
Analysis 2.2. Comparison 2 Cognitive training vs control in the medium term (3 to 12 months post intervention), Outcome 2 Change in a global measure of cognition (composite)_zero correlation.	161
Analysis 2.3. Comparison 2 Cognitive training vs control in the medium term (3 to 12 months post intervention), Outcome 3 Change in a global measure of cognition.	162
Analysis 2.4. Comparison 2 Cognitive training vs control in the medium term (3 to 12 months post intervention), Outcome 4 Change in a global measure of cognition (zero correlation).	163
Analysis 2.5. Comparison 2 Cognitive training vs control in the medium term (3 to 12 months post intervention), Outcome 5 Change in disease progression.	164
Analysis 2.6. Comparison 2 Cognitive training vs control in the medium term (3 to 12 months post intervention), Outcome 6 Change in disease progression (zero correlation).	165
Analysis 2.7. Comparison 2 Cognitive training vs control in the medium term (3 to 12 months post intervention), Outcome 7 Change in delayed memory.	166
Analysis 2.8. Comparison 2 Cognitive training vs control in the medium term (3 to 12 months post intervention), Outcome 8 Change in immediate memory.	167
Analysis 2.9. Comparison 2 Cognitive training vs control in the medium term (3 to 12 months post intervention), Outcome 9 Change in attention and working memory.	168
Analysis 2.10. Comparison 2 Cognitive training vs control in the medium term (3 to 12 months post intervention), Outcome 10 Change in language (naming).	169
Analysis 2.11. Comparison 2 Cognitive training vs control in the medium term (3 to 12 months post intervention), Outcome 11 Change in verbal letter fluency.	170
Analysis 2.12. Comparison 2 Cognitive training vs control in the medium term (3 to 12 months post intervention), Outcome 12 Change in verbal category fluency.	171
Analysis 2.13. Comparison 2 Cognitive training vs control in the medium term (3 to 12 months post intervention), Outcome 13 Change in executive function.	172

Analysis 2.14. Comparison 2 Cognitive training vs control in the medium term (3 to 12 months post intervention), Outcome 14 Change in speed of information processing.	173
Analysis 2.15. Comparison 2 Cognitive training vs control in the medium term (3 to 12 months post intervention), Outcome 15 Change in meta cognition (self-reported).	173
Analysis 2.16. Comparison 2 Cognitive training vs control in the medium term (3 to 12 months post intervention), Outcome 16 Change in meta cognition (informant-reported).	174
Analysis 2.17. Comparison 2 Cognitive training vs control in the medium term (3 to 12 months post intervention), Outcome 17 Change in participants' mood.	175
Analysis 2.18. Comparison 2 Cognitive training vs control in the medium term (3 to 12 months post intervention), Outcome 18 Change in capacity for activities of daily living.	175
Analysis 2.19. Comparison 2 Cognitive training vs control in the medium term (3 to 12 months post intervention), Outcome 19 Change in general health and quality of life.	176
Analysis 2.20. Comparison 2 Cognitive training vs control in the medium term (3 to 12 months post intervention), Outcome 20 Change in behavioural and psychological symptoms of dementia (BPSD).	177
Analysis 3.1. Comparison 3 Cognitive training vs alternative treatment immediately post intervention, Outcome 1 Change in a global measure of cognition (composite).	178
Analysis 3.2. Comparison 3 Cognitive training vs alternative treatment immediately post intervention, Outcome 2 Change in a global measure of cognition (composite)_zero correlation.	179
Analysis 3.3. Comparison 3 Cognitive training vs alternative treatment immediately post intervention, Outcome 3 Change in a global measure of cognition.	180
Analysis 3.4. Comparison 3 Cognitive training vs alternative treatment immediately post intervention, Outcome 4 Change in a global measure of cognition_zero correlation.	181
Analysis 3.5. Comparison 3 Cognitive training vs alternative treatment immediately post intervention, Outcome 5 Change in disease progression.	182
Analysis 3.6. Comparison 3 Cognitive training vs alternative treatment immediately post intervention, Outcome 6 Change in delayed memory.	183
Analysis 3.7. Comparison 3 Cognitive training vs alternative treatment immediately post intervention, Outcome 7 Change in immediate memory.	184
Analysis 3.8. Comparison 3 Cognitive training vs alternative treatment immediately post intervention, Outcome 8 Change in attention and working memory.	185
Analysis 3.9. Comparison 3 Cognitive training vs alternative treatment immediately post intervention, Outcome 9 Change in language (naming).	185
Analysis 3.10. Comparison 3 Cognitive training vs alternative treatment immediately post intervention, Outcome 10 Change in verbal letter fluency.	186
Analysis 3.11. Comparison 3 Cognitive training vs alternative treatment immediately post intervention, Outcome 11 Change in verbal category fluency.	187
Analysis 3.12. Comparison 3 Cognitive training vs alternative treatment immediately post intervention, Outcome 12 Change in executive function.	188
Analysis 3.13. Comparison 3 Cognitive training vs alternative treatment immediately post intervention, Outcome 13 Change in speed of information processing.	189
Analysis 3.16. Comparison 3 Cognitive training vs alternative treatment immediately post intervention, Outcome 16 Change in participants' mood.	189
Analysis 3.17. Comparison 3 Cognitive training vs alternative treatment immediately post intervention, Outcome 17 Change in capacity for activities of daily living.	190
Analysis 3.18. Comparison 3 Cognitive training vs alternative treatment immediately post intervention, Outcome 18 Change in general health and quality of life.	191
Analysis 3.19. Comparison 3 Cognitive training vs alternative treatment immediately post intervention, Outcome 19 Change in behavioural and psychological symptoms of dementia (BPSD).	192
Analysis 3.20. Comparison 3 Cognitive training vs alternative treatment immediately post intervention, Outcome 20 Participant burden (retention rates).	193
Analysis 3.21. Comparison 3 Cognitive training vs alternative treatment immediately post intervention, Outcome 21 Change in burden of care (CAREGIVER).	194

Analysis 3.22. Comparison 3 Cognitive training vs alternative treatment immediately post intervention, Outcome 22 Change in quality of life (CAREGIVER).	195
Analysis 3.23. Comparison 3 Cognitive training vs alternative treatment immediately post intervention, Outcome 23 Change in mood and well-being (CAREGIVER).	195
Analysis 4.1. Comparison 4 Cognitive training vs alternative treatment in the medium term (3 to 12 months post intervention), Outcome 1 Change in a global measure of cognition (composite).	196
Analysis 4.2. Comparison 4 Cognitive training vs alternative treatment in the medium term (3 to 12 months post intervention), Outcome 2 Change in a global measure of cognition (composite)_zero correlation.	197
Analysis 4.3. Comparison 4 Cognitive training vs alternative treatment in the medium term (3 to 12 months post intervention), Outcome 3 Change in a global measure of cognition.	197
Analysis 4.6. Comparison 4 Cognitive training vs alternative treatment in the medium term (3 to 12 months post intervention), Outcome 6 Change in delayed memory.	198
Analysis 4.7. Comparison 4 Cognitive training vs alternative treatment in the medium term (3 to 12 months post intervention), Outcome 7 Change in immediate memory.	199
Analysis 4.8. Comparison 4 Cognitive training vs alternative treatment in the medium term (3 to 12 months post intervention), Outcome 8 Change in attention and working memory.	199
Analysis 4.9. Comparison 4 Cognitive training vs alternative treatment in the medium term (3 to 12 months post intervention), Outcome 9 Change in language (naming).	200
Analysis 4.10. Comparison 4 Cognitive training vs alternative treatment in the medium term (3 to 12 months post intervention), Outcome 10 Change in verbal letter fluency.	201
Analysis 4.11. Comparison 4 Cognitive training vs alternative treatment in the medium term (3 to 12 months post intervention), Outcome 11 Change in verbal category fluency.	201
Analysis 4.12. Comparison 4 Cognitive training vs alternative treatment in the medium term (3 to 12 months post intervention), Outcome 12 Change in executive function.	202
Analysis 4.13. Comparison 4 Cognitive training vs alternative treatment in the medium term (3 to 12 months post intervention), Outcome 13 Change in speed of information processing.	203
Analysis 4.16. Comparison 4 Cognitive training vs alternative treatment in the medium term (3 to 12 months post intervention), Outcome 16 Change in participants' mood.	203
Analysis 4.18. Comparison 4 Cognitive training vs alternative treatment in the medium term (3 to 12 months post intervention), Outcome 18 Change in general health and quality of life.	204
Analysis 5.1. Comparison 5 Cognitive training vs control immediately post intervention - risk of bias, Outcome 1 Change in a global measure of cognition.	205
Analysis 5.2. Comparison 5 Cognitive training vs control immediately post intervention - risk of bias, Outcome 2 Change in a global measure of cognition_zero correlation.	206
Analysis 5.3. Comparison 5 Cognitive training vs control immediately post intervention - risk of bias, Outcome 3 Change in a global measure of cognition (composite).	208
Analysis 5.4. Comparison 5 Cognitive training vs control immediately post intervention - risk of bias, Outcome 4 Change in a global measure of cognition (composite)_zero correlation.	210
Analysis 5.5. Comparison 5 Cognitive training vs control immediately post intervention - risk of bias, Outcome 5 Change in immediate memory.	212
Analysis 5.6. Comparison 5 Cognitive training vs control immediately post intervention - risk of bias, Outcome 6 Change in delayed memory.	213
Analysis 5.7. Comparison 5 Cognitive training vs control immediately post intervention - risk of bias, Outcome 7 Change in attention and working memory.	215
Analysis 5.8. Comparison 5 Cognitive training vs control immediately post intervention - risk of bias, Outcome 8 Change in language (naming).	216
Analysis 5.9. Comparison 5 Cognitive training vs control immediately post intervention - risk of bias, Outcome 9 Change in verbal letter fluency.	217
Analysis 5.10. Comparison 5 Cognitive training vs control immediately post intervention - risk of bias, Outcome 10 Change in speed of information processing.	218
Analysis 5.11. Comparison 5 Cognitive training vs control immediately post intervention - risk of bias, Outcome 11 Change in executive function.	219

Analysis 5.12. Comparison 5 Cognitive training vs control immediately post intervention - risk of bias, Outcome 12 Change in verbal category fluency.	220
Analysis 5.13. Comparison 5 Cognitive training vs control immediately post intervention - risk of bias, Outcome 13 Change in meta cognition (self-reported).	221
Analysis 5.14. Comparison 5 Cognitive training vs control immediately post intervention - risk of bias, Outcome 14 Change in meta cognition (informant-reported).	222
Analysis 5.15. Comparison 5 Cognitive training vs control immediately post intervention - risk of bias, Outcome 15 Change in participants' mood.	223
Analysis 5.16. Comparison 5 Cognitive training vs control immediately post intervention - risk of bias, Outcome 16 Change in capacity for activities of daily living.	224
Analysis 5.17. Comparison 5 Cognitive training vs control immediately post intervention - risk of bias, Outcome 17 Change in general health and quality of life.	225
Analysis 5.18. Comparison 5 Cognitive training vs control immediately post intervention - risk of bias, Outcome 18 Change in behavioural and psychological symptoms of dementia (BPSD).	226
Analysis 5.19. Comparison 5 Cognitive training vs control immediately post intervention - risk of bias, Outcome 19 Change in disease progression.	227
Analysis 5.20. Comparison 5 Cognitive training vs control immediately post intervention - risk of bias, Outcome 20 Change in burden of care (CAREGIVER).	228
Analysis 5.21. Comparison 5 Cognitive training vs control immediately post intervention - risk of bias, Outcome 21 Change in quality of life (CAREGIVER).	228
Analysis 5.22. Comparison 5 Cognitive training vs control immediately post intervention - risk of bias, Outcome 22 Change in mood and well-being (CAREGIVER).	229
Analysis 5.23. Comparison 5 Cognitive training vs control immediately post intervention - risk of bias, Outcome 23 Participant burden (retention rates).	230
Analysis 5.24. Comparison 5 Cognitive training vs control immediately post intervention - risk of bias, Outcome 24 Change in general health and quality of life.	231
Analysis 6.1. Comparison 6 Cognitive training vs control immediately post intervention - intervention dose, Outcome 1 Change in a global measure of cognition.	232
Analysis 6.2. Comparison 6 Cognitive training vs control immediately post intervention - intervention dose, Outcome 2 Change in a global measure of cognition_zero correlation.	233
Analysis 6.3. Comparison 6 Cognitive training vs control immediately post intervention - intervention dose, Outcome 3 Change in a global measure of cognition (composite).	235
Analysis 6.4. Comparison 6 Cognitive training vs control immediately post intervention - intervention dose, Outcome 4 Change in a global measure of cognition (composite)_zero correlation.	237
Analysis 6.5. Comparison 6 Cognitive training vs control immediately post intervention - intervention dose, Outcome 5 Change in immediate memory.	239
Analysis 6.6. Comparison 6 Cognitive training vs control immediately post intervention - intervention dose, Outcome 6 Change in delayed memory.	240
Analysis 6.7. Comparison 6 Cognitive training vs control immediately post intervention - intervention dose, Outcome 7 Change in attention and working memory.	241
Analysis 6.8. Comparison 6 Cognitive training vs control immediately post intervention - intervention dose, Outcome 8 Change in language (naming).	242
Analysis 6.9. Comparison 6 Cognitive training vs control immediately post intervention - intervention dose, Outcome 9 Change in verbal letter fluency.	243
Analysis 6.10. Comparison 6 Cognitive training vs control immediately post intervention - intervention dose, Outcome 10 Change in speed of information processing.	244
Analysis 6.11. Comparison 6 Cognitive training vs control immediately post intervention - intervention dose, Outcome 11 Change in executive function.	245
Analysis 6.12. Comparison 6 Cognitive training vs control immediately post intervention - intervention dose, Outcome 12 Change in verbal category fluency.	246
Analysis 6.13. Comparison 6 Cognitive training vs control immediately post intervention - intervention dose, Outcome 13 Change in meta cognition (self-reported).	247

Analysis 6.14. Comparison 6 Cognitive training vs control immediately post intervention - intervention dose, Outcome 14	
Change in meta cognition (informant-reported).	248
Analysis 6.15. Comparison 6 Cognitive training vs control immediately post intervention - intervention dose, Outcome 15	
Change in participants' mood.	249
Analysis 6.16. Comparison 6 Cognitive training vs control immediately post intervention - intervention dose, Outcome 16	
Change in capacity for activities of daily living.	250
Analysis 6.17. Comparison 6 Cognitive training vs control immediately post intervention - intervention dose, Outcome 17	
Change in disease progression.	251
Analysis 6.18. Comparison 6 Cognitive training vs control immediately post intervention - intervention dose, Outcome 18	
Change in behavioural and psychological symptoms of dementia (BPSD).	252
Analysis 6.19. Comparison 6 Cognitive training vs control immediately post intervention - intervention dose, Outcome 19	
Change in attention and working memory.	253
Analysis 6.20. Comparison 6 Cognitive training vs control immediately post intervention - intervention dose, Outcome 20	
Change in burden of care (CAREGIVER).	254
Analysis 6.21. Comparison 6 Cognitive training vs control immediately post intervention - intervention dose, Outcome 21	
Change in quality of life (CAREGIVER).	254
Analysis 6.22. Comparison 6 Cognitive training vs control immediately post intervention - intervention dose, Outcome 22	
Change in mood and well-being (CAREGIVER).	255
Analysis 6.23. Comparison 6 Cognitive training vs control immediately post intervention - intervention dose, Outcome 23	
Participant burden (retention rates).	256
Analysis 6.24. Comparison 6 Cognitive training vs control immediately post intervention - intervention dose, Outcome 24	
Change in general health and quality of life.	257
Analysis 7.1. Comparison 7 Cognitive training vs control immediately post intervention - intervention duration, Outcome	
1 Change in a global measure of cognition.	258
Analysis 7.2. Comparison 7 Cognitive training vs control immediately post intervention - intervention duration, Outcome	
2 Change in a global measure of cognition_zero correlation.	259
Analysis 7.3. Comparison 7 Cognitive training vs control immediately post intervention - intervention duration, Outcome	
3 Change in a global measure of cognition (composite).	261
Analysis 7.4. Comparison 7 Cognitive training vs control immediately post intervention - intervention duration, Outcome	
4 Change in a global measure of cognition (composite)_zero correlation.	263
Analysis 7.5. Comparison 7 Cognitive training vs control immediately post intervention - intervention duration, Outcome	
5 Change in immediate memory.	265
Analysis 7.6. Comparison 7 Cognitive training vs control immediately post intervention - intervention duration, Outcome	
6 Change in delayed memory.	266
Analysis 7.7. Comparison 7 Cognitive training vs control immediately post intervention - intervention duration, Outcome	
7 Change in attention and working memory.	267
Analysis 7.8. Comparison 7 Cognitive training vs control immediately post intervention - intervention duration, Outcome	
8 Change in language (naming).	268
Analysis 7.9. Comparison 7 Cognitive training vs control immediately post intervention - intervention duration, Outcome	
9 Change in verbal letter fluency.	269
Analysis 7.10. Comparison 7 Cognitive training vs control immediately post intervention - intervention duration, Outcome	
10 Change in speed of information processing.	270
Analysis 7.11. Comparison 7 Cognitive training vs control immediately post intervention - intervention duration, Outcome	
11 Change in executive function.	271
Analysis 7.12. Comparison 7 Cognitive training vs control immediately post intervention - intervention duration, Outcome	
12 Change in verbal category fluency.	272
Analysis 7.13. Comparison 7 Cognitive training vs control immediately post intervention - intervention duration, Outcome	
13 Change in meta cognition (self-reported).	273
Analysis 7.14. Comparison 7 Cognitive training vs control immediately post intervention - intervention duration, Outcome	
14 Change in meta cognition (informant-reported).	274
Analysis 7.15. Comparison 7 Cognitive training vs control immediately post intervention - intervention duration, Outcome	
15 Change in participants' mood.	275

Analysis 7.16. Comparison 7 Cognitive training vs control immediately post intervention - intervention duration, Outcome 16 Change in capacity for activities of daily living.	276
Analysis 7.17. Comparison 7 Cognitive training vs control immediately post intervention - intervention duration, Outcome 17 Change in disease progression.	277
Analysis 7.18. Comparison 7 Cognitive training vs control immediately post intervention - intervention duration, Outcome 18 Change in behavioural and psychological symptoms of dementia (BPSD).	278
Analysis 7.19. Comparison 7 Cognitive training vs control immediately post intervention - intervention duration, Outcome 19 Participant burden (retention rates).	279
Analysis 7.20. Comparison 7 Cognitive training vs control immediately post intervention - intervention duration, Outcome 20 Change in burden of care (CAREGIVER).	280
Analysis 7.21. Comparison 7 Cognitive training vs control immediately post intervention - intervention duration, Outcome 21 Change in quality of life (CAREGIVER).	281
Analysis 7.22. Comparison 7 Cognitive training vs control immediately post intervention - intervention duration, Outcome 22 Change in mood and well-being (CAREGIVER).	281
Analysis 7.23. Comparison 7 Cognitive training vs control immediately post intervention - intervention duration, Outcome 23 Change in general health and quality of life.	282
Analysis 8.1. Comparison 8 Cognitive training vs control immediately post intervention - type of CT (traditional vs augmented), Outcome 1 Change in a global measure of cognition.	283
Analysis 8.2. Comparison 8 Cognitive training vs control immediately post intervention - type of CT (traditional vs augmented), Outcome 2 Change in a global measure of cognition_zero correlation.	284
Analysis 8.3. Comparison 8 Cognitive training vs control immediately post intervention - type of CT (traditional vs augmented), Outcome 3 Change in a global measure of cognition (composite).	286
Analysis 8.4. Comparison 8 Cognitive training vs control immediately post intervention - type of CT (traditional vs augmented), Outcome 4 Change in a global measure of cognition (composite)_zero correlation.	288
Analysis 8.5. Comparison 8 Cognitive training vs control immediately post intervention - type of CT (traditional vs augmented), Outcome 5 Change in immediate memory.	290
Analysis 8.6. Comparison 8 Cognitive training vs control immediately post intervention - type of CT (traditional vs augmented), Outcome 6 Change in delayed memory.	291
Analysis 8.7. Comparison 8 Cognitive training vs control immediately post intervention - type of CT (traditional vs augmented), Outcome 7 Change in attention and working memory.	293
Analysis 8.8. Comparison 8 Cognitive training vs control immediately post intervention - type of CT (traditional vs augmented), Outcome 8 Change in language (naming).	294
Analysis 8.9. Comparison 8 Cognitive training vs control immediately post intervention - type of CT (traditional vs augmented), Outcome 9 Change in verbal letter fluency.	295
Analysis 8.10. Comparison 8 Cognitive training vs control immediately post intervention - type of CT (traditional vs augmented), Outcome 10 Change in speed of information processing.	296
Analysis 8.11. Comparison 8 Cognitive training vs control immediately post intervention - type of CT (traditional vs augmented), Outcome 11 Change in executive function.	297
Analysis 8.12. Comparison 8 Cognitive training vs control immediately post intervention - type of CT (traditional vs augmented), Outcome 12 Change in verbal category fluency.	298
Analysis 8.13. Comparison 8 Cognitive training vs control immediately post intervention - type of CT (traditional vs augmented), Outcome 13 Change in meta cognition (self-reported).	299
Analysis 8.14. Comparison 8 Cognitive training vs control immediately post intervention - type of CT (traditional vs augmented), Outcome 14 Change in meta cognition (informant-reported).	300
Analysis 8.15. Comparison 8 Cognitive training vs control immediately post intervention - type of CT (traditional vs augmented), Outcome 15 Change in participants' mood.	301
Analysis 8.16. Comparison 8 Cognitive training vs control immediately post intervention - type of CT (traditional vs augmented), Outcome 16 Change in capacity for activities of daily living.	302
Analysis 8.17. Comparison 8 Cognitive training vs control immediately post intervention - type of CT (traditional vs augmented), Outcome 17 Change in disease progression.	303
Analysis 8.18. Comparison 8 Cognitive training vs control immediately post intervention - type of CT (traditional vs augmented), Outcome 18 Change in behavioural and psychological symptoms of dementia (BPSD).	304

Analysis 8.19. Comparison 8 Cognitive training vs control immediately post intervention - type of CT (traditional vs augmented), Outcome 19 Participant burden (retention rates).	305
Analysis 8.20. Comparison 8 Cognitive training vs control immediately post intervention - type of CT (traditional vs augmented), Outcome 20 Change in burden of care (CAREGIVER).	306
Analysis 8.21. Comparison 8 Cognitive training vs control immediately post intervention - type of CT (traditional vs augmented), Outcome 21 Change in quality of life (CAREGIVER).	307
Analysis 8.22. Comparison 8 Cognitive training vs control immediately post intervention - type of CT (traditional vs augmented), Outcome 22 Change in mood and well-being (CAREGIVER).	307
Analysis 8.23. Comparison 8 Cognitive training vs control immediately post intervention - type of CT (traditional vs augmented), Outcome 23 Change in general health and quality of life.	308
Analysis 9.1. Comparison 9 Cognitive training vs control immediately post intervention - type of CT (multi-domain vs single domain), Outcome 1 Change in a global measure of cognition.	309
Analysis 9.2. Comparison 9 Cognitive training vs control immediately post intervention - type of CT (multi-domain vs single domain), Outcome 2 Change in a global measure of cognition_zero correlation.	310
Analysis 9.3. Comparison 9 Cognitive training vs control immediately post intervention - type of CT (multi-domain vs single domain), Outcome 3 Change in a global measure of cognition (composite).	312
Analysis 9.4. Comparison 9 Cognitive training vs control immediately post intervention - type of CT (multi-domain vs single domain), Outcome 4 Change in a global measure of cognition (composite)_zero correlation.	314
Analysis 9.5. Comparison 9 Cognitive training vs control immediately post intervention - type of CT (multi-domain vs single domain), Outcome 5 Change in immediate memory.	316
Analysis 9.6. Comparison 9 Cognitive training vs control immediately post intervention - type of CT (multi-domain vs single domain), Outcome 6 Change in delayed memory.	317
Analysis 9.7. Comparison 9 Cognitive training vs control immediately post intervention - type of CT (multi-domain vs single domain), Outcome 7 Change in attention and working memory.	319
Analysis 9.8. Comparison 9 Cognitive training vs control immediately post intervention - type of CT (multi-domain vs single domain), Outcome 8 Change in language (naming).	320
Analysis 9.9. Comparison 9 Cognitive training vs control immediately post intervention - type of CT (multi-domain vs single domain), Outcome 9 Change in verbal letter fluency.	321
Analysis 9.10. Comparison 9 Cognitive training vs control immediately post intervention - type of CT (multi-domain vs single domain), Outcome 10 Change in speed of information processing.	322
Analysis 9.11. Comparison 9 Cognitive training vs control immediately post intervention - type of CT (multi-domain vs single domain), Outcome 11 Change in executive function.	323
Analysis 9.12. Comparison 9 Cognitive training vs control immediately post intervention - type of CT (multi-domain vs single domain), Outcome 12 Change in verbal category fluency.	324
Analysis 9.13. Comparison 9 Cognitive training vs control immediately post intervention - type of CT (multi-domain vs single domain), Outcome 13 Change in meta cognition (self-reported).	325
Analysis 9.14. Comparison 9 Cognitive training vs control immediately post intervention - type of CT (multi-domain vs single domain), Outcome 14 Change in meta cognition (informant-reported).	326
Analysis 9.15. Comparison 9 Cognitive training vs control immediately post intervention - type of CT (multi-domain vs single domain), Outcome 15 Change in participants' mood.	327
Analysis 9.16. Comparison 9 Cognitive training vs control immediately post intervention - type of CT (multi-domain vs single domain), Outcome 16 Change in capacity for activities of daily living.	328
Analysis 9.17. Comparison 9 Cognitive training vs control immediately post intervention - type of CT (multi-domain vs single domain), Outcome 17 Change in disease progression.	329
Analysis 9.18. Comparison 9 Cognitive training vs control immediately post intervention - type of CT (multi-domain vs single domain), Outcome 18 Change in behavioural and psychological symptoms of dementia (BPSD).	330
Analysis 9.19. Comparison 9 Cognitive training vs control immediately post intervention - type of CT (multi-domain vs single domain), Outcome 19 Participant burden (retention rates).	331
Analysis 9.20. Comparison 9 Cognitive training vs control immediately post intervention - type of CT (multi-domain vs single domain), Outcome 20 Change in burden of care (CAREGIVER).	332
Analysis 9.21. Comparison 9 Cognitive training vs control immediately post intervention - type of CT (multi-domain vs single domain), Outcome 21 Change in quality of life (CAREGIVER).	333

Analysis 9.22. Comparison 9 Cognitive training vs control immediately post intervention - type of CT (multi-domain vs single domain), Outcome 22 Change in mood and well-being (CAREGIVER).	333
Analysis 9.23. Comparison 9 Cognitive training vs control immediately post intervention - type of CT (multi-domain vs single domain), Outcome 23 Change in general health and quality of life.	334
Analysis 10.1. Comparison 10 Cognitive training vs control immediately post intervention - type of control (passive vs active), Outcome 1 Change in a global measure of cognition.	335
Analysis 10.2. Comparison 10 Cognitive training vs control immediately post intervention - type of control (passive vs active), Outcome 2 Change in a global measure of cognition_zero correlation.	336
Analysis 10.3. Comparison 10 Cognitive training vs control immediately post intervention - type of control (passive vs active), Outcome 3 Change in a global measure of cognition (composite).	338
Analysis 10.4. Comparison 10 Cognitive training vs control immediately post intervention - type of control (passive vs active), Outcome 4 Change in a global measure of cognition (composite)_zero correlation.	340
Analysis 10.5. Comparison 10 Cognitive training vs control immediately post intervention - type of control (passive vs active), Outcome 5 Change in immediate memory.	342
Analysis 10.6. Comparison 10 Cognitive training vs control immediately post intervention - type of control (passive vs active), Outcome 6 Change in delayed memory.	343
Analysis 10.7. Comparison 10 Cognitive training vs control immediately post intervention - type of control (passive vs active), Outcome 7 Change in attention and working memory.	345
Analysis 10.8. Comparison 10 Cognitive training vs control immediately post intervention - type of control (passive vs active), Outcome 8 Change in language (naming).	346
Analysis 10.9. Comparison 10 Cognitive training vs control immediately post intervention - type of control (passive vs active), Outcome 9 Change in verbal letter fluency.	347
Analysis 10.10. Comparison 10 Cognitive training vs control immediately post intervention - type of control (passive vs active), Outcome 10 Change in speed of information processing.	348
Analysis 10.11. Comparison 10 Cognitive training vs control immediately post intervention - type of control (passive vs active), Outcome 11 Change in executive function.	349
Analysis 10.12. Comparison 10 Cognitive training vs control immediately post intervention - type of control (passive vs active), Outcome 12 Change in verbal category fluency.	350
Analysis 10.13. Comparison 10 Cognitive training vs control immediately post intervention - type of control (passive vs active), Outcome 13 Change in meta cognition (self-reported).	351
Analysis 10.14. Comparison 10 Cognitive training vs control immediately post intervention - type of control (passive vs active), Outcome 14 Change in meta cognition (informant-reported).	352
Analysis 10.15. Comparison 10 Cognitive training vs control immediately post intervention - type of control (passive vs active), Outcome 15 Change in participants' mood.	353
Analysis 10.16. Comparison 10 Cognitive training vs control immediately post intervention - type of control (passive vs active), Outcome 16 Change in capacity for activities of daily living.	354
Analysis 10.17. Comparison 10 Cognitive training vs control immediately post intervention - type of control (passive vs active), Outcome 17 Change in disease progression.	355
Analysis 10.18. Comparison 10 Cognitive training vs control immediately post intervention - type of control (passive vs active), Outcome 18 Change in behavioural and psychological symptoms of dementia (BPSD).	356
Analysis 10.19. Comparison 10 Cognitive training vs control immediately post intervention - type of control (passive vs active), Outcome 19 Participant burden (retention rates).	357
Analysis 10.20. Comparison 10 Cognitive training vs control immediately post intervention - type of control (passive vs active), Outcome 20 Change in burden of care (CAREGIVER).	358
Analysis 10.21. Comparison 10 Cognitive training vs control immediately post intervention - type of control (passive vs active), Outcome 21 Change in quality of life (CAREGIVER).	359
Analysis 10.22. Comparison 10 Cognitive training vs control immediately post intervention - type of control (passive vs active), Outcome 22 Change in mood and well-being (CAREGIVER).	359
Analysis 10.23. Comparison 10 Cognitive training vs control immediately post intervention - type of control (passive vs active), Outcome 23 Change in general health and quality of life.	360
Analysis 11.1. Comparison 11 Cognitive training vs alternative treatment immediately post intervention - intervention dose, Outcome 1 Change in a global measure of cognition.	361

Analysis 11.2. Comparison 11 Cognitive training vs alternative treatment immediately post intervention - intervention dose, Outcome 2 Change in a global measure of cognition_zero correlation.	362
Analysis 11.3. Comparison 11 Cognitive training vs alternative treatment immediately post intervention - intervention dose, Outcome 3 Change in a global measure of cognition (composite).	363
Analysis 11.4. Comparison 11 Cognitive training vs alternative treatment immediately post intervention - intervention dose, Outcome 4 Change in a global measure of cognition (composite)_zero correlation.	364
Analysis 11.5. Comparison 11 Cognitive training vs alternative treatment immediately post intervention - intervention dose, Outcome 5 Change in immediate memory.	365
Analysis 11.6. Comparison 11 Cognitive training vs alternative treatment immediately post intervention - intervention dose, Outcome 6 Change in delayed memory.	366
Analysis 11.7. Comparison 11 Cognitive training vs alternative treatment immediately post intervention - intervention dose, Outcome 7 Change in attention and working memory.	367
Analysis 11.8. Comparison 11 Cognitive training vs alternative treatment immediately post intervention - intervention dose, Outcome 8 Change in language (naming).	367
Analysis 11.9. Comparison 11 Cognitive training vs alternative treatment immediately post intervention - intervention dose, Outcome 9 Change in verbal letter fluency.	368
Analysis 11.10. Comparison 11 Cognitive training vs alternative treatment immediately post intervention - intervention dose, Outcome 10 Change in verbal category fluency.	369
Analysis 11.11. Comparison 11 Cognitive training vs alternative treatment immediately post intervention - intervention dose, Outcome 11 Change in executive function.	370
Analysis 11.14. Comparison 11 Cognitive training vs alternative treatment immediately post intervention - intervention dose, Outcome 14 Change in participants' mood.	371
Analysis 11.15. Comparison 11 Cognitive training vs alternative treatment immediately post intervention - intervention dose, Outcome 15 Change in capacity for activities of daily living.	372
Analysis 11.16. Comparison 11 Cognitive training vs alternative treatment immediately post intervention - intervention dose, Outcome 16 Change in behavioural and psychological symptoms of dementia (BPSD).	373
Analysis 11.17. Comparison 11 Cognitive training vs alternative treatment immediately post intervention - intervention dose, Outcome 17 Change in disease progression.	374
Analysis 11.18. Comparison 11 Cognitive training vs alternative treatment immediately post intervention - intervention dose, Outcome 18 Participant burden (retention rates).	375
Analysis 11.19. Comparison 11 Cognitive training vs alternative treatment immediately post intervention - intervention dose, Outcome 19 Change in mood and well-being (CAREGIVER).	376
Analysis 11.20. Comparison 11 Cognitive training vs alternative treatment immediately post intervention - intervention dose, Outcome 20 Change in burden of care (CAREGIVER).	376
Analysis 11.21. Comparison 11 Cognitive training vs alternative treatment immediately post intervention - intervention dose, Outcome 21 Change in quality of life (CAREGIVER).	377
Analysis 11.22. Comparison 11 Cognitive training vs alternative treatment immediately post intervention - intervention dose, Outcome 22 Change in speed of information processing.	378
Analysis 11.23. Comparison 11 Cognitive training vs alternative treatment immediately post intervention - intervention dose, Outcome 23 Change in general health and quality of life.	379
Analysis 12.1. Comparison 12 Cognitive training vs alternative treatment immediately post intervention - type of CT (traditional vs augmented), Outcome 1 Change in a global measure of cognition.	380
Analysis 12.2. Comparison 12 Cognitive training vs alternative treatment immediately post intervention - type of CT (traditional vs augmented), Outcome 2 Change in a global measure of cognition_zero correlation.	381
Analysis 12.3. Comparison 12 Cognitive training vs alternative treatment immediately post intervention - type of CT (traditional vs augmented), Outcome 3 Change in a global measure of cognition (composite).	382
Analysis 12.4. Comparison 12 Cognitive training vs alternative treatment immediately post intervention - type of CT (traditional vs augmented), Outcome 4 Change in a global measure of cognition (composite)_zero correlation.	383
Analysis 12.5. Comparison 12 Cognitive training vs alternative treatment immediately post intervention - type of CT (traditional vs augmented), Outcome 5 Change in immediate memory.	384
Analysis 12.6. Comparison 12 Cognitive training vs alternative treatment immediately post intervention - type of CT (traditional vs augmented), Outcome 6 Change in delayed memory.	385

Analysis 12.7. Comparison 12 Cognitive training vs alternative treatment immediately post intervention - type of CT (traditional vs augmented), Outcome 7 Change in attention and working memory.	386
Analysis 12.8. Comparison 12 Cognitive training vs alternative treatment immediately post intervention - type of CT (traditional vs augmented), Outcome 8 Change in language (naming).	386
Analysis 12.9. Comparison 12 Cognitive training vs alternative treatment immediately post intervention - type of CT (traditional vs augmented), Outcome 9 Change in verbal letter fluency.	387
Analysis 12.10. Comparison 12 Cognitive training vs alternative treatment immediately post intervention - type of CT (traditional vs augmented), Outcome 10 Change in verbal category fluency.	388
Analysis 12.11. Comparison 12 Cognitive training vs alternative treatment immediately post intervention - type of CT (traditional vs augmented), Outcome 11 Change in executive function.	389
Analysis 12.14. Comparison 12 Cognitive training vs alternative treatment immediately post intervention - type of CT (traditional vs augmented), Outcome 14 Change in participants' mood.	390
Analysis 12.15. Comparison 12 Cognitive training vs alternative treatment immediately post intervention - type of CT (traditional vs augmented), Outcome 15 Change in capacity for activities of daily living.	391
Analysis 12.16. Comparison 12 Cognitive training vs alternative treatment immediately post intervention - type of CT (traditional vs augmented), Outcome 16 Change in behavioural and psychological symptoms of dementia (BPSD).	392
Analysis 12.17. Comparison 12 Cognitive training vs alternative treatment immediately post intervention - type of CT (traditional vs augmented), Outcome 17 Change in disease progression.	393
Analysis 12.18. Comparison 12 Cognitive training vs alternative treatment immediately post intervention - type of CT (traditional vs augmented), Outcome 18 Participant burden (retention rates).	394
Analysis 12.19. Comparison 12 Cognitive training vs alternative treatment immediately post intervention - type of CT (traditional vs augmented), Outcome 19 Change in mood and well-being (CAREGIVER).	395
Analysis 12.20. Comparison 12 Cognitive training vs alternative treatment immediately post intervention - type of CT (traditional vs augmented), Outcome 20 Change in burden of care (CAREGIVER).	395
Analysis 12.21. Comparison 12 Cognitive training vs alternative treatment immediately post intervention - type of CT (traditional vs augmented), Outcome 21 Change in quality of life (CAREGIVER).	396
Analysis 12.22. Comparison 12 Cognitive training vs alternative treatment immediately post intervention - type of CT (traditional vs augmented), Outcome 22 Change in speed of information processing.	397
Analysis 12.23. Comparison 12 Cognitive training vs alternative treatment immediately post intervention - type of CT (traditional vs augmented), Outcome 23 Change in general health and quality of life.	398
Analysis 13.1. Comparison 13 Cognitive training vs control in the medium term (3 to 12 months post intervention) - follow-up period, Outcome 1 Change in a global measure of cognition.	399
Analysis 13.2. Comparison 13 Cognitive training vs control in the medium term (3 to 12 months post intervention) - follow-up period, Outcome 2 Change in a global measure of cognition (zero correlation).	400
Analysis 13.3. Comparison 13 Cognitive training vs control in the medium term (3 to 12 months post intervention) - follow-up period, Outcome 3 Change in a global measure of cognition (composite).	401
Analysis 13.4. Comparison 13 Cognitive training vs control in the medium term (3 to 12 months post intervention) - follow-up period, Outcome 4 Change in a global measure of cognition (composite)_zero correlation.	402
Analysis 13.5. Comparison 13 Cognitive training vs control in the medium term (3 to 12 months post intervention) - follow-up period, Outcome 5 Change in disease progression (zero correlation).	403
Analysis 13.6. Comparison 13 Cognitive training vs control in the medium term (3 to 12 months post intervention) - follow-up period, Outcome 6 Change in disease progression.	404
Analysis 13.7. Comparison 13 Cognitive training vs control in the medium term (3 to 12 months post intervention) - follow-up period, Outcome 7 Change in immediate memory.	405
Analysis 13.8. Comparison 13 Cognitive training vs control in the medium term (3 to 12 months post intervention) - follow-up period, Outcome 8 Change in delayed memory.	406
Analysis 13.9. Comparison 13 Cognitive training vs control in the medium term (3 to 12 months post intervention) - follow-up period, Outcome 9 Change in language (naming).	407
Analysis 13.10. Comparison 13 Cognitive training vs control in the medium term (3 to 12 months post intervention) - follow-up period, Outcome 10 Change in verbal letter fluency.	408
Analysis 13.11. Comparison 13 Cognitive training vs control in the medium term (3 to 12 months post intervention) - follow-up period, Outcome 11 Change in verbal category fluency.	409

Analysis 13.12. Comparison 13 Cognitive training vs control in the medium term (3 to 12 months post intervention) - follow-up period, Outcome 12 Change in attention and working memory.	410
Analysis 13.13. Comparison 13 Cognitive training vs control in the medium term (3 to 12 months post intervention) - follow-up period, Outcome 13 Change in speed of information processing.	411
Analysis 13.14. Comparison 13 Cognitive training vs control in the medium term (3 to 12 months post intervention) - follow-up period, Outcome 14 Change in meta cognition (self-reported).	411
Analysis 13.15. Comparison 13 Cognitive training vs control in the medium term (3 to 12 months post intervention) - follow-up period, Outcome 15 Change in meta cognition (informant-reported).	412
Analysis 13.16. Comparison 13 Cognitive training vs control in the medium term (3 to 12 months post intervention) - follow-up period, Outcome 16 Change in capacity for activities of daily living.	413
Analysis 13.17. Comparison 13 Cognitive training vs control in the medium term (3 to 12 months post intervention) - follow-up period, Outcome 17 Change in behavioural and psychological symptoms of dementia (BPSD).	414
Analysis 13.18. Comparison 13 Cognitive training vs control in the medium term (3 to 12 months post intervention) - follow-up period, Outcome 18 Change in general health and quality of life.	414
Analysis 13.19. Comparison 13 Cognitive training vs control in the medium term (3 to 12 months post intervention) - follow-up period, Outcome 19 Change in participants' mood.	415
Analysis 13.23. Comparison 13 Cognitive training vs control in the medium term (3 to 12 months post intervention) - follow-up period, Outcome 23 Change in executive function.	416
ADDITIONAL TABLES	416
APPENDICES	442
CONTRIBUTIONS OF AUTHORS	447
DECLARATIONS OF INTEREST	448
SOURCES OF SUPPORT	448
DIFFERENCES BETWEEN PROTOCOL AND REVIEW	448

[Intervention Review]

Cognitive training for people with mild to moderate dementia

Alex Bahar-Fuchs¹, Anthony Martyr², Anita MY Goh¹, Julieta Sabates¹, Linda Clare²

¹Academic Unit for Psychiatry of Old Age, Department of Psychiatry, University of Melbourne, Melbourne, Australia. ²REACH: The Centre for Research in Ageing and Cognitive Health, University of Exeter, Exeter, UK

Contact address: Alex Bahar-Fuchs, Academic Unit for Psychiatry of Old Age, Department of Psychiatry, University of Melbourne, 34-54 Poplar Road, Parkville, Melbourne, Victoria, 3052, Australia. alex.bahar@unimelb.edu.au, alex.baharfuchs@anu.edu.au.

Editorial group: Cochrane Dementia and Cognitive Improvement Group.

Publication status and date: New, published in Issue 3, 2019.

Citation: Bahar-Fuchs A, Martyr A, Goh AMY, Sabates J, Clare L. Cognitive training for people with mild to moderate dementia. *Cochrane Database of Systematic Reviews* 2019, Issue 3. Art. No.: CD013069. DOI: 10.1002/14651858.CD013069.pub2.

Copyright © 2019 The Cochrane Collaboration. Published by John Wiley & Sons, Ltd.

ABSTRACT

Background

Cognitive impairment, a defining feature of dementia, plays an important role in the compromised functional independence that characterises the condition. Cognitive training (CT) is an approach that uses guided practice on structured tasks with the direct aim of improving or maintaining cognitive abilities.

Objectives

- To assess effects of CT on cognitive and non-cognitive outcomes for people with mild to moderate dementia and their caregivers.
- To compare effects of CT with those of other non-pharmacological interventions, including cognitive stimulation or rehabilitation, for people with mild to moderate dementia and their caregivers.
- To identify and explore factors related to intervention and trial design that may be associated with the efficacy of CT for people with mild to moderate dementia and their caregivers.

Search methods

We searched ALOIS, the Cochrane Dementia and Cognitive Improvement Group Specialised Register, on 5 July 2018. ALOIS contains records of clinical trials identified through monthly searches of several major healthcare databases and numerous trial registries and grey literature sources. In addition to this, we searched MEDLINE, Embase, PsycINFO, CINAHL, LILACS, Web of Science Core Collection, ClinicalTrials.gov, and the World Health Organization's trials portal, ICTRP, to ensure that searches were comprehensive and up-to-date.

Selection criteria

We included randomised controlled trials (RCTs) that described interventions for people with mild to moderate dementia and compared CT versus a control or alternative intervention.

Data collection and analysis

We extracted relevant data from published manuscripts and through contact with trial authors if required. We assessed risk of bias using the Cochrane 'Risk of bias' tool. We divided comparison conditions into active or passive control conditions and alternative treatments. We used a large number of measures and data to evaluate 19 outcomes at end of treatment, as well as 16 outcomes at follow-up in the medium term; we pooled this information in meta-analyses. We calculated pooled estimates of treatment effect using a random-effects model, and we estimated statistical heterogeneity using a standard Chi² statistic. We graded the evidence using GradePro.

Cognitive training for people with mild to moderate dementia (Review)

Copyright © 2019 The Cochrane Collaboration. Published by John Wiley & Sons, Ltd.

1

Main results

The 33 included trials were published between 1988 and 2018 and were conducted in 12 countries; most were unregistered, parallel-group, single-site RCTs, with samples ranging from 12 to 653 participants. Interventions were between two and 104 weeks long. We classified most experimental interventions as 'straight CT', but we classified some as 'augmented CT', and about two-thirds as multi-domain interventions. Researchers investigated 18 passive and 13 active control conditions, along with 15 alternative treatment conditions, including occupational therapy, mindfulness, reminiscence therapy, and others.

The methodological quality of studies varied, but we rated nearly all studies as having high or unclear risk of selection bias due to lack of allocation concealment, and high or unclear risk of performance bias due to lack of blinding of participants and personnel.

We used data from 32 studies in the meta-analysis of at least one outcome. Relative to a control condition, we found moderate-quality evidence showing a small to moderate effect of CT on our first primary outcome, composite measure of global cognition at end of treatment (standardised mean difference (SMD) 0.42, 95% confidence interval (CI) 0.23 to 0.62), and high-quality evidence showing a moderate effect on the secondary outcome of verbal semantic fluency (SMD 0.52, 95% CI 0.23 to 0.81) at end of treatment, with these gains retained in the medium term (3 to 12 months post treatment). In relation to many other outcomes, including our second primary outcome of clinical disease severity in the medium term, the quality of evidence was very low, so we were unable to determine whether CT was associated with any meaningful gains.

When compared with an alternative treatment, we found that CT may have little to no effect on our first primary outcome of global cognition at end of treatment (SMD 0.21, 95% CI -0.23 to 0.64), but the quality of evidence was low. No evidence was available to assess our second primary outcome of clinical disease severity in the medium term. We found moderate-quality evidence showing that CT was associated with improved mood of the caregiver at end of treatment, but this was based on a single trial. The quality of evidence in relation to many other outcomes at end of treatment and in the medium term was too low for us to determine whether CT was associated with any gains, but we are moderately confident that CT did not lead to any gains in mood, behavioural and psychological symptoms, or capacity to perform activities of daily living.

Authors' conclusions

Relative to a control intervention, but not to a variety of alternative treatments, CT is probably associated with small to moderate positive effects on global cognition and verbal semantic fluency at end of treatment, and these benefits appear to be maintained in the medium term. Our certainty in relation to many of these findings is low or very low. Future studies should take stronger measures to mitigate well-established risks of bias, and should provide long-term follow-up to improve our understanding of the extent to which observed gains are retained. Future trials should also focus on direct comparison of CT versus alternative treatments rather than passive or active control conditions.

PLAIN LANGUAGE SUMMARY

Cognitive training for people with mild to moderate dementia

Background

Dementia due to Alzheimer's and other diseases is a leading cause of disability and an enormous health and societal problem. More than 40 million people in the world currently live with dementia, and this number is expected to increase to more than 115 million by the year 2050. Effective treatments to reduce the burden of dementia are urgently needed. Cognitive training (CT) is a non-pharmacological form of treatment that focuses on guided practice on tasks that target specific cognitive functions, such as memory, attention, or problem-solving. Whether CT can help people with mild to moderate dementia maintain or improve their thinking, well-being, and general functioning remains unclear.

Main findings

We analysed data from 33 studies of CT that included a total of approximately 2000 participants and were conducted in 12 countries. We found that, compared with receiving usual treatment or engaging in non-specific activities, people completing CT may show some benefits in overall cognition, as well as in more specific cognitive abilities such as verbal fluency, and that improvements may last for at least a few months. We did not find any evidence that participating in CT was associated with increased burden for participants. However, we also found no evidence that CT was better than participating in other active treatments.

Limitations of this review

The quality of the studies we reviewed varied but overall was not very high, so our certainty in some of these findings is low. Future studies should continue improving on quality, should continue comparing CT with other treatments, and should follow participants for a longer period to understand whether observed benefits for cognition last beyond the short or medium term.

SUMMARY OF FINDINGS FOR THE MAIN COMPARISON *[Explanation]*

Cognitive training compared to control immediately post intervention for people with mild to moderate dementia						
Patient or population: people with mild to moderate dementia Setting: Community dwelling or in residential care Intervention: cognitive training Comparison: control immediately post intervention						
Outcomes	Anticipated absolute effects* (95% CI)		Relative effect (95% CI)	No. of participants (studies)	Certainty of the evidence (GRADE)	Comments
	Risk with control immediately post intervention	Risk with cognitive training				
Change in a global measure of cognition (composite)	Mean change in a global measure of cognition (composite) was 0	SMD 0.42 higher (0.23 higher to 0.62 higher)	-	1389 (27 RCTs)	⊕⊕⊕○ MODERATE ^a	Cognitive training probably has a modest effect on global cognition (based on a composite score)
Change in a global measure of cognition	Mean change in a global measure of cognition was 0	SMD 0.65 higher (0.26 higher to 1.05 higher)	-	1288 (20 RCTs)	⊕⊕○○ LOW ^b	Cognitive training may have a moderate effect on performance in global cognition (based on a screening measure)
Change in delayed memory	Mean change in delayed memory was 0	SMD 0.81 higher (0.29 higher to 1.32 higher)	-	543 (11 RCTs)	⊕○○○ VERY LOW ^{b,c}	We are unable to determine whether there is any effect on delayed memory due to the very low quality of evidence

Change in participants' mood	Mean change in participants' mood was 0	SMD 0.72 higher (0.1 lower to 1.54 higher)	-	577 (8 RCTs)	⊕○○○ VERY LOW ^{b,d}	We are unable to determine whether there is any effect on participants' mood due to the very low quality of evidence
Change in capacity for activities of daily living	Mean change in capacity for activities of daily living was 0 SD	SMD 0.12 SD higher (0.11 lower to 0.35 higher)	-	687 (10 RCTs)	⊕⊕○○ LOW ^d	Cognitive training may not have an effect on capacity for activities of daily living
Participant burden (retention rates)	Study population		OR 0.73 (0.37 to 1.43)	1282 (17 RCTs)	⊕⊕○○ LOW ^e	Cognitive training may not be associated with an increase in participant burden as reflected in retention rates
	908 per 1000	878 per 1000 (784 to 934)				
Change in mood and well-being (caregiver)	Mean change in mood and well-being (caregiver) was 0	SMD 0.98 higher (0.27 higher to 1.68 higher)	-	36 (1 RCT)	⊕⊕⊕○ MODERATE ^{f,g}	Cognitive training probably has a large effect on mood and well-being in the caregiver

* **The risk in the intervention group** (and its 95% confidence interval) is based on the assumed risk in the comparison group and the **relative effect** of the intervention (and its 95% CI).

CI: confidence interval; OR: odds ratio; RCT: randomised controlled trial; SMD: standardised mean difference

GRADE Working Group grades of evidence.

High certainty: we are very confident that the true effect lies close to that of the estimate of the effect.

Moderate certainty: we are moderately confident in the effect estimate: the true effect is likely to be close to the estimate of the effect, but there is a possibility that it is substantially different.

Low certainty: our confidence in the effect estimate is limited: the true effect may be substantially different from the estimate of the effect.

Very low certainty: we have very little confidence in the effect estimate: the true effect is likely to be substantially different from the estimate of effect

^aInconsistency: downgraded 1 point for serious concerns regarding heterogeneity in effect size, which is moderate and statistically significant. Heterogeneity does not seem to be well explained by investigated effect moderators.

^bInconsistency: downgraded 2 points for very serious concerns regarding heterogeneity in effect size, which is relatively large and statistically significant. Heterogeneity does not seem to be well explained by investigated effect moderators.

^cPublication bias: downgraded 1 point for strongly suspected publication bias based on visual inspection of the funnel plot, raising the possibility that small negative studies may remain unpublished.

^dImprecision: downgraded 1 point for serious concerns related to imprecision because the confidence interval crosses the no treatment threshold.

^eImprecision: downgraded 2 points for very serious concerns related to imprecision because the confidence interval includes positive effect, negligible effect, and effect in the direction of the control group.

^fRisk of bias: outcome estimation is based on a single study with several limitations related to unclear or high risk of bias in several domains.

^gImprecision: downgraded 1 point for serious concerns related to imprecision because the analysis is based on fewer than 400 participants; however the confidence interval does not cross the no effect threshold.

BACKGROUND

Description of the condition

Dementia is a clinical syndrome in which functional independence is compromised due to intellectual and cognitive impairment (mostly of gradual onset). Dementia typically is caused by age-related pathophysiological processes. Alzheimer's disease (AD) and mixed AD and cerebrovascular disease are the most common causes of dementia in older people (Alzheimer's Association 2018). Other common causes include Lewy body pathology (in dementia with Lewy bodies (DLB) and in Parkinson's disease dementia (PDD)) and frontotemporal lobar degeneration (in the frontotemporal dementias (FTDs), there are numerous other, rarer causes) (Alzheimer's Disease International 2009).

Dementia due to most neurodegenerative conditions is usually associated with aggregates of folded or misfolded proteins (Villemagne 2018). In the case of dementia due to AD, this includes aggregates of the A β protein that form into plaques in the space between neurons, as well as aggregates of misfolded tau protein that form neurofibrillary tangles inside neurons. Other protein aggregates are implicated in other neurodegenerative diseases (e.g. TDP-43 in FTD, alpha-synuclein protein aggregates in dementia with Lewy bodies). Aggregated proteinopathies usually spread in a predictable and well-described manner through cortical and subcortical regions (Braak & Braak 2012). In the case of most dementia aetiologies, the pathophysiological chain of events commences years or even decades before the onset of obvious clinical symptoms, at which stage individuals are increasingly brought to clinical attention (Alzheimer's Association 2018).

Regardless of cause, dementia usually has an insidious onset and a progressive course (although in some cases, e.g. vascular cognitive impairment, a more rapid onset may be seen) (Wilson 2012). Although the clinical presentation at early or mild stages may vary according to underlying disease aetiology, global cognitive impairment, changes in personality and behaviour, and compromised functional independence are common characteristics with clinical progression. Cognitive impairment (in the case of AD and vascular disease) and behavioural, personality, or language changes (in the case of frontotemporal neurodegeneration) are typically present well before a clinical diagnosis is made, but at early stages, these can be difficult to differentiate from common age-related changes, or from symptoms associated with common psychiatric conditions (e.g. depression) - a factor that often leads to delays in bringing the situation to medical attention. During the pre-dementia phase, individuals usually present with mild cognitive impairment during a period in which cognitive impairment can be detected on formal examination (Albert 2011; Petersen 2004), but the individual usually shows no, or only minimal, impairment in ability to carry out most activities of daily living. In mild to moderate stages of dementia, cognitive impairment becomes more profound and widespread, functional disability becomes increas-

ingly evident - particularly in relation to more complex activities - and caregiver burden tends to significantly increase (Berger 2005; Gaugler 2000). In more advanced stages of dementia, most cognitive and functional abilities are profoundly impaired, and behavioural changes such as apathy, depression, aggression, and agitation are frequently observed (Förstl 1999).

Despite some overlap, the cognitive symptom signature that characterises the different disease aetiologies that tend to develop into dementia can often be distinguished, at least at early stages. In the case of dementia due to AD, the earliest cognitive signs on formal neuropsychological examination are almost invariably related to episodic memory function. Within the memory domain, the most striking deficits are usually observed in measures of new learning and delayed recall - deficits that precede the diagnosis of AD by several years (Weintraub 2012). Once deficits in measures of learning and memory have developed, individuals often show increasing difficulty performing tasks related to semantic memory, language, executive functions, and visuospatial/constructional abilities. In dementia with Lewy bodies, early cognitive impairments are more likely to involve striking visuospatial deficits, fluctuating attention, and reduced working memory capacity, along with the development of vivid hallucinations. In dementias related to frontotemporal lobar degeneration, early symptoms may be predominantly behavioural and may be related to social cognition in behavioural-variant FTD, or in temporal subtypes may involve predominantly language skills and verbal expression (Weintraub 2012). Although impaired performance on measures of episodic memory is central to vascular dementia, people with this condition typically display a more striking deficit on executive and attention tasks, as well as on measures of semantic knowledge and visuospatial function (Graham 2004).

Dementia is highly prevalent in older people, is a leading cause of disability worldwide, and is associated with enormous financial, emotional, and societal burden (Wimo 2017), making research in this area a global priority (World Health Organization 2012). Despite years of research and numerous clinical trials, no cure is yet available for any of the irreversible causes of dementia. Cholinesterase inhibitors remain the primary pharmacological treatment for cognitive symptoms in AD and related dementias; however, the effects of these drugs are not universal and are always temporary (Birks 2006). A range of non-pharmacological interventions (NPIs) that target different aspects of the clinical syndrome, associated disability, and caregiver burden are available (for a comprehensive systematic review, see Olazaran 2010). NPIs generally are not disease-specific and do not directly engage underlying biological targets; they are therefore not 'disease-modifying'. On the other hand, NPIs are more likely to target a broader spectrum of clinically meaningful outcomes and are less likely to cause adverse reactions. Within the broad category of NPIs, cognition-oriented treatments, particularly CT, have been a topic of much interest among researchers, clinicians, and the general public.

Description of the intervention

'Cognition-oriented treatments' (COTs), referred to previously as 'cognition-focused interventions' (Clare 2002; Clare 2004), is an umbrella term referring to a group of NPIs in which a range of techniques are applied to engage thinking and cognition with various degrees of breadth and specificity. Unlike NPIs, which are primarily oriented towards outcomes that are behavioural (e.g. wandering), emotional (e.g. anxiety), or physical (e.g. sedentary lifestyle), in COTs, the goals include improving or maintaining cognitive processes or addressing the impact of impairment in cognitive processes on associated functional ability in daily life (Bahar-Fuchs 2013; Clare 2004). CT, sometimes described in the literature as 'brain training', 'retraining', or 'remediation', typically involves guided practice of a set of structured - usually standardised - tasks, designed to train individuals on relatively well-defined cognitive processes and abilities such as speed of information processing, attention, memory, or problem-solving (Bahar-Fuchs 2013; Mowszowski 2010). Other COTs described in the literature include cognitive stimulation therapy (CST) and cognitive rehabilitation (CR); these approaches are regarded as distinct in terms of their underlying theoretical assumptions and core elements, as well as the contexts or populations in which they have been traditionally applied, but it is acknowledged that some overlap exists, and that differentiating between these approaches is not always straightforward (Bahar-Fuchs 2013; Gates 2014). Indeed, these terms have been and continue to be applied somewhat interchangeably in the literature (e.g. Fernandez-Prado 2012; Giordano 2010), despite the availability of broad definitions and descriptions of these distinct forms of intervention (Bahar-Fuchs 2013; Clare 2004; Woods 2012). Table 1 (below) summarises key defining features and common properties of these approaches. Cognitive stimulation is the focus of a separate Cochrane Review, which concluded that general cognitive stimulation consistently produces improvements in general cognition and, in some cases, in self-reported quality of life and well-being, primarily for people with mild to moderate dementia (Woods 2012). Cognitive rehabilitation, which is an inherently individualised approach emphasising collaborative goal-setting and a functional orientation (Bahar-Fuchs 2016; Clare 2001), has been considered alongside CT in previous versions of this Cochrane Review (Bahar-Fuchs 2013; Clare 2004); however, as the body of evidence for this approach has increased in recent years, and as it involves different methods and targets different outcomes, cognitive rehabilitation will be considered in a separate Cochrane Review, and the current review accordingly will focus only on CT.

Cognitive training

Cognitive training (CT) is historically couched within the broader field of neuropsychological rehabilitation of individuals with brain injury and neurological diseases, with efforts to systematically re-train specific cognitive functions originally described by clinical

researchers such as Leonard Diller and Yehuda Ben-Yishay in their pioneering work with victims of stroke and head trauma throughout the 1970s (Ben-Yishay 1978; Diller 1974). In the early 1980s, the principles of CT began to be applied in cognitively healthy older adults with subjective cognitive complaints (e.g. Zarit, 1981); however it was not until the late 1980s that CT was first attempted with people with dementia (e.g. Beck 1988). A central assumption underlying CT is that practice has the potential to improve or at least maintain functioning in the given cognitive domain. A further important assumption is that any effects of practice will generalise beyond the immediate training context. In other words, improved performance on a given task should lead to improved performance on other, related tasks that depend on the same cognitive process or ability. Although this last assumption often has not been supported by the evidence (Owen 2010; Papp 2009), some have argued that failure to produce transferable benefits is related in part to problems with task design (Jaeggi 2010). As noted above, CT traditionally involves the repeated practice of a set of structured tasks designed to target particular cognitive processes and abilities. Some study authors have proposed that CT should be divided into subtypes of cognitive exercise and strategy training (Gates 2011), the latter of which involves instruction and practice in the use of specific cognitive strategies designed to further enhance performance, or minimise the impact of impaired cognition (e.g. method of loci, visual imagery) (Hampstead 2016). CT is different from the type of skill training often exercised by occupational therapists, in that the target is usually an underlying process or ability, rather than a specific skill. Early versions of CT tended to be delivered in an inflexible 'one size fits all' approach; however, in recent years, technological developments are leading to increased tailoring of training focus based on the individual cognitive profile and adaptive difficulty level (Bahar-Fuchs 2017; Peretz 2011). CT may be offered through individual sessions (Davis 2001; de Vreese 1998a; de Vreese 1998b; Farina 2002; Koltai 2001; Loewenstein 2004), it may be provided in group sessions (Cahn-Weiner 2003; Ermini Fuenfsch 1995; Kesslak 1997; Koltai 2001; Moore 2001), or it may be facilitated by family members with therapist support (Neely 2009; Quayhagen 1995a; Quayhagen 2000). Initially delivered mainly in paper-and-pencil format, computerised cognitive training (CCT) programmes have largely replaced more traditional methods over the past two decades (Davis 2001; de Vreese 1998; Quayhagen 1995; Quayhagen 2000). In some cases, the tasks or activities that form the focus of practice/training are analogues of actual daily activities, such as doing online shopping or setting up a dinner table (Farina 2002; Loewenstein 2004; Neely 2009; Zanetti 1994; Zanetti 1997; Zanetti 2001), and in these cases the distinction between CT and functional skills training becomes more difficult. Skills-oriented interventions in which the target task is well structured and is broken into relatively well-defined underlying cognitive performance elements, and where the outcomes of interest are cognitive processes rather than merely performance of the intervention task itself (e.g. Neely 2009), ap-

pear to fit the conceptual framework of CT. Conversely, when the focus of the intervention is a specific skill and there is no expectation to improve an underlying cognitive ability/process, and where cognitive underpinnings are unclear or are only vaguely addressed, the intervention might be best classified as ‘functional skills training’. In accordance with the suggestion that CT may enhance effects of pharmacological therapy (Newhouse 1997), some studies have evaluated the efficacy of CT in combination with the use of cholinesterase inhibitors (Cahn-Weiner 2003; de Vreese 1998a; de Vreese 1998b; Loewenstein 2004), or given with other medications (Heiss 1993; Yesavage 1981).

Table 1. Selected characteristics of cognitive training, rehabilitation, and stimulation			
	Cognitive training	Cognitive rehabilitation	Cognitive stimulation
Target	Impairment	Participation restriction	Participation restriction
Context	Structured tasks and environments	The person’s natural environment	Usually a clinic/residential care or daycare setting
Focus of intervention	Specific cognitive abilities and processes; psychoeducation and strategy training sometimes included	Groups of cognitive abilities and processes required to perform individually relevant everyday tasks; behaviour, environment, and everyday activity. Psychoeducation and strategy training sometimes included	Orientation, global cognitive status
Format	Individualised or group	Individualised	Typically group
Proposed mechanism of action	Mainly restorative; mechanisms related to neuroplasticity	Combination of restorative and compensatory approaches; reduction of ‘excess disability’	Improved orientation; general activation
Goals	Improved or maintained ability in specific cognitive domains	Performance and functioning in relation to collaboratively set behavioural or functional goals	Improved overall orientation and engagement in pleasant abilities

How the intervention might work

Cognitive training (CT) aims to improve or maintain specific cognitive processes or global cognitive ability; when used as an intervention approach in clinical populations, it is expected that improvements in cognition will generalise to improvement in functional outcomes. Much has been written about the lack of unifying theories in the field of NPIs, including in relation to interventions

aimed at changing behaviour (Michie 2008), in relation to cognition and function (Wilson 2002), and in relation to rehabilitation in general (Hart 2014). Indeed, no single theory exists that comprehensively explains such issues as why or how CT should lead to improved cognitive and functional outcomes, whether and why some cognitive domains are more likely to respond to training than others, whether training should target single or multiple cognitive domains, or whether training should focus on improv-

ing impaired functions or building on preserved ones. To various extents, CT interventions in healthy and in clinical populations draw instead on a range of theories and discoveries grounded in cognitive neuroscience (e.g. Jaeggi 2008; Sohlberg 1987), or in clinical practice and rehabilitation of patients with neurological injuries and diseases (Ponsford 2012; Stuss 1999); CT continues to be shaped in response to relevant technological developments including those reported in the gaming industry (Anguera 2015). Unfortunately, many CT interventions have been and continue to be developed without clear reference to any relevant theoretical work.

A central assumption held by many advocates of CT is that training in an underlying cognitive ability or process will lead to generalised improvements that go beyond the training context (Lampit 2014). In cognitively healthy younger and older adults, and to a lesser extent in individuals with mild cognitive impairment (MCI), there is little doubt that CT leads to improvement in trained or 'criterion' tasks. However, in both healthy and clinical populations, the evidence concerning learning transfer remains mixed, and the issue is hotly debated, with much debate concerning identification of barriers and enablers of transfer of gains to untrained tasks that reflect the cognitive domain targeted by the training (near transfer) and other untrained cognitive domains, as well as non-cognitive outcomes (far transfer) (Jaeggi 2010). In a recent comprehensive review and critique of the commercial CT industry, Simons and colleagues pointed out that discussion concerning transfer of learning can be traced back to very early theoretical accounts (Simons 2016), such as the so-called formal discipline theory and the theory of transfer by identical elements proposed by Edward Thorndike in the early 20th century. It is beyond the scope of this review to cover these theories in detail, but a critical discussion of these accounts in relation to the CT literature and industry is included in the review by Simons and colleagues (Simons 2016). Contemporary empirical findings suggest that factors that appear to be implicated in CT-related gain-transfer include degree of similarity or overlap among elements of trained and transfer tasks, extent of actual gain on trained tasks, baseline cognitive abilities, and age (Zinke 2014).

In addition to theories of learning and transfer, knowledge and expertise related to brain-behaviour relationships - as well as to mechanisms of injury, disease, and recovery - are critical in informing the development of COTs, including CT, in the context of work with persons with acquired disorders of the central nervous system (including traumatic brain injury, stroke, and neurodegenerative conditions). Historically, such interventions have reflected two broad conceptual frameworks for recovery of function after brain illness or injury: a restorative approach, and a contextualised or compensatory approach (Ylvisaker 2002). Techniques usually associated with cognitive rehabilitation, such as optimising residual cognitive abilities in impaired domains and making the most of unimpaired cognitive abilities, lend themselves more to compensatory approaches (Clare 2001b). In contrast, techniques usually

associated with CT, such as the repeated exercise of standardised cognitive tests of increasing difficulty and the targeting of specific cognitive domains, tend to reflect restorative principles and "thrive on the lure of neuroplasticity" (Rabipour & Raz 2012). Indeed, a range of neuroplasticity-related observations in animal and human studies, including changes at the molecular, synaptic, structural, and functional levels associated with enriched environments and a structured training programme, are routinely cited as the proposed mechanisms of action in CT (Valenzuela 2012). In recent years, growing evidence has shown that CT is associated with changes in patterns of neural activation in key brain regions among healthy older adults (Belleville 2014), as well as in people with MCI (Belleville 2011; Hampstead 2011). Such increased brain activation may be the result of processes of synaptic growth and repair triggered by repeated practice on standardised tests.

Why it is important to do this review

The Alzheimer's disease drug development pipeline is slow, and trials of disease-modifying treatments have generally failed to produce improvement in any clinically meaningful outcomes, although they have succeeded in disrupting targeted pathophysiological processes (Cummings 2014; Cummings 2016; Salomone 2012), leading some to question the relevance of the dominant amyloid cascade hypothesis when it comes to the development of an effective treatment for dementia as a clinical syndrome (D'Alton 2011). NPIs aimed at developing ways of living better with dementia, in part by targeting relevant clinical outcomes and caregiver burden, are assuming an increasingly central role in the management of dementia and are recognised as an important adjunct, and even alternative, to available pharmacological treatments. A recent Lancet Commission on Dementia Prevention, Intervention, and Care argued that some NPIs can already play an important role in managing some of the cognitive, behavioural, and neuropsychiatric symptoms of dementia, and pointed to positive findings for cognitive stimulation therapy and preliminary supportive evidence on cognitive rehabilitation (Livingston 2017).

In healthy older adults (Edwards 2017; Lampit 2014), and in persons with MCI (Chandler 2016; Hill 2017), systematic review findings on effects of CT on cognitive and several non-cognitive outcomes have been generally encouraging, and factors associated with increased intervention efficacy in CT are becoming better understood. Indeed, recently published clinical practice guidelines for MCI have classified CT as supported by Level C evidence, meaning that clinicians may recommend this form of intervention (Petersen 2018).

In contrast, most systematic reviews of CT for persons with dementia have to date produced largely negative findings (e.g. Bahar-Fuchs 2013; Hill 2017; but see Sitzer 2006). Our previous Cochrane Review on CT for persons with dementia included 11 randomised controlled trials but provided no evidence to support CT in relation to any of the examined outcomes. We noted, how-

ever, that the certainty of these findings may be reduced by the relatively small number of highly heterogeneous studies, which often were of low methodological quality. Against the background of a heavily divided scientific community and an ever growing industry of commercial CT products that have at times made highly misleading claims, it is vital that clinicians, policy-makers, and the general public are presented with an up-to-date, rigorous, and unbiased review of the current literature on CT for persons with mild to moderate dementia.

OBJECTIVES

- To assess effects of CT on cognitive and non-cognitive outcomes for people with mild to moderate dementia and their caregivers.
- To compare effects of CT with those of other non-pharmacological interventions, including cognitive stimulation or rehabilitation, for people with mild to moderate dementia and their caregivers.
- To identify and explore factors related to intervention and trial design that may be associated with the efficacy of CT for people with mild to moderate dementia and their caregivers.

METHODS

Criteria for considering studies for this review

Types of studies

In keeping with the previous version of this review, and to ensure the inclusion of unbiased estimates of treatment effects only (Reeves 2011), we considered only randomised controlled trials (RCTs) for inclusion. Wherever possible, we did not exclude studies published in a language other than English, and we made every effort to obtain an English translation from the study authors. In cases where we could not obtain a translation from study authors, we engaged in reasonable efforts to obtain a reliable translation, and we excluded a study only if these efforts were unsuccessful.

Types of participants

We included trials in which all participants had received a medical diagnosis of dementia, of any subtype, as long as the underlying aetiology was assumed to be non-reversible. It was expected that the diagnosis of dementia was generally made on the basis of established clinical or research diagnostic criteria, including criteria specified by the following.

- *The Diagnostic and Statistical Manual of Mental Disorders, Fifth Edition* (DSM-V; APA 2013) or earlier versions (APA 1995).
- *The International Classification of Diseases, Tenth Revision* (ICD-10) (WHO 1992).
- The National Institute of Neurological and Communicative Disorders and Stroke - Alzheimer's Disease and Related Disorders Association (NINCDS-ADRDA) (McKhann 1984).
- The National Institutes of Health - Alzheimer's Association (NIH-AA) (McKhann 2011).
- The Association Internationale pour la Recherche et l'Enseignement en Neurosciences (NINDS-AIREN) (Roman 1993).
- Vascular Impairment of Cognition Classification Consensus Study (McKeith 1996; McKeith 2006; McKeith 2017).
- The International Behavioural Variant FTD Criteria Consortium (FTDC) (Skrobot 2017).

On average, participants in included studies were classified as having a mild to moderate level of severity. Dementia severity was usually determined in primary trials on the basis of group mean scores, ranges of scores, or individual scores on a standardised scale, such as scores over 12 on the Mini Mental State Examination (MMSE; Folstein 1975), or scores of 0.5 to 2 on the Clinical Dementia Rating scale (CDR 2; Hughes 1982).

- Studies in which it was clear that only a small proportion of participants (i.e. < 15%) fell within the more severe range or the questionable dementia range were considered acceptable if this information was clearly indicated in the study.
- Qualifying participants generally resided at home, or in a residential care facility. We excluded studies in which recruited participants could be long-term residents of psychiatric hospitals, where pre-existing psychiatric conditions are likely to be present.
- We set no specific age restrictions, although it was expected that, with the exception of participants with younger-onset dementia (YOD), most participants would be 65 years of age or older.
- No restrictions were placed on current pharmacological treatment. When available, information about participants' use of cholinesterase inhibitors was noted.
- Primary studies that included a mixture of participants, only some of whom meet our inclusion criteria (e.g. dementia, MCI), were eligible for inclusion as long as outcomes were reported separately for the group of interest, or as long as we could obtain that information from trial authors.

Types of interventions

Experimental interventions

Interventions meeting our definition of CT were eligible for inclusion. As the terms used to refer to CT vary considerably, in-

terventions may be referred to as 'brain' or 'mental' training, and they may be described as 'retraining', 'exercise', 'stimulation', 'rehabilitation', 'therapy', 'remediation', 'support', etc.; our operational definition of eligible interventions included the following criteria.

- Participants were trained on tasks designed to target one or more cognitive processes either directly or indirectly. Training generally took the form of repeated practice. Trials in which the primary goal was to compare performances of participants who learned how to perform a task under different learning conditions (e.g. errorless vs errorful) in a single session (single trial training) were not eligible for inclusion.

- Tasks were completed in pen-and-paper format or through computerised exercises, or were structured analogues of everyday tasks in which the cognitive underpinnings are explicit, and the intervention targeted a cognitive ability or process rather than a specific skill. The nature of the intervention (i.e. computerised or pen-and-paper or analogues of daily activities) was noted.

- Interventions were delivered on commercially available platforms, or were designed specifically for the purposes of the study.

- Interventions could target single or multiple cognitive domains.

- Level of difficulty was expected to vary; however, this did not form part of the inclusion criteria.

- We excluded from this review interventions in which CT was combined with another distinct experimental intervention (e.g. physical activity, brain stimulation), but this did not apply to standard treatments, as participants were generally expected to remain on their standard (usually pharmacological) treatment.

- Modified/alternative CT: it was acknowledged that CT and other cognition-oriented treatment approaches (i.e. cognitive stimulation or rehabilitation) may share some features, some of which could not be distinguished in a straightforward manner. Hence, we will include trials of complex cognition-oriented treatments that also include elements of cognitive stimulation (e.g. orientation), rehabilitation (e.g. goal setting), or psychoeducation (e.g. using cognitive strategies), if it was determined by consensus that CT was clearly the predominant component. When relevant and indicated by statistical heterogeneity, we considered these interventions separately in subgroup analyses.

Comparator interventions

- *Wait-list*. In studies of this type, the experimental intervention was offered to the control group after the study had ended.

- *No treatment/standard treatment*. Unless otherwise specified, whenever groups were described as 'no treatment' in individual studies, we assumed that this referred to usual/standard treatment, and not to withholding of treatment. 'Usual or standard treatment' referred to what would normally be provided

in the study locality to participants with mild dementia, and might include provision of medication, clinic consultations, and contact with a community mental health team or daycare, or support from voluntary organisations, but not a specific CT intervention.

- *Active control*. This referred to conditions in which participants engaged in some form of activity, typically for an equivalent number of sessions or visits, and received similar levels of contact with the researchers, but during which no structured intervention was offered.

- *Alternative treatments*. These were distinct, alternative treatments that might (e.g. cognitive stimulation) or might not have been cognition-focused (e.g. physical activity).

All interventions

- We did not include interventions conducted in individual or group format, with or without involvement of family caregivers.

- We did not impose restrictions regarding intervention dose-related parameters, including overall duration of the intervention or number of treatment sessions. However, as described above, we excluded single-session treatments.

Types of outcome measures

We considered outcomes within the following broad categories as relevant for this review.

- Clinical disease progression.
- Cognitive outcomes.
- Psychosocial outcomes for the person with dementia.
- Psychosocial outcomes for the primary caregiver.
- Surrogate/mechanism/biomarker outcomes.
- Economic outcomes.

Although it is acknowledged that surrogate and economic outcomes are important, we determined them to be beyond the scope of the current review; therefore we selected the main primary and secondary outcomes from the top four categories, as further outlined below.

Primary outcomes

Outcomes for the person with dementia

- *Global cognitive status at end of treatment (i.e. immediately post intervention)*. We measured this by determining change in scores on a composite measure of global cognition derived from all cognitive measures included in each trial, with additional analyses focusing on global cognition, as reflected on screening measures of global cognition (e.g. MMSE)

- *Clinical disease severity in the medium term.* We measured this by determining change in scores on measures of clinical disease progression (e.g. Clinical Dementia Rating Scale (CDR), Dementia Rating Scale (DRS)) in a follow-up assessment conducted between 3 and 12 months after treatment cessation

Secondary outcomes

Outcomes for the person with dementia

- *Global cognitive status in the medium term.* We measured this by determining change in scores on a composite measure of global cognition at the relevant follow-up assessment, with additional analyses focusing on global cognition as reflected on screening measures of global cognition (e.g. MMSE)
- *Clinical disease severity at end of treatment.* We measured this by determining change in scores on measures of clinical disease progression (e.g. CDR, DRS) in the immediate post-treatment assessment
- *Domain-specific cognitive status at end of treatment.* We measured this by determining change in scores on neuropsychological measures of speed of processing, immediate memory, delayed memory, attention and working memory, language (naming), verbal letter fluency, verbal category fluency, and executive function
- *Domain-specific cognitive status in the medium term (3 and 12 months after treatment cessation).* We measured this by determining change in scores on neuropsychological measures of speed of processing, immediate memory, delayed memory, attention and working memory, language (naming), verbal letter fluency, verbal category fluency, and executive function
 - Meta-cognition (subjective beliefs regarding cognition - self-reported) at end of treatment and in the medium term
 - Meta-cognition (subjective beliefs regarding cognition - informant-reported) at end of treatment and in the medium term
 - Mood (as reflected in change in self- or informant-reported measures of depression, anxiety, etc.) at end of treatment and in the medium term
 - Capacity for activities of daily living at end of treatment and in the medium term
 - Behavioural and psychological symptoms of dementia (BPSD) at end of treatment and in the medium term
 - General health or quality of life at end of treatment and in the medium term
 - Participant burden as reflected in rates of retention of trial participants at end of treatment

Outcomes for the primary caregiver at end of treatment

- Mood and well-being (as reflected in change in self-reported measures of depression, anxiety, etc.) at end of treatment and in the medium term

- Burden of care at end of treatment and in the medium term
- Quality of life at end of treatment and in the medium term

Outcome measures

Where possible, we used data from published and validated tests, questionnaires, or techniques for evaluation of a given outcome. In cases in which an outcome was evaluated by an unpublished or non-established measure, we made every effort to source information about statistical properties of the test or scale in question, before determining whether or not to accept the measure. We classified cognitive measures to specific cognitive domains according to established authoritative texts (Spren 1998), wherever possible, and by consensus between study authors as required.

Outcome evaluation

We included trials if they included, at minimum, a baseline evaluation and one post-treatment evaluation.

Search methods for identification of studies

Electronic searches

We searched ALOIS (www.medicine.ox.ac.uk/alois), the Specialised Register of the Cochrane Dementia and Cognitive Improvement Group (CDCIG), on 5 July 2018. ALOIS, which is maintained by the Information Specialists for CDCIG, contains studies that fall within the areas of dementia prevention, dementia treatment and management, and cognitive enhancement in healthy elderly populations. These studies are identified by:

- searching several major healthcare databases: MEDLINE, Embase, Cumulative Index to Nursing and Allied Health Literature (CINAHL), and PsycINFO;
- searching several trial registers: ClinicalTrials.gov and the International Clinical Trials Register Platform (ICTRP) of the World Health Organization (WHO), which includes International Standard Randomized Controlled Trials Number (ISRCTN); the Chinese Clinical Trials Register; the German Clinical Trials Register; the Iranian Registry of Clinical Trials; and the Netherlands National Trials Register, plus others;
 - searching the Central Register of Controlled Trials, in the Cochrane Library (CENTRAL); and
 - searching grey literature sources: Institute for Scientific Information (ISI) Web of Science Core Collection.

To view a list of all sources searched for ALOIS, please visit the ALOIS website (www.medicine.ox.ac.uk/alois).

Details of the search strategies run in healthcare bibliographic databases, used for retrieval of reports of dementia, cognitive improvement, and cognitive enhancement trials, can be viewed on

the website of the Cochrane Dementia and Cognitive Improvement Group at <http://dementia.cochrane.org/searches>. We ran additional searches in MEDLINE, Embase, PsycINFO, CINAHL, Latin American Caribbean Health Sciences Literature (LILACS), ClinicalTrials.gov, and the WHO Portal/ICTRP, to ensure that searches for this review were as comprehensive and as up-to-date as possible. Search strategies used and the number of hits retrieved can be seen in [Appendix 1](#).

Searching other resources

We screened reference lists from included trials, as well as reference lists of recent systematic reviews, and relevant recent guidelines. We contacted experts in the field to request additional randomised trial reports not identified by the search.

Data collection and analysis

Selection of studies

One review author (AM) reviewed titles and abstracts from the complete de-duplicated list of search results, and we split the records for an independent screening by two additional review authors (ABF, AG), to identify all potentially relevant RCTs of CT for people with dementia and to remove obviously irrelevant studies. Whenever there was doubt regarding the eligibility of a trial, we selected it for full review of the methods. Following the initial screening, we applied the same approach for evaluation of full methods from short-listed articles. We identified and merged multiple reports from the same study, and we contacted study authors to clarify issues related to the eligibility of a trial for inclusion. We settled discrepancies in the classification of trials through discussion between two review authors and ruling of a senior review author who is a content area expert (LC). The study selection process was unblinded.

Data extraction and management

JS extracted data from study reports onto a standardised, structured data entry form under supervision of the lead review author (ABF), who also independently extracted data for variables requiring some judgement (e.g. intervention integrity/fidelity), and we subsequently entered the data into Review Manager 5 software ([Review Manager 5](#)). We sought additional information from study authors as appropriate. Data extracted from each trial included detailed characteristics of trials (e.g. settings, outcomes), design features (e.g. delivery format, blinding), participant characteristics (e.g. diagnoses, age, gender, education, medications), and elements of experimental and control interventions (e.g. intensity, frequency, duration, key intervention features). We also extracted

information about additional variables of interest for the investigation of effect moderators, including registration status, sources of funding, conflicts of interest, adherence and retention, type of control, whether intervention integrity/fidelity was addressed, and adverse events. For each outcome of interest, we extracted mean scores and standard deviations on relevant measures from all available evaluations.

Assessment of risk of bias in included studies

Pairs of review authors independently conducted assessment of risk of bias using Cochrane's 'Risk of bias' tool ([Higgins 2017](#)). We resolved disagreements by discussion with a third review author who is a subject matter expert (LC). Consistent with Cochrane's 'Risk of bias' tool, we assessed bias in the following domains: sequence generation, allocation concealment, blinding of participants and investigators, incomplete outcome data, and selective reporting of outcomes. We rated studies as 'low risk', 'high risk', or 'unclear risk' in each of these domains.

Measures of treatment effect

We generally calculated effect estimates in primary trials along with their 95% confidence intervals (CIs) using change-from-baseline scores. Calculations of the standard deviation of change scores were based on the assumption that the correlation between measurements at baseline and those at subsequent time points is $r = 0.8$, in keeping with other relevant reviews (e.g. [Lampit 2014](#)). However, for consistency with previous versions of this review, we also conducted sensitivity analyses of the primary outcome with a conservative $r = 0$ assumption, which overestimates the standard deviation of the change. We treated outcome measures as measured on a continuous scale. In some cases, we derived outcomes from ordinal rating scales; provided these contained a reasonably large number of categories (more than 10), we treated data as continuous variables arising from a normal distribution. For dichotomous outcomes (e.g. participant retention), we expressed effects as risk ratios (RRs) along with 95% CIs.

Unit of analysis issues

We expected four types of unit of analysis issues: cross-over trial designs, multiple-armed trials (more than one treatment/control condition), repeated assessments, and availability of multiple measures of the same outcome in primary trials. Our approach to the management of these issues was as follows.

- *Cross-over trials*: we used only data from the first treatment period (before cross-over).
- *Multiple conditions*:
 - experimental conditions: in trials that include at least three conditions, assuming that at least one condition satisfies our definition of a comparison condition (see above), we combined

data from all conditions that we judged to fit our definition of CT into a single group using a relevant formula (Higgins 2017). We excluded from this review trials that include two relevant experimental conditions but no eligible control condition; and

- control conditions: we combined data from two control conditions of the same broad type (i.e. no treatment). In the event that a trial included different types of control comparisons that are not alternative treatments (e.g. it included both no treatment and active control groups), we used in the analysis data from both these control conditions by splitting the sample size of the experimental condition into two separate groups, according to the procedure described in Chapter 7 of the *Cochrane Handbook for Systematic Reviews of Interventions* (Higgins 2017).

- *Repeated post-intervention assessments*: we conducted separate comparisons to assess primary and secondary outcomes at end of treatment (i.e. immediately post intervention), and in the short to medium term (up to 12 months post intervention). Within this follow-up period, we used in the analysis data from the last available assessment. We did not use data from follow-up assessments conducted more than 12 months following the end of treatment assessment.

- *Multiple measures of the same outcome*: in primary trials in which multiple measures of the same outcome were used, the following principles guided the selection of measures for data extraction:

- general principles: we used a composite outcome measure if one was derived by the study authors. If no composite was available, we generally used data from a test that matched the most commonly used measure in other studies that contributed data to the particular outcome. Established/published measures of the outcome were preferred over measures developed for the specific study. If more than one established measure of an outcome was used, and no measure was identified that was used by most trials contributing to the specific outcome, we created a simple composite score from standardised scores on the different measures and used it in the analysis;

- cognitive outcomes: for each trial, we computed a global composite cognitive score by calculating a standardised change-from-baseline score for each measure (change score divided by the standard deviation of the change score), and deriving a simple mean and standard deviation of the z-scores associated with all cognitive measures from a trial. In addition, for evaluation of domain-specific cognitive scores, we used the following principles:

- ◇ Psychomotor information processing speed: we preferred visuospatial measures where available.

- ◇ Attention, immediate and delayed memory: we preferred auditory-verbal measures for evaluation of attention and immediate and delayed memory. We preferred tasks that involve the learning of information over several trials (i.e. word

lists) over tasks in which the information is presented only once (e.g. story or figure recall). We preferred measures of free recall over measures of cued/recognition where available.

- ◇ Executive functions: we preferred tasks that reflect planning, organisation, decision-making, regulation of performance, and set-shifting aspects of executive functions over tasks that are more strongly associated with volition or purposive action aspects of executive functions (Lezak 2004). In the event that several measures of executive function were used in a study, we computed a composite executive function score by taking the mean of standardised scores for each of these measures.

- Meta-cognitive outcomes: we generally preferred self-reported measures of contentment/satisfaction with one's cognitive ability over informant-reported measures;

- Mood outcomes: we generally preferred measures of depression over measures of anxiety or apathy, and self-reported measures over informant-reported measures; and

- Activities of daily living (ADLs): we preferred measures of instrumental ADLs over measures of basic ADLs, and informant-reported measures over self-reported measures. This is based on the finding that self- and informant-reported daily functions show significant discrepancy in people with dementia, and that informant reports of daily function are more closely associated with actual memory performance (Farias 2005).

Dealing with missing data

We extracted the number of participants who commenced and completed the intervention in each condition, and this contributed to our assessment of risk of bias due to incomplete outcome data. Wherever possible, we contacted trial authors in an effort to obtain relevant unreported data. In general, we assumed that data were missing at random, and that analyses in individual studies were generally performed on a per-protocol (PP) rather than on an intention-to-treat (ITT) basis. When a trial report included relevant data from both ITT and PP samples, we generally used the PP data for consistency with most of the trials. We evaluated the impact of missing data on pooled effect estimates by performing sensitivity analyses (see below).

Assessment of heterogeneity

In addition to a visual inspection of the forest plots, we assessed statistical heterogeneity using a standard Chi^2 statistic and the associated I^2 statistic. Consistent with recommendations (Deeks 2017), we deemed heterogeneity to be present when the Chi^2 statistic is significant at the $P = 0.1$ level, or when I^2 suggests that more than 40% of the variability in the effect estimate is due to heterogeneity. Where substantial heterogeneity was detected, we explored the sources of heterogeneity by conducting subgroup analyses (see below).

Assessment of reporting biases

For primary outcomes, we first evaluated the presence of reporting bias through visual examination of funnel plots for small-study effects. We examined the significance of any apparent asymmetry by using Egger's test (Egger 1997), and by providing follow-up with the 'trim and fill' test (Duval 2000), if asymmetry of the plot was confirmed.

Data synthesis

We performed data synthesis using Review Manager 5 software. In relation to each of the main outcomes of interest, we undertook the following separate comparisons.

- CT versus control (no/standard treatment/wait-list or active control) at end of treatment (i.e. immediately post intervention).
- CT versus control (no/standard treatment/wait-list or active control) in the medium term (3 to 12 months following end of treatment).
- CT versus alternative treatment at end of treatment (i.e. immediately post intervention).
- CT versus alternative treatment in the medium term (3 to 12 months following end of treatment).

Within each of the planned comparisons, we pooled data in relation to each outcome of interest when data from at least two trials were available.

We performed inverse-variance, random-effects meta-analyses for all outcomes. We used mean differences (MDs) with 95% CIs whenever studies used the same outcome measure, whereas we used standardised mean differences (SMDs), which show the absolute mean difference divided by the pooled standard deviation, when the same outcome was assessed by different measures.

Subgroup analysis and investigation of heterogeneity

In relation to each outcome, we carried out subgroup analyses to evaluate the potential impact of categorical treatment modifiers. We carried out subgroup analyses only when statistical heterogeneity was suggested by the relevant statistics ($I^2 \geq 40\%$) (Deeks 2017), and when at least three studies were available for each subgroup. We examined the following categorical effect modifiers.

- Type of intervention 1: 'straight' CT versus 'augmented' CT - in which CT was combined with elements of cognitive rehabilitation or cognitive stimulation (or both).
- Type of intervention 2: multi-domain CT versus single-domain CT (e.g. working memory).
- Intervention dose: more intense (i.e. more than three formal sessions per week) versus less intense interventions (i.e. up to three formal sessions per week).
- Intervention duration: longer interventions (i.e. more than three months) versus shorter interventions (i.e. three months or less).

- Follow-up period: we compared studies with follow-up in the short term (up to three months after treatment cessation) versus trials that included longer-term follow-up (up to 12 months after treatment cessation).

- Risk of bias: studies with high risk of bias in at least two critical domains versus other studies with lower risk of bias. For the purposes of these analyses, critical domains were sequence generation, blinding of outcome assessment, incomplete data, and selective reporting. Although we acknowledge that allocation concealment is increasingly regarded as a critical domain, this remains a relatively infrequent practice in these types of studies.

- Funding source: trials funded by commercial entities versus those based on competitive funding.

- Registration: registration status of the trial (prospective/retrospective vs not registered/not reported).

Sensitivity analysis

To determine whether findings for the primary outcomes were affected by assumptions made regarding strength of the correlation between scores before and after the interventions, we repeated analyses of the primary outcomes after applying the zero correlation assumption, which overestimates the standard deviation of change scores. We repeated evaluation of primary outcomes by performing a further sensitivity analysis using post-intervention scores only, thus avoiding the need to estimate the standard deviation of change scores.

GRADE and 'Summary of findings' tables

We expressed our overall confidence in the evidence for each outcome using GRADE, and we presented this in 'Summary of findings' tables and in the review text. We described the quality of evidence as 'high', 'moderate', 'low', or 'very low', using the GRADE framework, which we applied to all primary and secondary outcomes in each comparison. In relation to each outcome, we considered certainly in the estimates in relation to risk of bias, indirectness, inconsistency, imprecision, and publication bias for studies contributing data to estimation of the outcome. Two review authors (ABF and JS) worked together to grade the evidence. We considered estimates based on data from a single study against the same parameters, with the exception of inconsistency and publication bias dimensions. In relation to risk of bias, we generally downgraded by 1 point, reflecting serious concern, when sensitivity analysis in which we removed studies classified as at overall 'high risk' led to a difference in the estimate of effect of between 0.2 standard deviation (SD) and 0.3 SD. We downgraded by 2 points, reflecting very serious concern, when sensitivity analysis led to a difference in the estimate of effect that was greater than 0.3 SD. We generally downgraded by 1 point for serious concerns regarding inconsistency when moderate heterogeneity was observed ($40\% < I^2 < 75\%$) and when subgroup analyses (when

relevant; see below) did not seem to explain heterogeneity in the estimates. We generally downgraded by 2 points when high heterogeneity ($I^2 > 75\%$) was observed and when subgroup analyses (when relevant) did not seem to explain the heterogeneity. Concerning imprecision, following the rule of thumb in the *GRADE Handbook*, we downgraded by 1 point when the sample size on which the estimate was based was smaller than 400 participants, or in the event that the confidence interval of the estimate included both a potentially important effect and a clinically unimportant effect (defined as an effect smaller than 0.2 in either direction for continuous outcomes). We downgraded by 2 points when the estimate was based on fewer than 400 participants (for continuous outcomes), and when the CI of the estimate included both a potentially important effect and no effect, or in the event that the CI included all relevant possibilities (positive effect, no effect, and effect in the opposite direction), irrespective of the sample size. Regarding publication bias, we indicated that it was 'strongly suspected' in cases where on visual inspection, asymmetry in the funnel plot for a relevant outcome was reasonably evident. We did not conduct formal tests of asymmetry, and we inspected funnel plots only when at least 10 studies contributed to the outcome. Hence, we could not evaluate this for many outcomes, including all outcomes in the comparison between cognitive training and use of an alternative treatment. Finally, we generally regarded the correspondence between findings in relation to various outcomes and the review question as specified in the PICO to be adequate, so we decided not to downgrade the evidence on the basis of indirectness.

We generated 'Summary of findings' tables using GRADEpro GDT software (GRADEpro GDT), and we imported these into the review. [Summary of findings for the main comparison](#),

[Summary of findings 2](#), [Summary of findings 3](#), and [Summary of findings 4](#) include the following primary and secondary outcomes.

- Global cognition at end of intervention.
- Clinical disease severity at latest follow-up, up to 12 months following treatment cessation.
- Delayed memory ability at end of intervention.
- Capacity to perform activities of daily living.
- Mood and well-being of participant.
- Mood and well-being of informant/caregiver.
- Treatment burden (retention rates).

RESULTS

Description of studies

Results of the search

The flow of studies through the search and screening process can be seen in [Figure 1](#) (review flow chart). After de-duplication, 1166 records underwent full title and abstract review, on the basis of which we deemed 157 titles to be potentially relevant; we then reviewed the full text of these studies (when available) to confirm eligibility. The full-text review revealed that 33 studies met our inclusion criteria and 32 studies contributed data for at least one meta-analysis. Of these, 10 studies were included in a previous Cochrane Review on CT and rehabilitation for people with mild to moderate dementia ([Bahar-Fuchs 2013](#)).

Figure 1. Study flow diagram.

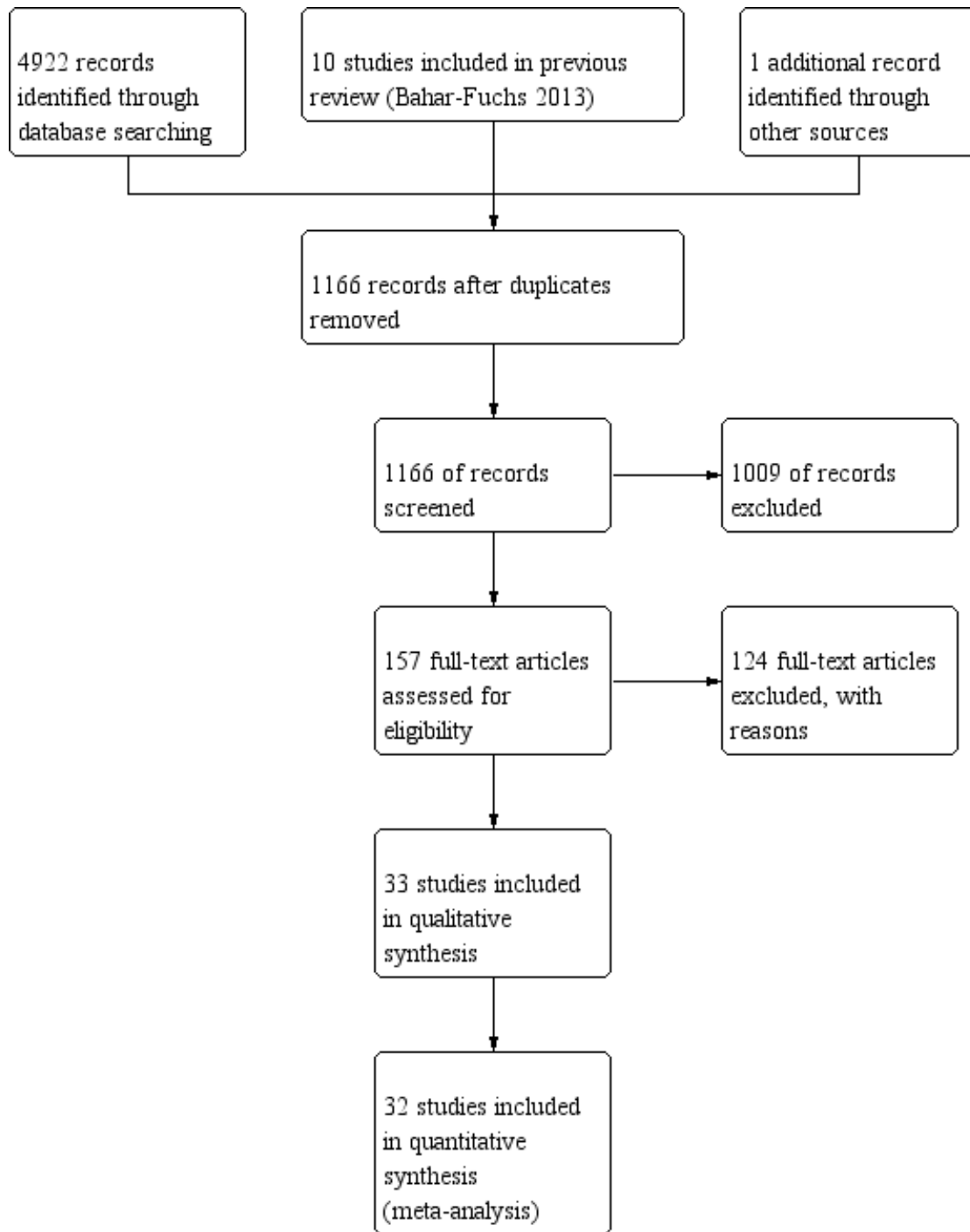

Included studies

Pertinent details of the included studies, extracted from the published manuscript and, where noted, provided by study authors, are presented in the [Characteristics of included studies](#) table. Further details concerning the characteristics of participants in included studies are presented in [Table 1](#), and details concerning dose and duration of the interventions are shown in [Table 2](#). The 33 studies selected for inclusion in the current review were published between 1988 and 2018. With the exception of [Davis 2001](#) and [Barban 2016](#), which did not use a cross-over design, all trials were parallel-group RCTs. [Amieva 2016](#), [Barban 2016](#), [Beck 1988](#), [Jelicic 2014](#), [Kallio 2018](#), [Kao 2016](#), [Lee 2013](#), and [Tsantali 2017](#) were described as multi-site trials; all others were assumed to be single-site trials. Only three of the included trials made reference to registration in a public trial registry; [Brueggen 2017](#) and [Kallio 2018](#) were prospectively registered, whereas [Kao 2016](#) was retrospectively registered. We assumed that all other trials were unregistered. The included trials were conducted in 12 countries, with six conducted in the USA ([Beck 1988](#); [Cahn-Weiner 2003](#); [Davis 2001](#); [Koltai 2001](#); [Quayhagen 1995](#); [Quayhagen 2000](#)), two in Germany ([Brueggen 2017](#); [Heiss 1993](#)), 12 in Italy ([Bergamaschi 2013](#); [Cavallo 2016](#); [de Vreese 1998](#); [Galante 2007](#); [Giovagnoli 2017](#); [Giuli 2016](#); [Jelicic 2012](#); [Jelicic 2014](#); [Mapelli 2013](#); [Serino 2017](#); [Trebastoni 2018](#); [Venturelli 2016](#)), one in Sweden ([Neely 2009](#)), one in Japan ([Kawashima 2005](#)), three in France ([Amieva 2016](#); [Boller 2011](#); [Goudour 2011](#)), two in Spain ([Fernández-Calvo 2011](#); [Quintana Hernandez 2014](#)), two in China ([Kao 2016](#); [Lee 2013](#)), one in Korea ([Kim 2015](#)), one in Greece ([Tsantali 2017](#)), and one in Finland ([Kallio 2018](#)). [Barban 2016](#) was a multi-country trial with recruitment in Italy, Greece, Norway, and Spain. It is worth noting that approximately one-third of all included studies (13) were conducted in Italy, 10 of these in the past six years. We further note that no eligible trials were found from the UK, Canada, or Australia, and that no eligible studies were found that were conducted in the USA since 2003 (these studies were all included in a previous review - [Bahar-Fuchs 2013](#)). Samples in the included studies ranged from 12 participants in [Galante 2007](#) to 653 participants in [Amieva 2016](#), and 13 of the included studies had samples of more than 50 participants. Of the 33 included studies, 30 were published in English, two in Spanish, and one in French. A member of the review team (JS) translated essential information from Spanish and French studies to English.

General characteristics of participants

Participants in all trials had a diagnosis of mild to moderate dementia according to the published paper. Diagnosis was based ex-

clusively on NINCDS-ADRDA criteria in 12 of the included trials, whereas six studies used either NINCDS-ADRDA or DSM-IV criteria, and one study used either NINCDS-ADRDA or Milan Overall Dementia Scale (MODS) criteria. In four studies, diagnoses were supported by scores on the Mini Mental State Examination (MMSE) test alone, and one study used MMSE in combination with the Global Deterioration Scale (GDS). Two studies used DSM-IV alone, three used the Clinical Dementia Rating Scale (CDR) alone, and one used the Chinese version of the Dementia Rating Scale (DRS) alone. Two studies used the DRS in combination with the GDS, and one study used physician judgement as the basis for diagnosis. In almost all trials, the presumed aetiology was AD, but other aetiologies were suspected in some studies: probable mixed dementia ([Beck 1988](#)); cardiovascular dementia or Parkinson's disease ([Quayhagen 2000](#)); vascular dementia ([Neely 2009](#)); and Parkinson's disease, vascular dementia, Lewy body dementia, or unknown dementia ([Kallio 2018](#)). With the exception of a small number of studies in which participants were recruited from hospital or nursing home facilities ([Beck 1988](#); [Cavallo 2016](#); [Kawashima 2005](#); [Mapelli 2013](#); [Venturelli 2016](#)), participants generally resided in the community. Severity of dementia among participants residing in a nursing home environment may have been somewhat greater, with MMSE scores ranging between 15 and 20 in [Beck 1988](#), between 7 and 30 in [Kawashima 2005](#), between 14 and 24 in [Mapelli 2013](#), and between 10 and 15 in [Venturelli 2016](#).

In two studies, the mean age of participants was greater than 65, but less than 70 years ([Heiss 1993](#); [Goudour 2011](#)). In 19 of the included studies, the mean age of participants was between 70 and 80 years ([Cavallo 2016](#); [Quayhagen 1995](#); [Tsantali 2017](#)). In ten of the included trials, the mean age of participants was greater than 80 years ([Boller 2011](#); [Kawashima 2005](#); [Kallio 2018](#)). Two studies did not report the mean age of participants although, in both of them, they were 50 years and above ([Brueggen 2017](#); [Lee 2013](#))

General characteristics of experimental interventions

All studies included at least one condition that met our criteria for CT. In six studies, two conditions met our criteria for CT ([Boller 2011](#); [Fernández-Calvo 2011](#); [Jelicic 2014](#); [Koltai 2001](#); [Lee 2013](#); [Neely 2009](#)), and for these studies, data from the two conditions were combined as specified in the protocol to form a single experimental condition. Of a total of 39 CT interventions, 26 were classified as multi-domain interventions and 13 as single-domain interventions ([Boller 2011](#); [Cahn-Weiner 2003](#); [Davis 2001](#); [Goudour 2011](#); [Jelicic 2012](#); [Jelicic 2014](#); [Kao 2016](#); [Lee 2013](#); [Neely 2009](#)). We classified most experimental interventions as 'straight CT', but we classified 13 experimental interventions

as 'augmented CT' due to the inclusion of additional elements, usually associated with reality orientation, cognitive stimulation, or cognitive rehabilitation, as was the case with [de Vreese 1998](#) or [Davis 2001](#), [Mapelli 2013](#) or [Kim 2015](#), for example. We classified 23 of the 39 experimental interventions as primarily individual training (although in some cases, participants could receive some assistance from their caregivers) and 11 as group training. Two experimental conditions involved a combination of group and individual training ([Kallio 2018](#); [Kim 2015](#)), and one experimental treatment involved dyads ([Neely 2009](#)). The remaining studies provided insufficient detail to show whether participants in the experimental conditions were trained individually or in a group ([Boller 2011](#); [Kao 2016](#)).

General characteristics of comparison conditions

In seven studies, two conditions met our criteria for a comparison condition ([Brueggen 2017](#); [de Vreese 1998](#); [Giovagnoli 2017](#); [Kao 2016](#); [Mapelli 2013](#); [Venturelli 2016](#); [Tsantali 2017](#)). In a further two studies ([Amieva 2016](#); [Quintana Hernandez 2014](#)), three conditions met our criteria for comparison conditions, and in one study ([Quayhagen 2000](#)), four conditions could be classified as comparison conditions. We classified 17 of the comparison conditions as passive controls (involving a wait-list condition, a no-contact condition, placebo medication, or usual care (i.e. continuing with usual activities of the nursing home or hospital, or receiving conventional medical care)) and 14 as active controls (including social support groups, activities similar to those in the experimental condition but with a passive approach, unstructured conversation or discussion, educational information, semi-structured interviews, clinical support, unstructured or non-specific cognitive activity, and other non-specific activities). We considered that 15 interventions met our criteria for an alter-

native treatment. These included a new medication ([de Vreese 1998](#)); dyadic counselling, dual supportive seminar groups, and early-stage daycare programmes ([Quayhagen 2000](#)); occupational therapy ([Mapelli 2013](#)); mindfulness and muscular relaxation ([Quintana Hernandez 2014](#)); reminiscence therapy and cognitive rehabilitation ([Amieva 2016](#); [Brueggen 2017](#)); and spaced retrieval combined with Montessori activities ([Kao 2016](#)), aerobic exercise ([Venturelli 2016](#)), cognitive stimulation ([Tsantali 2017](#)), and music therapy and neuroeducation ([Giovagnoli 2017](#)).

Intervention dose and duration

The duration of interventions ranged from two weeks in [Boller 2011](#) to approximately 104 weeks in [Quintana Hernandez 2014](#). In seven of the 33 studies, the intervention lasted three months or longer ([Amieva 2016](#); [Bergamaschi 2013](#); [Heiss 1993](#); [Kawashima 2005](#); [Quintana Hernandez 2014](#); [Trebostoni 2018](#); [Tsantali 2017](#)). In nine studies, researchers delivered the intervention in more than three sessions per week ([Bergamaschi 2013](#); [Boller 2011](#); [Brueggen 2017](#); [Kao 2016](#); [Kawashima 2005](#); [Mapelli 2013](#); [Quayhagen 1995](#); [Quintana Hernandez 2014](#); [Venturelli 2016](#)).

Excluded studies

We have summarised the characteristics of excluded studies in the [Characteristics of excluded studies](#) table.

Risk of bias in included studies

We have summarised risk of bias for individual studies, along with a justification for our ratings, in the [Characteristics of included studies](#) tables. We have summarised risk of bias for specific domains across studies in [Figure 2](#) and [Figure 3](#).

Figure 2. Risk of bias graph: review authors' judgements about each risk of bias item presented as percentages across all included studies.

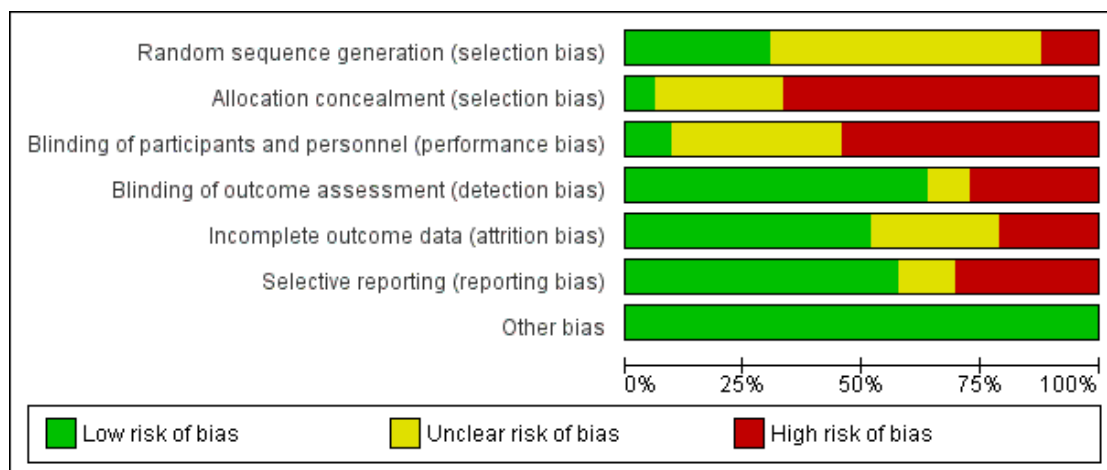

Figure 3. Risk of bias summary: review authors' judgements about each risk of bias item for each included study.

	Random sequence generation (selection bias)	Allocation concealment (selection bias)	Blinding of participants and personnel (performance bias)	Blinding of outcome assessment (detection bias)	Incomplete outcome data (attrition bias)	Selective reporting (reporting bias)	Other bias
Amieva 2016	+	+	+	+	+	+	+
Barban 2016	?	?	+	+	+	+	+
Beck 1998	?	+	+	+	+	+	+
Bergamaschi 2013	+	?	?	+	+	+	+
Boller 2011	?	+	?	+	+	+	+
Brueggen 2017	+	+	?	+	?	?	+
Cahn-Weiner 2003	+	?	+	+	+	+	+
Cavallo 2016	+	?	?	+	+	+	+
Davis 2001	?	+	+	+	+	+	+
de Vreese 1998	?	+	+	+	+	+	+
Fernández-Calvo 2011	?	+	+	+	?	+	+
Galante 2007	+	+	+	+	+	+	+
Giovagnoli 2017	+	?	?	+	?	?	+
Giuli 2016	+	?	?	+	+	+	+
Goudour 2011	?	+	?	+	?	?	+
Heiss 1993	?	+	?	+	+	+	+
Jelicic 2012	+	?	+	+	+	+	+
Jelicic 2014	+	+	?	+	+	+	+
Kallio 2018	+	+	+	+	?	?	+
Kao 2016	?	+	+	+	+	+	+
Kawashima 2005	?	+	+	?	+	+	+
Kim 2015	?	?	?	+	+	+	+
Koltai 2001	+	+	+	?	+	+	+
Lee 2013	?	+	?	+	+	+	+
Mapelli 2013	+	?	+	+	+	+	+
Neely 2009	?	+	+	+	+	+	+
Quayhagen 1995	?	+	?	+	+	+	+
Quayhagen 2000	?	+	+	?	+	+	+
Quintana Hernandez 2014	?	+	?	+	+	+	+
Serino 2017	?	+	?	?	+	+	+
Trebbastoni 2018	+	?	+	+	+	+	+
Tsantali 2017	?	+	+	+	+	+	+
Venturelli 2016	?	+	+	?	+	+	+

Allocation

Although all studies are described as randomised trials, many studies provided insufficient detail regarding the randomisation procedure to determine whether the sequence was indeed random; accordingly we rated these as having unclear risk of bias. We rated two studies as having high risk of selection bias, generating the sequence in a manner that was unlikely to be truly random (Galante 2007; Jelcic 2014). We rated studies in which a remote, computerised randomisation method was carried out as low risk in relation to allocation concealment, as this is intrinsic to the method (e.g. Amieva 2016; Kallio 2018). However, we assumed that allocation was not concealed in studies that generated the sequence in a manner that did not guarantee allocation concealment or that provided insufficient detail concerning the randomisation procedure, and did not state explicitly that allocation was concealed (e.g. Beck 1988; Kawashima 2005).

Blinding

In most studies, post-intervention assessments were performed by research staff, who were unaware of the condition to which participants were assigned, although a small number of studies provided insufficient detail to ensure that this was done (Kawashima 2005; Quayhagen 1995; Quintana Hernandez 2014). However, in approximately 25% of trials (Barban 2016; Beck 1988; Boller 2011; Bruuggen 2017; Giuli 2016; Heiss 1993; Koltai 2001; Neely 2009; Serino 2017), unmasked personnel completed outcome assessments, leading to increased risk of detection bias. In relation to performance bias, because blinding of those delivering the intervention typically is not possible in studies of CT, we focused our assessment of risk on the extent to which participants were blinded to whether they were assigned to an experimental or control intervention. This is not possible in studies that included only a passive (e.g. treatment as usual) control condition; we therefore rated these studies as having high risk of performance bias. We rated studies that used an active control or an alternative treatment as having unclear risk of performance bias if no mention was made of an attempt to mask whether the allocated condition was an experimental or control intervention. We rated approximately 90% of studies as having high or unclear risk of performance bias.

Incomplete outcome data

In approximately 50% of the included studies, we found no evidence of attrition bias; however, we judged about half of the remaining studies to have unclear risk (e.g. Giovagnoli 2017; Quayhagen 2000), and we judged half to be at high risk of bias due to attrition (e.g. de Vreese 1998; Tsantali 2017).

Selective reporting

In most cases, studies seem to have reported all outcomes, or study authors provided them in the required format upon request. We sought information from trial registries to determine whether all pre-specified outcomes were reported, but we found no published protocols for any of the included studies.

Effects of interventions

See: **Summary of findings for the main comparison** Cognitive training compared to control immediately post intervention for people with mild to moderate dementia; **Summary of findings 2** Cognitive training compared to control in the medium term (3 to 12 months post intervention) for people with mild to moderate dementia; **Summary of findings 3** Cognitive training compared to alternative treatment immediately post intervention for people with mild to moderate dementia; **Summary of findings 4** Cognitive training compared to alternative treatment in the medium term (3 to 12 months post intervention) for people with mild to moderate dementia

We summarised main outcomes when CT was compared with control interventions at end of treatment in [Summary of findings for the main comparison](#).

We summarised main outcomes when CT was compared with control interventions in the medium term in [Summary of findings 2](#).

We summarised main outcomes when CT was compared with alternative treatments at end of treatment in [Summary of findings 3](#).

We summarised main outcomes when CT was compared with alternative treatments in the medium term in [Summary of findings 4](#).

Participant outcomes

Global cognition (composite outcome measure) at end of treatment (primary outcome) and in the medium term (secondary outcome)

Comparison with control

We found a small to moderate effect favouring CT relative to a control condition on the primary outcome, namely, global cognition measured with a composite cognitive score at end of training (standardised mean difference (SMD) 0.42, 95% confidence interval (CI) 0.23 to 0.61; 27 trials; 1389 participants; [Analysis 1.1](#);

Figure 4). Our certainty in this finding is moderate due to heterogeneity in effect estimates, which was not explained by planned subgroup analyses. We did not detect clear evidence of publication bias when examining the funnel plot in Figure 5. We performed a more conservative sensitivity analysis in which we assumed no correlation between observations before and after the intervention and still found moderate-quality evidence of a small beneficial effect of CT relative to a control on global cognition at end of treatment (SMD 0.24, 95% CI 0.12 to 0.36; Analysis 1.2).

Figure 4. Forest plot of comparison: I Cognitive training vs control immediately post intervention, outcome: I.I Change in a global measure of cognition (composite).

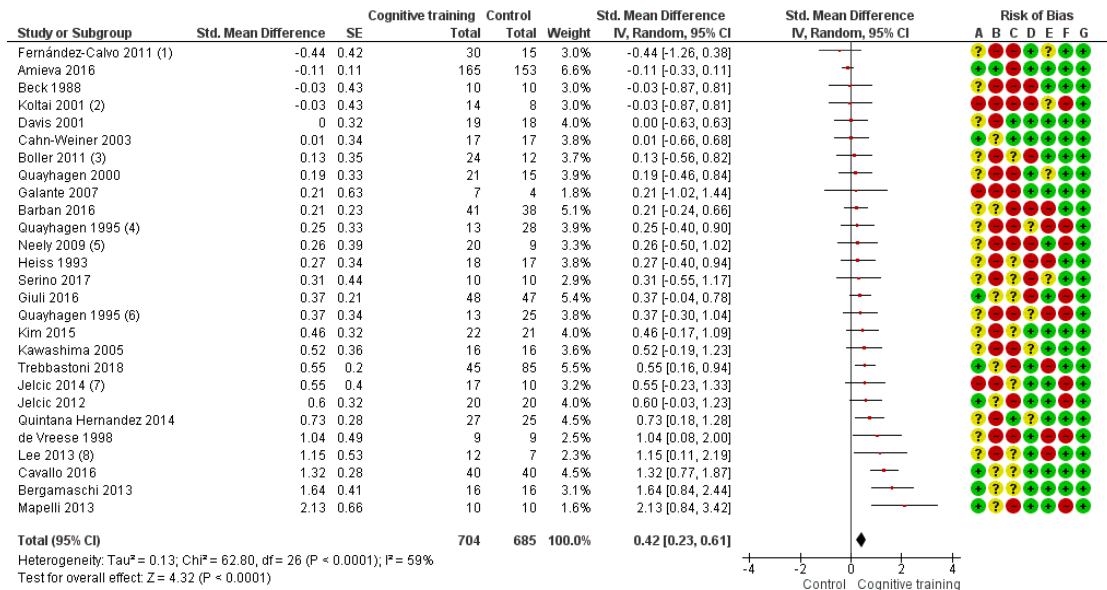

Footnotes
 (1) Two experimental groups combined.
 (2) Two experimental groups combined.
 (3) Two experimental groups combined.
 (4) CT vs Active Control
 (5) Two experimental groups combined.
 (6) CT vs Passive Control
 (7) Two experimental groups combined.
 (8) Two experimental groups combined.

Figure 5. Funnel plot of comparison: I Cognitive training vs control immediately post intervention, outcome: I.1 Change in a global measure of cognition (composite).

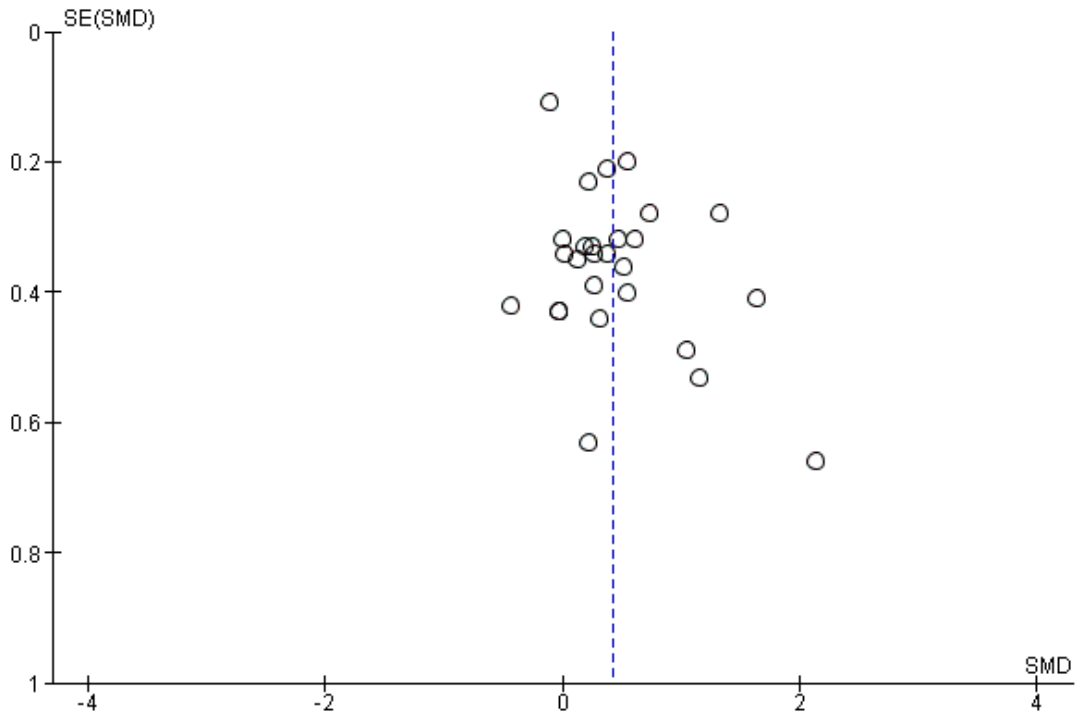

We were uncertain whether CT had an effect relative to a control condition on a composite measure of global cognition in the medium term (i.e. between 3 and 12 months post treatment) due to the very low quality of evidence, both in our main analysis (SMD 0.65, 95% CI 0.11 to 1.2, 8 trials; 387 participants; [Analysis 2.1](#)) and in a sensitivity analysis in which we assumed no correlation between observations before and after the intervention (SMD 0.40, 95% CI 0.09 to 0.71; [Analysis 2.2](#)). Quality concerns were related to risk of bias, heterogeneity, and imprecision.

Comparison with an alternative treatment

In comparison with an alternative treatment, we found no clear

evidence of an effect of CT on a global measure of cognition at end of treatment, but the quality of evidence for this finding is low due to very serious imprecision (SMD 0.21, 95% CI -0.23 to 0.64; 7 trials; 769 participants; [Analysis 3.1](#); [Figure 6](#)). In a more conservative sensitivity analysis, assuming zero correlation between observations before and after the intervention, we found there may be little or no effect of CT (SMD -0.03, 95% CI -0.23 to 0.17; [Analysis 3.2](#)) on a composite global cognition score at end of training. The quality of evidence related to this outcome is also low.

Figure 6. Forest plot of comparison: 3 Cognitive training vs alternative treatment immediately post intervention, outcome: 3.I Change in a global measure of cognition (composite).

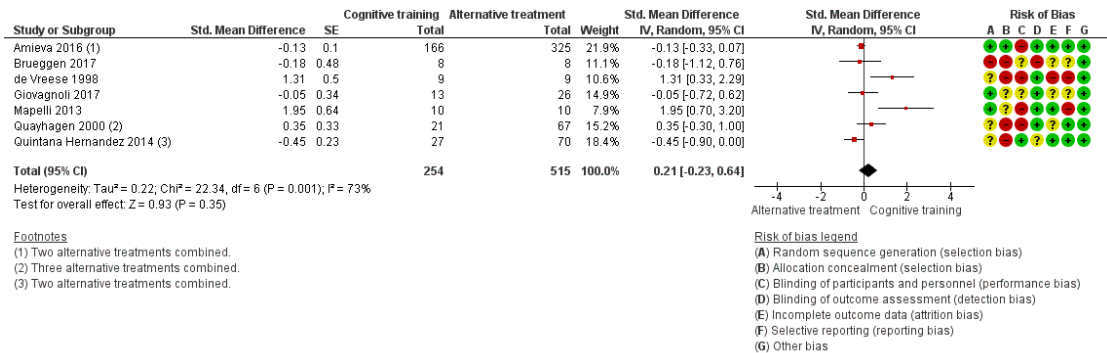

In the medium term, we were unable to determine whether CT was associated with any gains in global cognition relative to an alternative treatment because of the very low quality of evidence (SMD 1.31, 95% CI -1.03 to 3.65; 2 studies; 73 participants; [Analysis 4.1](#) [Analysis 4.2](#)).

Global cognition (screening measures) at end of treatment and in the medium term (secondary outcomes)

Comparison with control

Findings were similar when global cognition was assessed using a screening measure, typically the MMSE (although nine stud-

ies used another measure as well as the MMSE, including the Alzheimer’s Disease Assessment Scale - cognitive subscale (ADAS-Cog), the Milan Overall Dementia Scale (MODA), the Cambridge Cognitive Assessment (CAMCOG), and the complete neuropsychological battery (ENB-2), and one study used only the ADAS-Cog). We found low-quality evidence suggesting a moderate effect of CT on global cognition at end of training (SMD 0.65, 95% CI 0.26 to 1.05; 20 trials; 1288 participants; [Analysis 1.3](#); [Figure 7](#)) and a smaller but still beneficial effect in our more conservative sensitivity analysis (SMD 0.27, 95% CI 0.04 to 0.50; [Analysis 1.4](#)).

Figure 7. Forest plot of comparison: I Cognitive training vs control immediately post intervention, outcome: I.3 Change in a global measure of cognition.

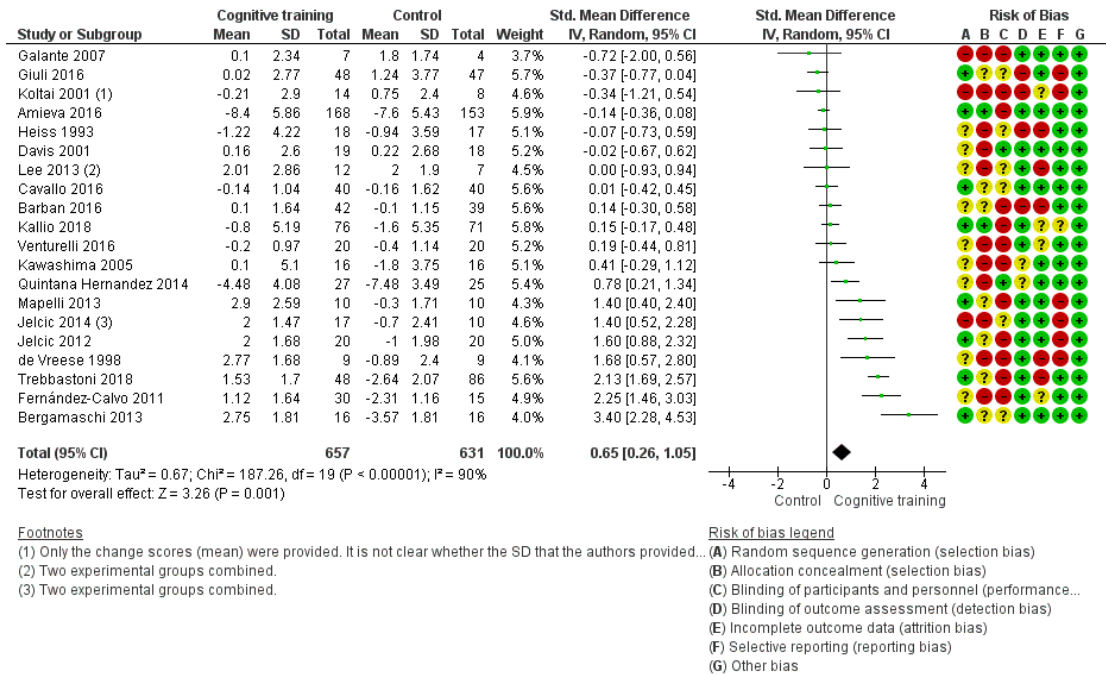

We are unable to determine whether there is any effect on global cognition assessed with screening measures in the medium term due to the very low quality of evidence, including following a sensitivity analysis (6 trials; 387 participants; [Analysis 2.3](#) [Analysis 2.4](#)). Quality concerns were related to risk of bias, heterogeneity, and imprecision.

Comparison with an alternative treatment

We are uncertain of any effect of CT on a global measure of cognition when compared to an alternative treatment immediately after the intervention due to the very low quality of evidence (SMD 0.16, 95% CI -0.28 to 0.60; 7 trials; 724 participants; [Analysis 3.3](#)). This was also true in the medium term (SMD 3.20, 95% CI -2.89 to 9.29; 2 trials; 73 participants; [Analysis 4.3](#)).

Subgroup analyses

To explore the sources of heterogeneity in our main comparison for global cognition, we performed several pre-specified subgroup analyses, including type of control condition (see [Analysis 10.3](#)), type of CT (see [Analysis 8.3](#); [Analysis 9.3](#)), dose delivered (frequency and duration; see [Analysis 6.3](#); [Analysis 7.3](#)), and risk of bias (see [Analysis 5.3](#)). We found no significant differences between subgroups in any of the subgroup analyses in relation to global cognition, although we found non-significant trends sug-

gesting that trials in which the intervention was delivered at a frequency greater than three times per week were associated with larger effects than trials in which the intervention was delivered up to three times per week ([Analysis 6.3](#)), and that traditional CT trials were associated with larger effect sizes than 'augmented' CT trials ([Analysis 8.1](#)).

Clinical disease severity at end of treatment (secondary outcome)

Comparison with control

We found a large effect of CT relative to a control condition on the secondary outcome of clinical disease severity at end of treatment (SMD 1.07, 95% CI 0.59 to 1.55; 6 trials; 215 participants; [Analysis 1.5](#)). However, owing to concerns regarding heterogeneity and imprecision, our certainty in the accuracy of the estimate is low.

Comparison with an alternative treatment

When compared with an alternative treatment, we found no evidence of an effect of CT on clinical disease severity, and the quality

of the evidence was low due to very serious imprecision (SMD 0.15, 95% CI -0.33 to 0.63; 3 trials; 131 participants; [Analysis 3.5](#)).

Clinical disease severity in the medium term (primary outcome)

Comparison with control

We were unable to determine whether there is an effect of CT relative to a control intervention on the primary outcome of clin-

ical disease severity in the medium term (3 to 12 months post treatment), as the quality of the evidence is very low due to concerns regarding risk of bias and imprecision (SMD 0.55, 95% CI 0.12 to 0.98; 2 trials; 98 participants; [Analysis 2.5 Figure 8](#)). We performed a sensitivity analysis in which a conservative assumption of no correlation between observations before and after the intervention was applied to the data, and we were again unable to determine whether there was any effect of CT relative to a control condition on clinical disease severity in the medium term due to the very low quality of evidence (SMD 0.28, 95% CI -0.14 to 0.71; [Analysis 2.6](#)).

Figure 8. Forest plot of comparison: 2 Cognitive training vs control in the medium term (3 to 12 months post intervention), outcome: 2.5 Change in disease progression.

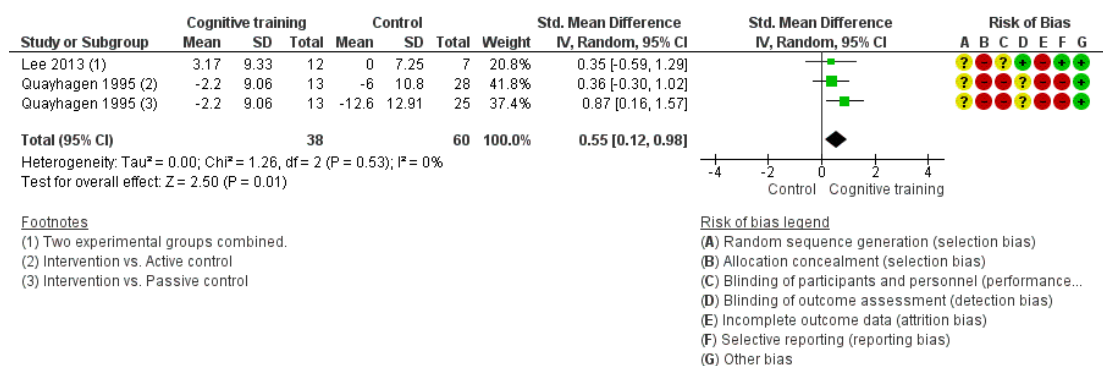

Comparison with an alternative treatment

None of the included studies measured this outcome in the medium term.

Specific cognitive domains (secondary outcomes)

Comparison with control

Results comparing effects CT versus a control condition at end of treatment on specific cognitive domains (secondary outcomes) are depicted in [Analysis 1.6](#) [Analysis 1.7](#) [Analysis 1.8](#) [Analysis 1.9](#) [Analysis 1.10](#) [Analysis 1.11](#) [Analysis 1.12](#) [Analysis 1.13](#) and [Figure 9](#). CT showed a positive effect in immediate and delayed memory, attention and working memory, language (naming), executive functions, and verbal category fluency immediately after the intervention. However, with the exception of findings regarding category fluency (high certainty), our certainty in findings concerning specific cognitive domains was generally very low to low. As can

also be seen in [Analysis 2.7](#) [Analysis 2.8](#) [Analysis 2.9](#) [Analysis 2.10](#) [Analysis 2.11](#) [Analysis 2.12](#) [Analysis 2.13](#) and [Analysis 2.14](#), gains in some of the specific cognitive domains (delayed memory, naming, executive functions, and verbal category fluency) were maintained in the medium term. However, again, with the exception of category fluency scores (high certainty), our certainty in these findings ranges from low to very low.

We performed pre-specified subgroup analyses to explore effects of sources of heterogeneity in the comparison of CT versus control interventions on scores in specific cognitive domains, including high risk of bias studies versus lower risk of bias studies, type of CT (traditional vs augmented), type of domain (multi-domain vs single domain), and type of control group (passive vs active). Subgroup analyses suggest that the intervention dose moderated effects of CT on verbal letter fluency (Chi² = 3.96, df = 1, P = 0.05), and larger effects were associated with interventions delivered more than three times per week (SMD 1.0, 95% CI 0.09 to

1.92; 3 trials; 84 participants) relative to interventions delivered up to three times per week (SMD 0.05, 95% CI -0.13 to 0.24; 9 trials; 460 participants; Analysis 6.9; Figure 10). In addition, subgroup analyses suggest that type of CT moderated effects on verbal category fluency ($\text{Chi}^2 = 4.81$, $\text{df} = 1$, $P = 0.03$), and multi-domain training was associated with larger effects (SMD 0.70, 95% CI 0.38 to 1.02; 6 trials; 371 participants) than single-domain training (SMD 0.14, 95% CI -0.25 to 0.52; 3 trials; 104 participants; Analysis 9.12; Figure 11). We found no other explanations of heterogeneity in other subgroup analyses.

Figure 9. Forest plot of comparison: I Cognitive training vs control immediately post intervention, outcome: I.6 Change in delayed memory.

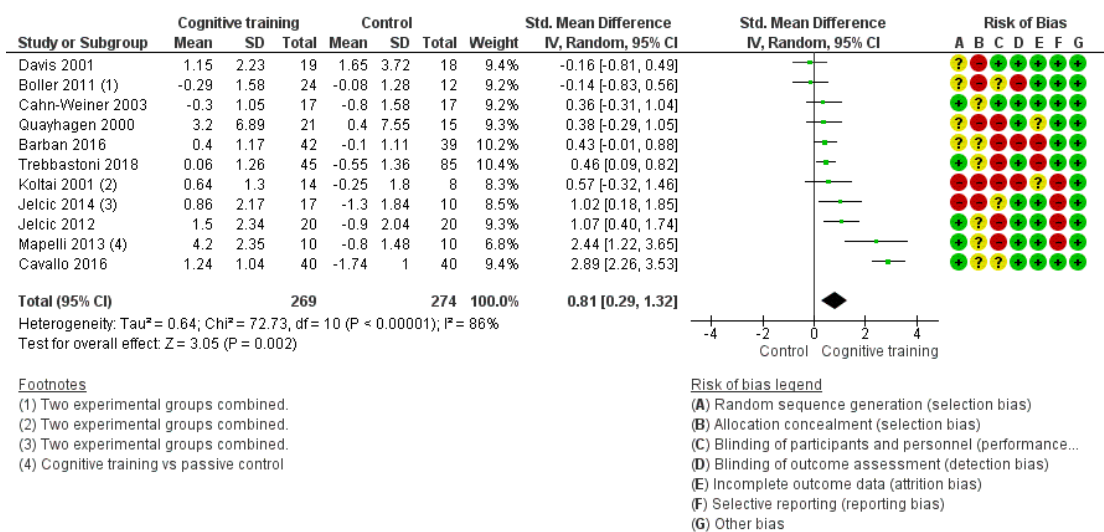

Figure 10. Forest plot of comparison: 6 Cognitive training vs control immediately post intervention - intervention dose, outcome: 6.9 Change in verbal letter fluency.

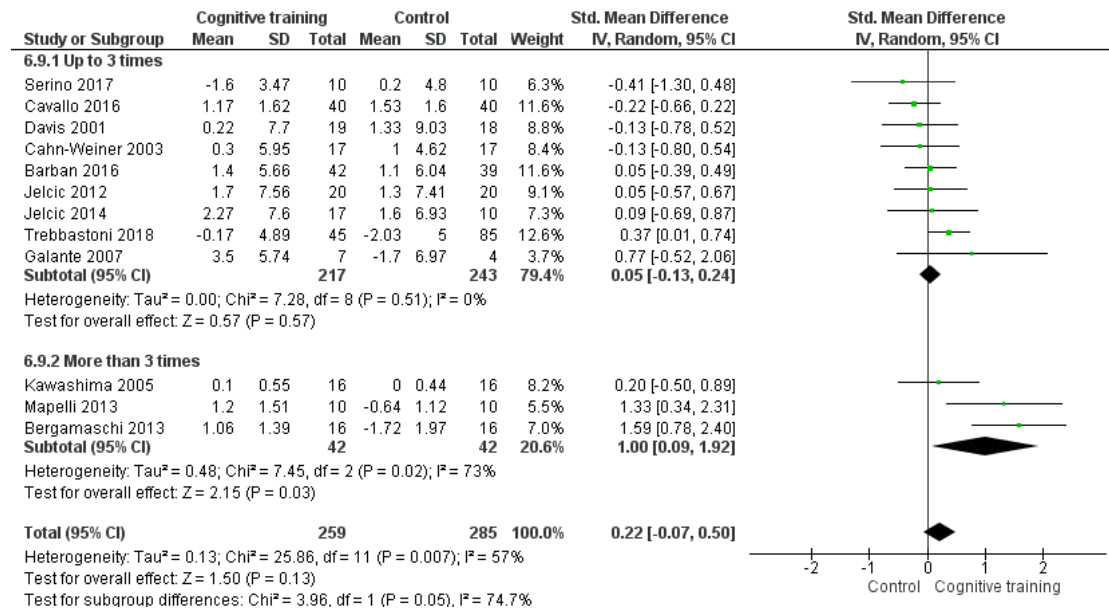
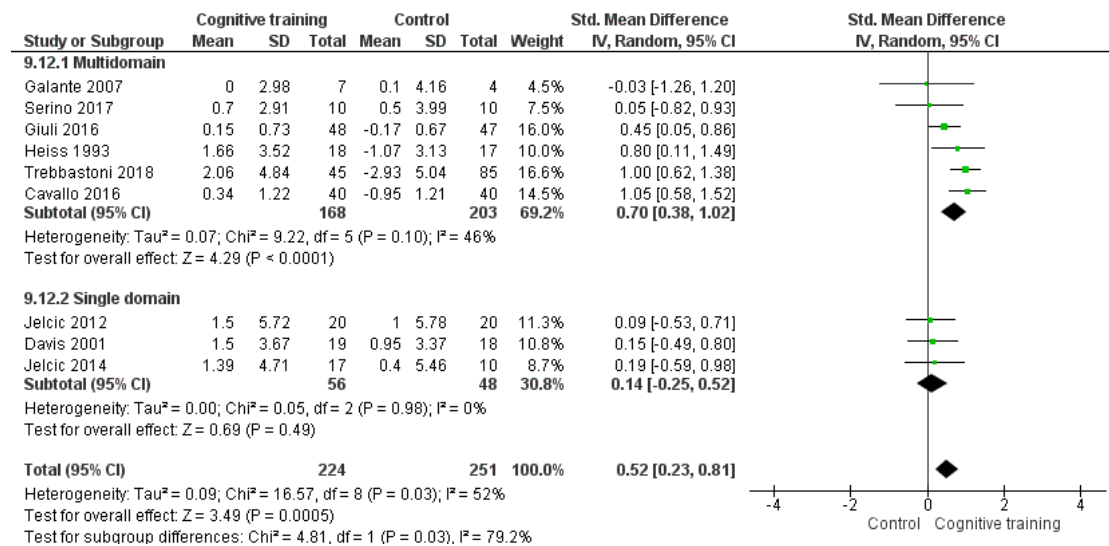

Figure 11. Forest plot of comparison: 9 Cognitive training vs control immediately post intervention - type of CT (multi-domain vs single domain), outcome: 9.12 Change in verbal category fluency.



Comparison with an alternative treatment

Results comparing effects of CT versus an alternative treatment

at end of treatment on specific cognitive domains are depicted in [Analysis 3.6](#) [Analysis 3.7](#) [Analysis 3.8](#) [Analysis 3.9](#) [Analysis 3.10](#)

[Analysis 3.11](#) [Analysis 3.12](#) and [Analysis 3.13](#). Due to the very low quality of evidence, we could not determine whether CT is associated with any benefit for specific cognitive domains compared with an alternative treatment at the end of the intervention. Results for comparison of CT versus an alternative treatment in the medium term are depicted in [Analysis 4.6](#) [Analysis 4.7](#) [Analysis 4.8](#) [Analysis 4.9](#) [Analysis 4.10](#) [Analysis 4.11](#) [Analysis 4.12](#) and [Analysis 4.13](#). As can be seen, with the exception of immediate and delayed memory, other specific cognitive domains were evaluated by a single study; therefore we could not perform meta-analyses. The quality of evidence in relation to all of these outcomes was low to very low, so we are unable to determine whether, relative to an alternative treatment, CT is associated with any gains in specific cognitive domains in the medium term.

Meta cognition - self-reported (secondary outcome)

Comparison with control

We found no evidence that CT had an effect on self-rated cognitive ability immediately post treatment (SMD 0.12, 95% CI -0.87 to 1.12; 2 trials; 41 participants; [Analysis 1.14](#); [Analysis 2.15](#)). However, the quality of evidence was low, and the findings were very imprecise. Data for this outcome in the medium term were available from only one trial ([Lee 2013](#)), in which participants in the experimental condition (which combined data from two experimental conditions - a computerised version and a non-computerised version of the training) reported fewer difficulties related to prospective memory following treatment relative to control. However, this is a very small trial (n = 19), which we rated to be at high risk of attrition bias due to incomplete outcome data and at high risk of selection bias due to lack of allocation concealment. Given the subjective nature of the outcome, and use of a 'no treatment' control condition, our certainty in this finding is very low. Therefore, we are unable to determine whether CT is associated with any gains in meta cognition in the medium term relative to a control treatment.

Comparison with an alternative treatment

Data concerning this outcome were not available in the comparison of CT versus an alternative treatment in the immediate or medium term.

Meta cognition - informant-reported (secondary outcome)

Comparison with control

We are unable to determine whether relative to a control condition, CT had an effect on informant-rated cognitive ability immediately post training due to very low quality of the evidence (SMD -0.01, 95% CI -1.29 to 1.26; 2 trials; 56 participants; [Analysis 1.15](#)). In the medium term, a single study found no evidence of an effect of CT on informant-rated cognition in the medium term (SMD -0.06, 95% CI -0.73 to 0.62; [Analysis 2.16](#)), but the quality of the evidence was low ([Cahn-Weiner 2003](#)).

Comparison with an alternative treatment

No studies contributed to this outcome when comparing CT versus alternative treatments in the immediate or medium term.

Mood (secondary outcome)

Comparison with control

We are unable to determine whether relative to a control condition, CT had an effect on participants' mood, as reflected on measures of depression, because the quality of the evidence was very low due to concerns related to inconsistency and imprecision (SMD 0.72, 95% CI -0.10 to 1.54; 8 trials; 577 participants; [Analysis 1.16](#), [Figure 12](#)). We found no evidence of an effect of CT over a control condition in the medium term. The quality of evidence was low due to very serious imprecision; thus, our results were inconclusive (i.e. between 3 and 12 months post treatment; SMD 0.21, 95% CI -0.54 to 0.96; 2 trials; 30 participants; [Analysis 2.17](#)). We performed pre-specified subgroup analyses to explore the sources of heterogeneity in participants' mood when CT was compared with control, including type of control condition and type of CT (traditional vs augmented). The test for subgroup differences could not explain heterogeneity in traditional CT versus augmented CT (P = 0.64), nor in passive control versus active control (P = 0.71) ([Analysis 8.15](#) [Analysis 10.15](#)).

Figure 12. Forest plot of comparison: I Cognitive training vs control immediately post intervention, outcome: I.16 Change in participants' mood.

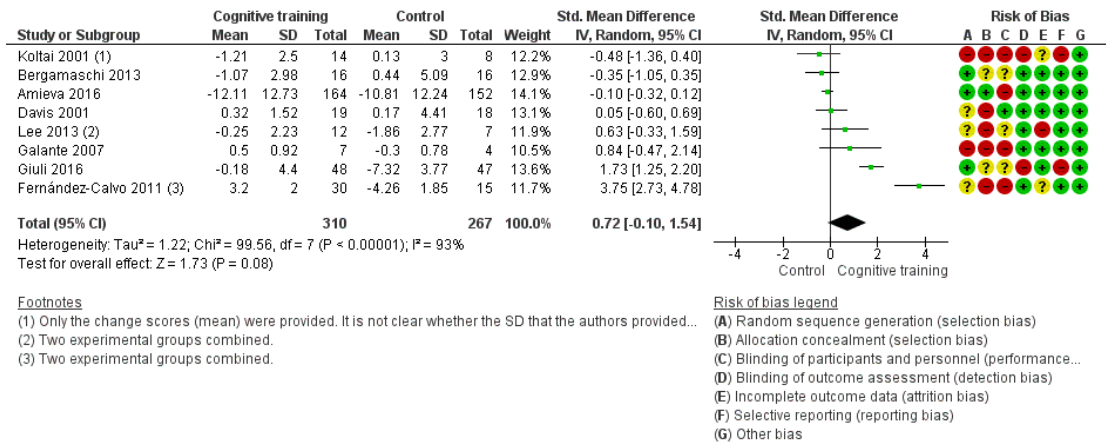

Comparison with an alternative treatment

When compared with an alternative treatment, we found that CT probably had little or no effect on participants' mood immediately post treatment; we are moderately certain of this finding (SMD -0.11, 95% CI -0.29 to 0.07; 3 trials; 543 participants; Analysis 3.16). Only one study contributed to this same outcome in the medium term (Giovagnoli 2017); therefore we could not perform a meta-analysis. Results of this study suggest that benefits in the medium term may favour an alternative treatment (SMD -0.66, 95% CI -1.35 to 0.02). However, due to very serious concerns related to imprecision, the quality of the evidence was low; therefore, the results are inconclusive.

Capacity for activities of daily living (secondary outcome)

Comparison with control

Relative to a control intervention, we found that CT may have little to no effect on capacity for activities of daily living immediately post treatment (SMD 0.12, 95% CI -0.11 to 0.35; 10 trials; 687 participants; Analysis 1.17 Figure 13); however the quality of the evidence was low due to concerns related to risk of bias and imprecision. Therefore clear evidence is lacking.

Figure 13. Forest plot of comparison: I Cognitive training vs control immediately post intervention, outcome: I.17 Change in capacity for activities of daily living.

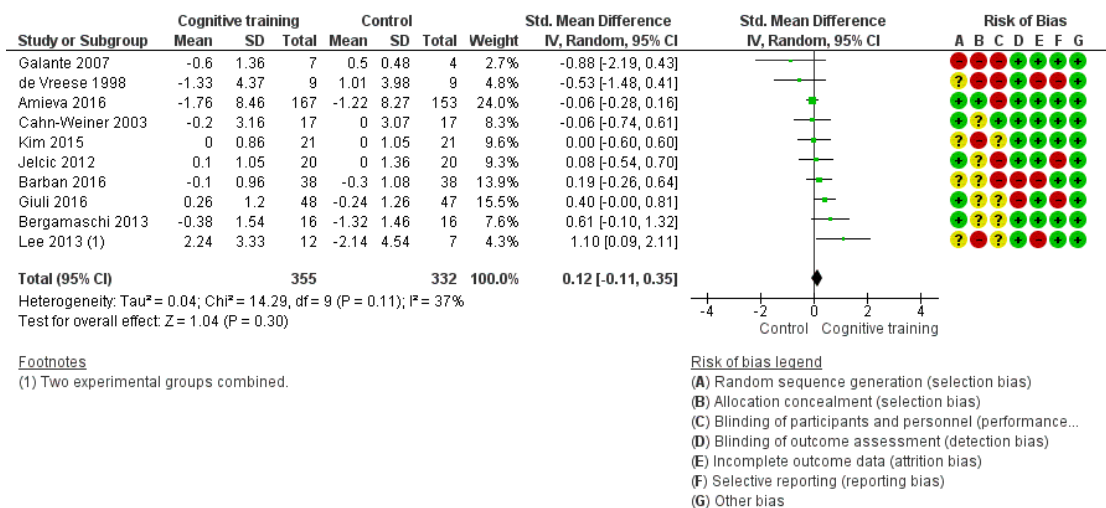

We also found no evidence that CT has an effect on activities of daily living in the medium term (SMD 0.22, 95% CI -0.5 to 0.94; 3 trials; 64 participants; [Analysis 2.18](#)); the quality of evidence was again low due to very serious concerns regarding imprecision. Therefore clear evidence is lacking.

Comparison with an alternative treatment

We are moderately certain that CT, when compared with an alternative treatment, has little or no effect on participants' capacity for activities of daily living at end of treatment (SMD -0.25, 95% CI -0.43 to -0.07; 3 trials; 525 participants; [Analysis 3.17](#)). No studies evaluated this outcome in the medium term.

General health and quality of life (secondary outcome)

Comparison with control

Because the quality of evidence was very low, we are unable to determine whether, relative to a control condition, CT had an effect on general health and quality of life immediately post intervention (SMD -0.04, 95% CI -0.38 to 0.29; 5 trials; 630 participants; [Analysis 1.18](#)). In the medium term, only one study contributed to this outcome; therefore, we could not perform a meta-analysis ([Kallio 2018](#)). This study found no evidence of any CT relative to a control condition (SMD -0.02, 95% CI -0.39 to 0.35; [Analysis 2.19](#)), but the quality of the evidence was low due to very serious imprecision.

Comparison with an alternative treatment

In comparison with an alternative treatment, the quality of the evidence was low. We found that an alternative treatment may be favoured, but these results were imprecise, so there could be little or no effect of CT immediately post intervention (SMD -0.49, 95% CI -1 to 0.02; 4 trials; 631 participants; [Analysis 3.18](#)). Only one study contributed to this outcome in the medium term, finding no evidence of a positive effect of CT relative to alternative treatment (SMD 0.33, 95% CI -0.34 to 1; [Analysis 4.18](#)), but

the quality of evidence was low, so the results are inconclusive ([Giovagnoli 2017](#)).

Behavioural and psychological symptoms of dementia (secondary outcome)

Comparison with control

The quality of the evidence was very low due to serious concerns related to heterogeneity and imprecision, so we are unable to determine whether, relative to a control treatment, CT had an effect on behavioural and psychological symptoms of dementia immediately post intervention (SMD 0.44, 95% CI -0.34 to 1.22; 6 trials; 493 participants).

In the medium term, only one study contributed to this outcome and found no evidence of an effect of CT on general health and quality of life (SMD -1.34, 95% CI -2.75 to 0.07; 1 trial; 11 participants; [Analysis 2.20](#)) ([Galante 2007](#)). However, we have low certainty in this result.

Comparison with an alternative treatment

We found moderate-quality evidence showing that CT probably has no effect relative to an alternative treatment immediately post intervention (SMD -0.11, 95% CI -0.27 to 0.06; 3 studies; 672 participants; [Analysis 3.19](#)). No trials compared CT versus an alternative treatment on this outcome in the medium term.

Participant burden (retention rates at end of treatment) (secondary outcome)

Meta-analyses of participant retention rates at end of treatment showed that participants receiving CT were not more likely to discontinue participating in the trial relative to participants receiving a control (odds ratio (OR) 0.73, 95% CI 0.37 to 1.43; 17 trials; 1282 participants; [Analysis 1.20 Figure 14](#)) or an alternative treatment (OR 0.78, 95% CI 0.24 to 2.57; 4 trials; 639 participants; [Analysis 3.20](#)), but our certainty in these findings is very low to low due to imprecision; therefore, our results are inconclusive.

Figure 14. Forest plot of comparison: I Cognitive training vs control immediately post intervention, outcome: I.20 Participant burden (retention rates).

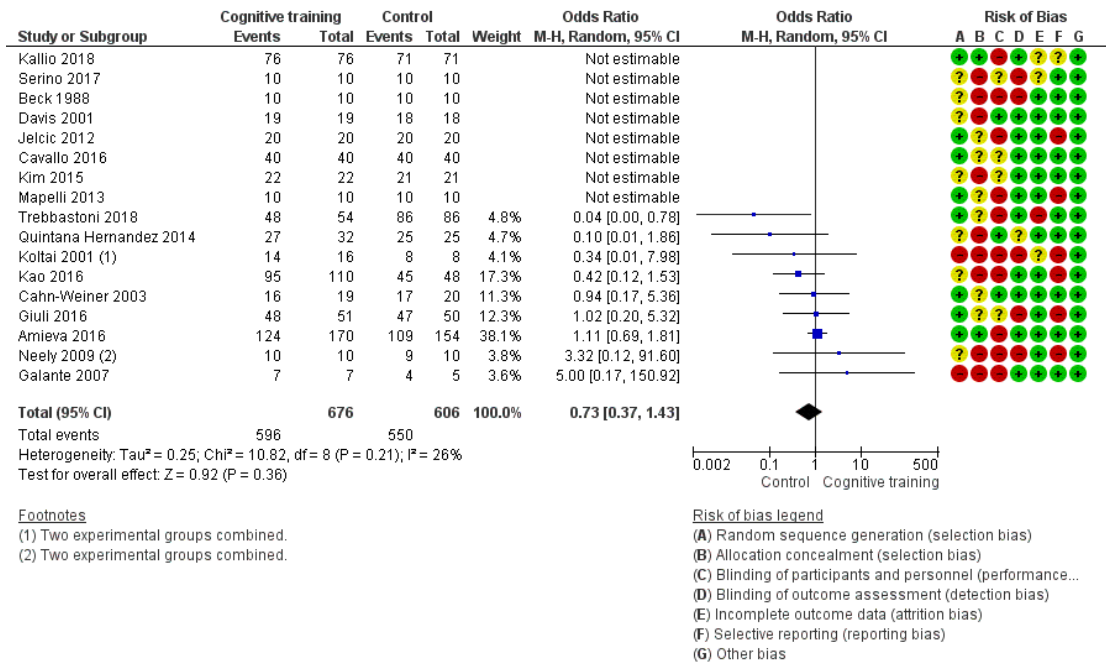

Caregiver outcomes

Comparison with control

Results concerning caregiver outcomes are depicted in Analysis 1.21 Analysis 1.22 Analysis 1.23 Analysis 3.21 Analysis 3.22 Analysis 3.23 and Figure 15. The quality of evidence in relation to quality of life of the caregiver immediately at the end of treatment

was low, and we found no evidence of any effects of CT relative to a control condition (SMD 0.16, 95% CI -0.50 to 0.83; 1 trial; 36 participants; Analysis 1.22). We also found moderate-quality evidence showing that CT was not associated with lower burden of care at end of treatment relative to a control treatment (SMD -0.11, 95% CI -0.36 to 0.15; 2 trials; 405 participants; Analysis 1.21). One study found a positive effect of CT on caregiver mood at end of treatment relative to control (SMD 0.98, 95% CI 0.27 to 1.68; 1 trial; 36 participants; Analysis 1.23) (Quayhagen 2000). We have moderate certainty in this finding.

Figure 15. Forest plot of comparison: I Cognitive training vs control immediately post intervention, outcome: I.23 Change in mood and well-being (CAREGIVER).

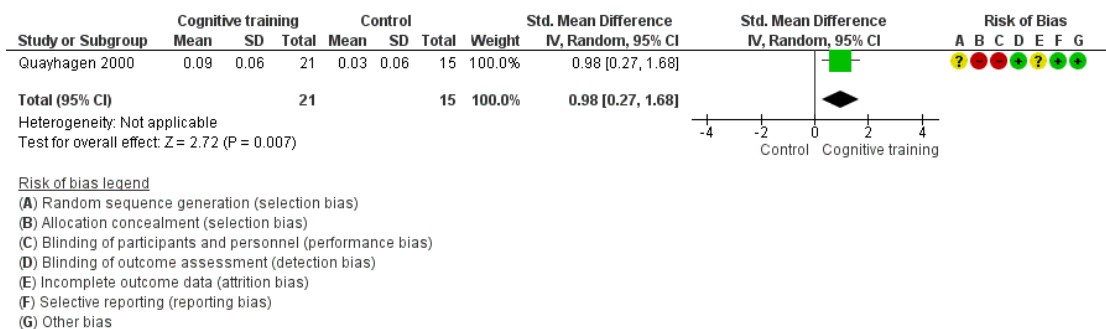

Comparison with an alternative treatment

Based on one study ([Quayhagen 2000](#)), we found moderate-quality evidence of a positive effect of CT on caregiver mood at end of treatment relative to alternative treatment (SMD 1.5, 95% CI 0.96 to 2.04; 1 trial; 88 participants; [Analysis 3.23](#)). No available studies evaluated caregiver outcomes in the medium term.

ADDITIONAL SUMMARY OF FINDINGS *[Explanation]*

Cognitive training compared to control in the medium term (3 to 12 months post intervention) for people with mild to moderate dementia						
Patient or population: people with mild to moderate dementia Setting: Community dwelling or in residential care Intervention: cognitive training Comparison: control in the medium term (3 to 12 months post intervention)						
Outcomes	Anticipated absolute effects* (95% CI)		Relative effect (95% CI)	No. of participants (studies)	Certainty of the evidence (GRADE)	Comments
	Risk with control in the medium term (3 to 12 months post intervention)	Risk with cognitive training				
Change in a global measure of cognition (composite)	Mean change in a global measure of cognition (composite) was set at 0 SDs	SMD 0.65 higher (0.11 higher to 1.2 higher)	-	387 (8 RCTs)	⊕○○○ VERY LOW ^{a,b,c}	We are unable to determine whether there is any effect on global cognition (composite) due to the very low quality of evidence
Change on global cognition (screening) (Global cog)	Mean change in global cognition (screening) was set at 0 SDs	SMD 1.33 higher (0.31 higher to 2.34 higher)	-	387 (6 RCTs)	⊕○○○ VERY LOW ^{a,d,e}	We are unable to determine whether there is any effect on performance in global cognition due to the very low quality of evidence
Change in disease progression	Mean change in disease progression was set at 0 SDs	SMD 0.55 higher (0.12 higher to 0.98 higher)	-	98 (3 RCTs)	⊕○○○ VERY LOW ^{a,c}	We are unable to determine whether CT slows down disease progression due to the very low quality of evidence

Change in delayed memory	Mean change in delayed memory was set at 0 SDs	SMD 0.97 SD higher (0.02 higher to 1.92 higher)	-	253 (4 RCTs)	⊕○○○ VERY LOW ^{a,c,d}	We are unable to determine whether there is any effect on performance in delayed memory due to the very low quality of evidence
Change in capacity for activities of daily living	Mean change in capacity for activities of daily living was set at 0 SDs	SMD 0.22 higher (0.5 lower to 0.94 higher)	-	64 (3 RCTs)	⊕⊕○○ LOW ^c	Cognitive training may not have an effect on capacity for activities of daily living
Change in participants' mood	Mean change in participants' mood was set at 0 SDs	SMD 0.21 higher (0.54 lower to 0.96 higher)	-	30 (2 RCTs)	⊕⊕○○ LOW ^c	Cognitive training may not have an effect on participants' mood
Change in mood and well-being (caregiver)	-	See comment	-	(0 studies)	-	No studies have evaluated this outcome in the intermediate term

* **The risk in the intervention group** (and its 95% confidence interval) is based on the assumed risk in the comparison group and the **relative effect** of the intervention (and its 95% CI).

CI: confidence interval; CT: cognitive training; OR: odds ratio; RCT: randomised controlled trial; SD: standard deviation; SMD: standardised mean difference

GRADE Working Group grades of evidence.

High certainty: we are very confident that the true effect lies close to that of the estimate of the effect.

Moderate certainty: we are moderately confident in the effect estimate: the true effect is likely to be close to the estimate of the effect, but there is a possibility that it is substantially different.

Low certainty: our confidence in the effect estimate is limited: the true effect may be substantially different from the estimate of the effect.

Very low certainty: we have very little confidence in the effect estimate: the true effect is likely to be substantially different from the estimate of effect

^aRisk of bias: downgraded 2 points for very serious concerns related to risk of bias: removal of high-risk studies leads to reasonably large changes in the effect estimate.

^bInconsistency: downgraded 1 point for serious concerns regarding heterogeneity in effect size, which is large and statistically significant. However, heterogeneity seems to be partially explained by investigated effect moderators.

^cImprecision: downgraded 2 points for very serious concerns related to imprecision because the analysis is based on fewer than 400 participants, and the confidence interval crosses the no effect threshold.

^dInconsistency: downgraded 2 points for very serious concerns regarding heterogeneity in effect size, which is relatively large and statistically significant. Heterogeneity does not seem to be well explained by investigated effect moderators.

^eImprecision: downgraded 1 point for serious concerns related to imprecision because the analysis is based on fewer than 400 participants; however the confidence interval does not cross the no effect threshold.

Cognitive training compared to alternative treatment immediately post intervention for people with mild to moderate dementia						
Patient or population: people with mild to moderate dementia Setting: Community dwelling or in residential care Intervention: cognitive training Comparison: alternative treatment immediately post intervention						
Outcomes	Anticipated absolute effects* (95% CI)		Relative effect (95% CI)	No. of participants (studies)	Certainty of the evidence (GRADE)	Comments
	Risk with alternative treatment immediately post intervention	Risk with cognitive training				
Change in a global measure of cognition (composite)	Mean change in a global measure of cognition (composite) was 0 SD	SMD 0.21 SD higher (0.23 lower to 0.64 higher)	-	769 (7 RCTs)	⊕⊕○○ LOW ^a	Cognitive training may not have an effect on global cognition
Change in a global measure of cognition	Mean change in a global measure of cognition was 0	SMD 0.16 higher (0.28 lower to 0.6 higher)	-	724 (7 RCTs)	⊕○○○ VERY LOW ^{a,b}	We are unable to determine whether there is any effect on global cognition (as measured by a screening tool) due to very low quality of evidence
Change in delayed memory	Mean change in delayed memory was 0	SMD 0.71 higher (0.33 lower to 1.75 higher)	-	147 (3 RCTs)	⊕○○○ VERY LOW ^{c,d}	We are unable to determine whether there is any effect on performance in delayed memory due to very low quality of the evidence
Change in participants' mood	Mean change in participants' mood was 0	SMD 0.11 lower (0.29 lower to 0.07 higher)	-	543 (3 RCTs)	⊕⊕⊕○ MODERATE ^e	Cognitive training probably has no effect on participants' mood

Change in capacity for activities of daily living	Mean change in capacity for activities of daily living was 0	SMD 0.25 lower (0.43 lower to 0.07 lower)	-	525 (3 RCTs)	⊕⊕⊕○ MODERATE ^e	Cognitive training probably has no effect on capacity for activities of daily living
Participant burden (retention rates)	Study population		OR 0.78 (0.24 to 2.57)	639 (4 RCTs)	⊕○○○ VERY LOW ^{a,b}	We are unable to determine whether cognitive training increases participant burden (as measured by retention rates)
	773 per 1000	727 per 1000 (450 to 898)				
Change in mood and well-being (caregiver)	Mean change in mood and well-being (caregiver) was 0	SMD 1.5 higher (0.96 higher to 2.04 higher)	-	88 (1 RCT)	⊕⊕⊕○ MODERATE ^f	Cognitive training probably has a large effect on mood and well-being in the caregiver

* **The risk in the intervention group** (and its 95% confidence interval) is based on the assumed risk in the comparison group and the **relative effect** of the intervention (and its 95% CI).

CI: confidence interval; OR: odds ratio; RCT: randomised controlled trial; SD: standard deviation; SMD: standardised mean difference

GRADE Working Group grades of evidence.

High certainty: we are very confident that the true effect lies close to that of the estimate of the effect.

Moderate certainty: we are moderately confident in the effect estimate: the true effect is likely to be close to the estimate of the effect, but there is a possibility that it is substantially different.

Low certainty: our confidence in the effect estimate is limited: the true effect may be substantially different from the estimate of the effect.

Very low certainty: we have very little confidence in the effect estimate: the true effect is likely to be substantially different from the estimate of effect

^aImprecision: downgraded 2 points for very serious concerns related to imprecision because the confidence interval includes positive effect, negligible effect, and effect in the direction of the control group.

^bInconsistency: downgraded 1 point for serious concerns regarding heterogeneity in effect size, which is moderate and statistically significant. Heterogeneity does not seem to be well explained by investigated effect moderators.

^cInconsistency: downgraded 2 points for very serious concerns regarding heterogeneity in effect size, which is relatively large and statistically significant. Heterogeneity does not seem to be well explained by investigated effect moderators.

^dImprecision: downgraded 2 points for very serious concerns related to imprecision because the analysis is based on fewer than 400 participants, and the confidence interval crosses the no effect threshold.

^eImprecision: downgraded 1 point for serious concerns related to imprecision because the sample size includes fewer than 400 participants.

Cognitive training compared to alternative treatment in the medium term (3 to 12 months post intervention) for people with mild to moderate dementia						
Patient or population: people with mild to moderate dementia Setting: Community dwelling or in residential care Intervention: cognitive training Comparison: alternative treatment in the medium term (3 to 12 months post intervention)						
Outcomes	Anticipated absolute effects* (95% CI)		Relative effect (95% CI)	No. of participants (studies)	Certainty of the evidence (GRADE)	Comments
	Risk with alternative treatment in the medium term (3 to 12 months post intervention)	Risk with cognitive training				
Change in a global measure of cognition (composite)	Mean change in a global measure of cognition (composite) was set at 0 SDs	SMD 1.31 SD higher (1.03 lower to 3.65 higher)	-	73 (2 RCTs)	⊕○○○ VERY LOW	We are unable to determine whether there is any effect on global cognition (composite) due to very low quality of the evidence
Change in a global measure of cognition	Mean change in a global measure of cognition was set at 0 SDs	SMD 3.2 higher (2.89 lower to 9.29 higher)	-	73 (2 RCTs)	⊕○○○ VERY LOW	We are unable to determine whether there is any effect on performance in a screening measure of global cognition due to very low quality of the evidence
Change in disease progression	-	See comment	-	(0 studies)	-	None of the included studies have evaluated this outcome

Change in delayed memory	Mean change in delayed memory was set at 0 SDs	SMD 3.13 higher (3.57 lower to 9.83 higher)	-	73 (2 RCTs)	⊕○○○ VERY LOW	We are unable to determine whether there is any effect on performance in delayed memory due to very low quality of the evidence
Change in participants' mood	Mean change in participants' mood was set at 0 SDs	SMD 0.66 lower (1.35 lower to 0.02 higher)	-	39 (1 RCT)	⊕⊕○○ LOW ^a	Cognitive training may not have an effect on a participants' mood
Change in capacity for activities of daily living	-	See comment	-	(0 studies)	-	None of the included studies have evaluated this outcome
Change in mood and well-being (caregiver)	-	See comment	-	(0 studies)	-	None of the included studies have evaluated this outcome

***The risk in the intervention group** (and its 95% confidence interval) is based on the assumed risk in the comparison group and the **relative effect** of the intervention (and its 95% CI).

CI: confidence interval; OR: odds ratio; RCT: randomised controlled trial; SD: standard deviation; SMD: standardised mean difference

GRADE Working Group grades of evidence.

High certainty: we are very confident that the true effect lies close to that of the estimate of the effect.

Moderate certainty: we are moderately confident in the effect estimate: the true effect is likely to be close to the estimate of the effect, but there is a possibility that it is substantially different.

Low certainty: our confidence in the effect estimate is limited: the true effect may be substantially different from the estimate of the effect.

Very low certainty: we have very little confidence in the effect estimate: the true effect is likely to be substantially different from the estimate of effect

^aImprecision: downgraded 2 points for very serious concerns related to imprecision because the confidence interval includes positive effect, negligible effect, and effect in the direction of the control group.

DISCUSSION

Summary of main results

The aim of the current review was to evaluate current evidence regarding effects of cognitive training (CT) interventions on several key outcomes for people with mild to moderate dementia; we found 33 studies that met our inclusion criteria. We carried out separate comparisons of CT versus a control intervention (passive or active) and CT versus an alternative treatment. Key findings of this review are that CT probably has small to moderate positive effects on global cognition, as well as on the specific cognitive domain of verbal semantic fluency immediately after treatment, and these gains may be maintained in the medium term when compared with a passive or active control intervention. Although improvements at the end of treatment were found in several other cognitive domains or processes, the quality of evidence was generally low, so our certainty in these findings is low. Beyond cognition, CT may be associated with slower clinical progression immediately following treatment and in the medium term, but again, we are very uncertain of this finding. We found no evidence of increased participant burden associated with CT (as reflected in discontinuation rates). We carried out several prespecified subgroup analyses to explore potential effect modifiers but found that none were significant.

In contrast, we found no strong evidence of any benefit associated with CT relative to other treatments in relation to our primary outcomes of global cognition at end of treatment and clinical disease severity in the medium term, but our certainty in many of these findings is low. We also found no benefit associated with CT in relation to any of the secondary outcomes included in this review, and in fact, alternative treatments may have been favoured in relation to participants' mood, behavioural and psychological symptoms, or capacity for activities of daily living, but findings were imprecise and our confidence in them is low.

Overall completeness and applicability of evidence

Numbers and sources of studies that met review criteria

The current review included 33 randomised controlled trials (RCTs) with a total of 1924 participants, making it the largest systematic review on this topic to date. Eighteen studies, i.e. more than half of the total included studies, were published since 2013, when a previous Cochrane Review that covered CT studies and included only 10 studies was published (Bahar-Fuchs 2013). The large number of studies published in recent years was somewhat unexpected, given that in recent years, the focus of many intervention trials has shifted to the pre-dementia phase of mild cognitive

impairment (MCI) and cognitively unimpaired older adults at risk of dementia. In addition, previous reviews, including Cochrane and other reviews (e.g. Hill 2017; Oltra-Cucarella 2016), generally found little evidence to support CT for people with dementia. Against this context, the increasing number of trials of CT for people with dementia was surprising, but the availability of a relatively large number of studies generally strengthens our confidence in the findings of this current review. The included studies were conducted in over 12 countries, and in the current review, we did not restrict inclusion to studies published in English. It is worth noting, however, that a vast majority of studies, particularly those published in recent years, were conducted in European countries, and 11 of those were conducted in Italy alone. We found no eligible studies that were conducted in English-speaking countries such as the UK, Canada, or Australia, and all included studies that were conducted in the USA were included in previous reviews preceding 2013. The reasons for this trend are not clear, but the extent to which findings of the current review are applicable to individuals in other countries is not completely clear.

Issues related to definition and scope of interventions

Although we classified all experimental interventions in the included studies as CT, interventions nevertheless were clinically heterogeneous, with some delivered through paper and pencil and others via computerised platforms, some targeting single cognitive domains and others multiple domains simultaneously, and some focusing primarily on drill and practice while others employed a range of learning and performance strategies. The settings and doses at which the interventions were delivered were also diverse, with some delivered at home and others in community settings including daycare and hospital settings, and some delivered one or two times per week and others as many as five times per week. It is therefore more appropriate to think of the interventions included in the current review as consisting of a class or family of interventions with some shared features and, accordingly, that the interventions do not measure the exact same effect; this is reflected in our decision to conduct a random-effects meta-analysis, which is more suitable under these circumstances (Deeks 2017). Although observed clinical heterogeneity is most likely responsible for some of the observed statistical heterogeneity in effect estimates from individual trials, our pre-specified subgroup analyses, carried out in cases where we found at least moderate heterogeneity and a sufficient number of available trials, did not reveal strong evidence of differences that would justify separate meta-analyses for different subgroups.

Outcomes and measures

Our review focused on a large number of primary and secondary outcomes for the person with dementia and for their caregivers, and we made a distinction between outcomes immediately post intervention and outcomes reported in the medium term (3 to 12

months post treatment). Across studies, outcomes were evaluated with over 200 measures; however, in many cases, a given measure was counted multiple times owing to minor differences in naming across countries or in versions of the instrument, or the provision of insufficient detail to determine which exact measure was used. When studies provided individual subtest scores from test batteries or global indices, we counted each subtest as a measure. In some cases, studies used unpublished tests developed for the purpose of that particular study. In many cases, it was difficult to classify cognitive measures into a single cognitive domain; many other studies used multiple measures of the same cognitive outcome domain, and we followed our pre-specified plan (see [Unit of analysis issues](#) under [Methods](#)) in selecting measures for meta-analysis. Although we acknowledge that this method has limitations and may have not always resulted in an optimal assessment of a given cognitive domain, we adopted the procedure to reduce the likelihood of bias introduced by selecting a measure on the basis of effect size.

Our first primary outcome - change in global (composite) cognitive ability immediately post treatment - was evaluated by 33 studies with a total of 1914 participants. In contrast, our second primary outcome - change in disease progression in the medium term, an outcome that may be of greater importance to people with dementia and decision-makers - was evaluated in only two studies with a total of 98 participants, using a dementia severity rating scale. Although researchers found a moderate effect of CT relative to control treatment in relation to change in clinical disease severity, our certainty in this finding is very low. Many other important outcomes (e.g. change in caregiver mood, burden, or quality of life in the medium term) were evaluated by a single study so that no meta-analysis could be performed; other outcomes (e.g. changes in behavioural and psychological symptoms in the medium term, change in caregiver mood post treatment) were evaluated by a very small number of studies, or were not evaluated at all. It is important to note that although we were able to perform a meta-analysis based on large numbers of studies and participants for the primary outcome of global cognition, and despite our findings suggesting at least a small to moderate effect of CT relative to control treatments, the extent to which observed cognitive benefits are clinically meaningful remains unclear. Indeed, we found no evidence that CT leads to changes in people's capacity to perform activities of daily living immediately post treatment or in the medium term, although the quality of the evidence was low and findings are therefore inconclusive.

Intervention fidelity and participant adherence

Adherence to a prescribed intervention protocol is frequently a barrier for lifestyle interventions, particularly unsupervised, self-delivered, home-based interventions, and interpretation of the actual effects of interventions may be biased in the context of suboptimal adherence. However, reference to intervention adherence was made only by a small number of mostly recent studies ([Amieva 2016](#); [Brueggen 2017](#); [Cahn-Weiner 2003](#); [Giovagnoli](#)

[2017](#); [Kallio 2018](#); [Trebastoni 2018](#)), and none of these prospectively defined 'adherence'. It is therefore difficult to know how similar or dissimilar adherence rates in different studies were, and to what extent effect estimates from individual studies were affected by issues of adherence. Similarly, with the exception of a small number of studies ([Amieva 2016](#); [Brueggen 2017](#); [Cahn-Weiner 2003](#); [Giovagnoli 2017](#)), no study made reference to taking steps associated with assessing or monitoring the fidelity with which an intervention was delivered, including whether or not any changes to the intervention protocol were made after recruitment commenced, whether a manualised intervention protocol was followed, or whether those delivering the intervention underwent specific training. Lack of adequate measures to ensure fidelity has implications for the replicability of behavioural intervention studies; it is therefore more difficult to know whether findings from a trial observed in one context are likely to be seen when the intervention is applied in another context.

Quality of the evidence

We used the GRADE approach to evaluate our confidence in study findings in relation to the main outcomes of this review, with grading incorporating the risk of bias in included studies, inconsistency and imprecision in the results, directness of the evidence, and publication bias ([GRADE Handbook](#); [GRADEpro GDT](#)). In comparing CT with a control intervention, from the large number of outcomes assessed, we are highly confident only in our findings in relation to a single outcome immediately after treatment, namely, verbal category fluency. Our confidence in trial findings was moderate for several other outcomes immediately following the intervention, including our primary outcome of global cognition as measured by a composite score, as well as caregiver outcomes of burden of care and mood and well-being. Our certainty in the findings of other outcomes, including our second primary outcome of clinical progression in the medium term, was very low. When CT was compared with an alternative treatment, we have moderate confidence in relation to our findings on change in participant mood, behavioural and psychological symptoms, and capacity for activities of daily living, as well as caregiver mood and well-being at end of treatment. Our confidence in our findings on all other assessed outcomes at end of treatment and in the medium term is low or very low.

Risk of bias

Although we rated most studies as having high risk of bias in at least two domains, our approach to the classification of studies into 'high' and 'low' risk of bias for the purposes of subgroup analyses and grading of the evidence was relatively lenient and led to only seven studies rated as 'high-risk' studies. However, with the exception of 'immediate memory' in our primary comparison (CT vs control intervention immediately post intervention), in which

studies classified as 'high risk' were associated with smaller pooled effect estimates relative to 'low-risk' studies, risk of bias did not seem to account for much of the heterogeneity in effect estimates. We pre-defined 'high-risk' studies in this review as studies that were rated as having 'high risk' on at least two critical domains. For our purposes, we defined critical domains as randomisation, blinding of outcome assessment, incomplete outcome data, and selective reporting. We acknowledge the importance of allocation concealment and blinding of participants and personnel. However, allocation concealment is rarely reported in CT trials to date, and most studies would be classified as having high risk if we classified this as a 'critical domain'. Similarly, blinding of those delivering the interventions is typically not possible in trials of this nature, and blinding of participants can be attempted only in trials with active control or alternative treatment.

Inconsistency

In relation to our primary outcomes, we downgraded 1 point evidence of our findings on global cognition for serious concerns regarding inconsistency when CT was compared to a control group immediately after the intervention, but we did not find these issues when CT was compared to an alternative treatment. For disease progression in the medium term, we again found no issues related to inconsistency. For most other outcomes, we rated inconsistency as not serious, typically due to relatively small heterogeneity or moderate heterogeneity, which was explained at least in part by at least one of the subgroup analyses. However, in many cases, we rated inconsistency as serious or very serious. For eight of the outcomes included in our primary comparison, we found very high heterogeneity in effect estimates ($I^2 > 80\%$) and heterogeneity that was not generally well explained by any of the prognostic features included in our subgroup analyses.

Indirectness

Overall, outcomes evaluated in these studies and the measures used to assess them seem to be well mapped to our PICO question, so we did not downgrade the evidence in relation to any assessed outcomes for indirectness. Although measures of cognition and cognitive test scores do not directly correspond with quality of performance of daily activities, cognitive scores based on psychometric evaluation are considered a true reflection of one's objective cognitive abilities. Similarly, in measuring clinical disease status, most studies that reported this outcome did so with widely used clinical staging measures such as the Clinical Dementia Rating Scale (e.g. [Mapelli 2013](#)) or the Rapid Disability Rating Scale (e.g. [Quintana Hernandez 2014](#)), while none of the included studies used possibly more direct indications of clinical progression, such as admission to residential care. Unlike changes in mood, cognition, or behavioural symptoms, clinical disease progression is a longer-term outcome, in the context of mild dementia in par-

ticular, and assessment of this outcome requires large, adequately powered trials providing long-term follow-up.

Imprecision

For our primary comparison (CT vs control at end of treatment), we had no major concerns related to imprecision in the effect estimate of our primary outcome, namely, global cognition. However, we had serious or very serious concerns in relation to imprecision regarding most secondary outcomes, including all non-cognitive outcomes and several specific cognitive domains. These concerns were mainly due to large confidence intervals of effect estimates that included potentially meaningful effects, no effects, and effects favouring the control condition. In our additional comparisons (CT vs control in the medium term, and CT vs alternative treatment at end of treatment and in the medium term), we found that imprecision was a serious or a very serious concern in relation to all outcomes, including our primary outcome of clinical progression in the medium term. For these additional comparisons, imprecision was a concern due to the much smaller number of participants on which many of the effect estimates were based, as well as the large confidence intervals of these estimates. Hence, in relation to many outcomes of interest, we found that primary studies sometimes disagreed not only on the size, but also on the direction, of effects of CT.

Publication bias

Our search results suggested that several trials registered in recent years and interventions undertaken as part of student research projects might never have been published, raising some concern about positive publication bias. However, with the exception of a few outcomes (e.g. change in immediate and delayed memory, verbal letter fluency, executive function at end of treatment), we could not ascertain the presence of publication bias with much confidence on the basis of visual inspection of funnel plots for each outcome. In addition, asymmetry in funnel plots may be caused by factors other than publication bias, so we decided to take a conservative approach; we downgraded the evidence for suspected publication bias only in cases in which asymmetry in the funnel plot was reasonably evident, and a minimum of 10 studies had assessed the relevant outcome. Our approach may have resulted in an underestimation of the true extent of concerns related to the presence of publication bias.

Potential biases in the review process

We conducted a thorough search for articles and performed a rigorous screening procedure and risk of bias assessments, conducted independently by two review authors, with disagreements resolved by a third reviewer. Similarly, grading of the evidence was also completed by two of the review authors, who resolved disagreements by discussion until consensus was reached. The review team

includes researchers at all stages of their professional career and with various levels of dementia-specific expertise, further reducing the likelihood of systematic bias in the review process. None of the included studies were conducted by one of the review authors, and no conflicts of interest have been identified. Although unlikely, we cannot rule out the possibility that difficulties associated with forming an accurate judgement in relation to some areas of potential bias might have led to a systematic overestimation (e.g. risk of selection bias due to lack of allocation concealment) or underestimation (e.g. publication bias) of the actual risk of bias.

Agreements and disagreements with other studies or reviews

In recent years, numerous systematic reviews with and without meta-analyses of cognition-oriented treatments for older adults with and without dementia have been completed, and we have recently reviewed this large body of work (Malmberg Gavelin). Of particular relevance to the current review are several recent reviews focused on CT for persons with dementia, including Alves 2013, Bahar-Fuchs 2013, Huntley 2015, Folkerts 2017, and Hill 2017. Alves and colleagues conducted a systematic review with a meta-analysis on four studies that met their inclusion criteria (three of which were included in the present review; Cahn-Weiner 2003 Davis 2001 Heiss 1993). Closer inspection suggested that the fourth study included in that review was of cognitive stimulation therapy and therefore would not meet criteria for the current review. Alves found that the intervention was beneficial, relative to a control intervention, only in relation to global cognition at end of treatment, as reflected in the Mini Mental State Examination (MMSE). Although the effect was large, the meta-analysis was based on only three studies (one of which was the cognitive stimulation study) and 104 participants, so precision was likely low. The other estimates were generally based on one or two studies only, so the conclusions drawn were naturally very limited. More recently, the Huntley 2015 systematic review conducted a meta-analysis of cognition-oriented treatment trials for people with dementia and provided separate effect estimates for global cognition from four studies classified as CT (all of which were included in the present review) and seven studies classified as mixed CT and stimulation (three of which were included in the current review and coded as 'augmented CT'). Based on three studies, those review authors did not find strong evidence of an effect of CT relative to an active control condition on global cognition, as reflected on the MMSE (standardised mean difference (SMD) 0.22, 95% confidence interval (CI) -0.74 to 1.18). Findings also suggested there were no benefits of mixed CT and stimulation on global cognition, whether compared with a passive (SMD 0.44, 95% CI -0.56 to 1.46) or an active control treatment (SMD 0.25, 95% CI -0.18 to 0.68). In contrast, in the current review, change in global cognition as reflected by a composite score and on the basis of a screening measure (such as the MMSE) was greater at end

of treatment in the CT group relative to the control condition, based on 20 studies, and effect estimates were similar in magnitude when active (k = 8; SMD 0.61) and passive (k = 12; SMD 0.69) control conditions were directly contrasted. It is interesting to note that results of the current review show a trend suggesting that although 'traditional' CT (k = 13) is associated with large effect relative to control treatment (SMD 0.83, 95% CI 0.30 to 1.39), 'augmented' CT (k = 7) is associated with a relatively small effect estimate (SMD 0.25, 95% CI -0.21 to 0.70), and differences between the two subgroups approached significance ($\text{Chi}^2 = 2.68$, $\text{df} = 1$, $P = 0.10$). Folkerts 2017 recently reported a systematic review with meta-analysis of cognition-oriented treatments for people with dementia living in residential care; six trials were classified as CT, two of which contributed data for meta-analysis (both studies - Kawashima 2005; Mapelli 2013 - are included in the current review). On the basis of these two studies with 47 participants, these review authors found that CT was superior to passive control treatment in relation to global cognition (SMD 1.16, 95% CI 0.52 to 1.79) - a finding that is likely to be very imprecise due to the small number of participants on which it is based, but that is nonetheless in agreement with the findings of the current review. Finally, Hill 2017, a comprehensive systematic review, performed meta-analysis of computerised CT for people with mild cognitive impairment (MCI) and dementia, and reported effects separately for each population. Based on a meta-analysis of 12 studies with a total of 389 participants, that review found a small effect of CT relative to a control treatment on global cognition at end of treatment (SMD 0.26, 95% CI 0.01 to 0.52) but found no effects in other cognitive domains.

AUTHORS' CONCLUSIONS

Implications for practice

For people with mild to moderate dementia, relative to usual treatment or non-specific activities, standardised cognitive training (CT) may lead to at least small improvements in overall cognition at end of treatment, and these improvements may be sustained over the medium term after treatment cessation (between 3 and 12 months). Benefits in the short and medium term may also be observed in more specific areas of cognition, such as verbal fluency. The evidence regarding gains associated with CT in clinical disease progression, mood, activities of daily living, or caregiver burden relative to usual or non-specific activities is not clear. No evidence suggests that CT is associated with any harm to the person with dementia in terms of negative impact on important outcomes such as mood and well-being, accelerated cognitive or functional decline, or worsening caregiver burden. For many important outcomes, particularly in the medium term, the overall quality of evidence was low, so further publication of high-quality evidence may lead to changes in observed effects. It is important

to note that no evidence suggests that CT provides any benefit when compared to alternative treatments, such as cognitive stimulation therapy or physical exercise. The decision of whether a person with dementia should commence a formal cognitive training intervention to improve his or her cognition should be made with consideration of the balance of potentially modest effects on cognition in the short to medium term and any possible contraindications related to personal values and preferences, available resources in the person's locality, and other possible trade-offs. Clinicians should work together with the person with dementia and his or her significant others to carefully balance the various considerations, including the specific context of the patient, in deciding whether or not a formal CT intervention should be started. Although it is beyond the scope of this review to discuss all relevant health policy-related considerations, evidence from the current review should be interpreted within the broader context of evidence for treatments, including pharmacological treatments, for people with mild to moderate dementia. In particular, observed effects of CT on global cognition at end of treatment may be comparable or stronger than effects on cognition associated with approved medications (Birks 2015; Birks 2018), but without some of the adverse effects associated with these medications. Further work is required to better understand cost-effectiveness associated with cognitive training for people with mild to moderate dementia, to better inform health-related policy.

Implications for research

A relatively large body of work on the effects of CT for various outcomes among people with dementia is now available; unfortunately, despite improvement in some areas, the quality of these studies often is still low, leading to low confidence in the accuracy of some of these review findings. To increase our confidence in the findings of the current review, it is important that any further studies of CT for people with dementia are conducted with rigorous methodological standards, to ensure that risks of bias are adequately mitigated. In particular, trial registration and separate publication of detailed trial protocols including plans for analyses and dissemination are critical for reducing risk of bias due to selective reporting, and for identifying issues related to trial fidelity. It is recommended that ethical review boards ensure trials are registered before they give final approval for recruitment to commence, and that publication of a trial protocol is specified as a milestone when funding applications are made, and during ethical approval of the application. It is also important that key design features are

adequately implemented and clearly reported in published reports, particularly around methods of randomisation, allocation concealment, and masking of participants and personnel. Although masking is not possible in behavioural interventions involving a passive or 'treatment as usual' comparison condition, it can be achieved in studies using active control conditions or alternative treatments. Our findings do not provide strong support for the use of active ("placebo") control conditions as far as effects of the interventions are concerned. However, more studies in which CT is compared with other specific interventions are needed to build a stronger evidence base that would allow consumers and decision-makers to make more informed choices between alternative treatments that may offer some benefit to people with dementia. To reduce some of the statistical heterogeneity observed in these studies, it is important that, wherever possible, evaluation of outcomes is done on the basis of published measures with established psychometric properties. It is important that future studies are better designed to explore dose-response-related issues, as well as issues related to maintenance or waning of treatment effects. Understanding of the long-term impact of CT on clinically relevant outcomes, including admission to residential care, quality of life, and caregiver burden, remains an important goal of future research. Several recent publications have provided further important advice and minimum standards for the conduct of cognitive training research (e.g. Simons 2016), and an international working party including several experts in this area is currently working to develop research guidelines in this area (Bahar-Fuchs 2014).

ACKNOWLEDGEMENTS

We are grateful for the support of the Cochrane Dementia and Cognitive Improvement Group, particularly Ms. Anna Noel-Storr and Ms. Candida Fenton for conducting the literature searches and for updating relevant search results sections of the manuscript. The review authors are also very grateful to Dr. Amit Lampit for statistical advice and for assistance with computing the composite cognitive scores. Dr. Alex Bahar-Fuchs is supported by a Boosting Dementia Leadership Fellowship from the National Health and Medical Research Council of Australia. Ms. Julieta Sabates was partially supported by a Cochrane Incentive Award.

We would like to thank peer reviewer Charlie Cheung for his comments and feedback and one other peer reviewer, who wishes to remain anonymous.

REFERENCES

References to studies included in this review

Amieva 2016 *{published and unpublished data}*

Amieva H, Dartigues JF. ETNA3, a clinical randomized study assessing 3 cognitive-oriented therapies in Alzheimer's disease. *Journal of Nutrition, Health and Aging* 2013;**169**: 752–6.

* Amieva H, Robert PH, Grandoulier AS, Meillon C, De Rotrou J, Andrieu S, et al. Group and individual cognitive therapies in Alzheimer's disease: the ETNA3 randomized trial. *International Psychogeriatrics* 2016;**28**(5):707–17.

Barban 2016 *{published and unpublished data}*

* Barban F, Annicchiarico R, Pantelopoulos S, Federici A, Perri R, Fadda L, et al. Protecting cognition from aging and Alzheimer's disease: a computerized cognitive training combined with reminiscence therapy. *International Journal of Geriatric Psychiatry* 2016;**31**(4):340–8.

Barban F, Annicchiarico R, Perri R, Fadda L, Carlesimo GA, Pantelopoulos S, et al. Randomized clinical trial of a computer-based cognitive treatment for healthy elderly, clinical and preclinical Alzheimer's Disease. The SOCIABLE project. *Journal of Alzheimer's Disease*. 2012; Vol. Conference: 7th Congresso Sindem: Italian Association for the Study of Dementia Linked to the Italian Neurological Society, SIN Naples Italy. Conference Start: 20120322 Conference End: 20120324. Conference Publication:.

Beck 1988 *{published data only}*

* Beck C, Heacock P, Mercer S, Thatcher R, Sparkman C. The impact of cognitive skills remediation training on persons with Alzheimer's disease or mixed dementia. *Journal of Geriatric Psychiatry* 1988;**21**:73–88.

Bergamaschi 2013 *{published data only}*

* Bergamaschi S, Arcara G, Calza A, Villani D, Orgeta V, Mondini S. One-year repeated cycles of cognitive training (CT) for Alzheimer's disease. *Aging Clinical and Experimental Research* 2017;**25**:421–6.

Boller 2011 *{published and unpublished data}*

* Boller B, Jennings JM, Dieudonné Verny M, Ergis AM. Recollection training and transfer effects in Alzheimer's disease: effectiveness of the repetition-lag procedure. *Brain and Cognition* 2011;**78**:169–77.

Brueggen 2017 *{published and unpublished data}*

* Brueggen K, Kasper E, Ochmann S, Pfaff H, Webel S, Schneider W, et al. Cognitive rehabilitation in Alzheimer's disease: a controlled intervention trial. *Journal of Alzheimer's Disease* 2017;**57**(4):1315–24.

Ochmann S, Dyrba M, Grothe MJ, Kasper E, Webel S, Hauenstein K, et al. Does functional connectivity provide a marker for cognitive rehabilitation effects in Alzheimer's disease? An interventional study. *Journal of Alzheimer's Disease* 2017;**57**(4):1303–13.

Cahn-Weiner 2003 *{published data only}*

* Cahn-Weiner DA, Malloy PF, Rebok GW, Ott BR. Results of a placebo-controlled study of memory training

for mildly-impaired Alzheimer's disease patients. *Applied Neuropsychology* 2003;**10**:215–23.

Cavallo 2016 *{published and unpublished data}*

Cavallo M, Angilletta C. Long-lasting neuropsychological effects of a computerized cognitive training in patients affected by early stage Alzheimer's disease: are they stable over time?. *Journal of Applied Gerontology* 2018;**37**: 0733464817750276.

* Cavallo M, Hunter Edyta M, van der Hiele K, Angilletta C. Computerized structured cognitive training in patients affected by early-stage Alzheimer's disease is feasible and effective: a randomized controlled study. *Archives of Clinical Neuropsychology* 2016;**31**:868–76.

Davis 2001 *{published data only}*

* Davis RN, Massman PJ, Doody RS. Cognitive intervention in Alzheimer disease: a randomized placebo-controlled study. *Alzheimer Disease and Associated Disorders* 2001;**15**(1):1–9.

de Vreese 1998 *{published and unpublished data}*

de Vreese LP, Neri M. Ecological impact of combined cognitive training programs (CTP) and drug treatment (ChE-I) in AD. *International Psychogeriatric* 1999;**11 Suppl**: S187.

de Vreese LP, Neri M, Fioravanti M, Belloi L, Zanetti O. Memory rehabilitation in Alzheimer's disease: a review of progress. *International Journal of Geriatric Psychiatry* 2001; **16**:794–809.

* de Vreese LP, Verlato C, Emiliani S, Schioppa S, Belloi L, Salvioli G, et al. Effect size of a three-month drug treatment in AD when combined with individual cognitive retraining: preliminary results of a pilot study. *European Archives of Psychiatry and Clinical Neuroscience* 1998;**248**:41–2.

Fernández-Calvo 2011 *{published and unpublished data}*

* Fernández-Calvo B, Rodríguez-Pérez R, Contador I, Rubio-Santorum A, Ramos F. Efficacy of cognitive training programs based on new software technologies in patients with Alzheimer-type dementia. *Psicothema* 2011;**23**(1): 44–50.

Galante 2007 *{published data only (unpublished sought but not used)}*

* Galante E, Venturini G, Fiaccadori C. Computer-based cognitive intervention for dementia: preliminary results of a randomized clinical trial. *Giornale Italiano di Medicina del Lavoro ed Ergonomia* 2007;**29**(3):26–32.

Giovagnoli 2017 *{published data only}*

* Giovagnoli AR, Manfredi V, Parente A, Schifano L, Oliveri S, Avanzini G. Cognitive training in Alzheimer's disease: a controlled randomized study. *Neurological Sciences* 2017;**38** (8):1485–93.

Giuli 2016 *{published data only (unpublished sought but not used)}*

* Giuli C, Papa R, Lattanzio F, Postacchini D. The effects of cognitive training for elderly: results from My Mind project. *Rejuvenation Research* 2016;**19**:1549–684.

Goudour 2011 {published and unpublished data}

* Goudour A, Samson S, Bakchine S, Ehrle N. Semantic memory training in Alzheimer's disease. *Gériatrie et Psychologie Neuropsychiatrie du Vieillessement* 2011;**9**(2): 237–47.

Heiss 1993 {published data only}

* Heiss W-D, Kessler J, Mielke R, Szekely B, Herholz K. Long-term effects of phosphatidylserine, pyritinol and cognitive training in Alzheimer's disease: a neuropsychological, EEG, and PET investigation. *Dementia* 1994;**5**(2):88–98.

Heiss WD, Kessler J, Slansky I, Mielke R, Szekely B, Herholz K. Activation PET as an instrument to determine therapeutic efficacy in Alzheimer's disease. *Annals of the New York Academy of Sciences* 1993;**695**:327–31.

Jelicic 2012 {published data only (unpublished sought but not used)}

* Jelicic N, Cagnin A, Meneghello F, Turolla A, Ermani M, Dam M. Effects of lexical-semantic treatment on memory in early Alzheimer disease: an observer-blinded randomized controlled trial. *Neurorehabilitation and Neural Repair* 2012;**26**(8):949–56.

Jelicic 2014 {published data only (unpublished sought but not used)}

* Jelicic N, Agostini M, Meneghello F, Busse C, Parise S, Galano A, et al. Feasibility and efficacy of cognitive telerehabilitation in early Alzheimer's disease: a pilot study. *Clinical Interventions in Aging* 2014;**9**:1605.

Kallio 2018 {published and unpublished data}

Kallio E L, Ohman H, Carlson S, Kautiainen H, Hietanen M, Pitkala KH. Feasibility and baseline findings of a Finnish cognitive training (FINCOG) intervention in a randomised controlled trial among community-dwelling persons with dementia. *European Geriatric Medicine* 2017;**Jan 31**:245–9.

* Kallio EL, Öhman H, Hietanen M, Soini H, Strandberg TE, Kautiainen H. Effects of cognitive training on cognition and quality of life of older persons with dementia. *Journal of the American Geriatrics Society* 2018;**66**(4):664–70.

Kao 2016 {published data only (unpublished sought but not used)}

* Kao CC, Lin LC, Wu, SC, Lin, KN, Liu, CK. Effectiveness of different memory training programs on improving hyperphagic behaviors of residents with dementia: a longitudinal single-blind study. *Clinical Interventions in Aging* 2016;**11**:707.

Kawashima 2005 {published and unpublished data}

Kawashima R. Cognitive training. 27th International Conference of Alzheimer's Disease International. 2012. Kawashima R. Mental exercises for cognitive function: clinical evidence. *Journal of Preventive Medicine and Public Health* 2013;**46 Suppl 1**:S22.

* Kawashima R, Okita K, Yamazaki R, Tajima N, Yoshida H, Taira M, et al. Reading aloud and arithmetic calculation improve frontal function of people with dementia. *Journals of Gerontology Series A-Biological Sciences & Medical Sciences* 2005;**60**(3):380–4.

Kim 2015 {published data only}

* Kim S. Cognitive rehabilitation for elderly people with early-stage Alzheimer's disease. *Journal of Physical Therapy Science* 2015;**27**(2):543–6.

Koltai 2001 {published data only}

* Koltai DC, Welsh-Bohmer KA, Smechel DE. Influence of anosognosia on treatment outcome among dementia patients. *Neuropsychological Rehabilitation* 2001;**11**(3/4): 455–75.

Lee 2013 {published data only}

* Lee GY, Yip, CC, Yu EC, Man DW. Evaluation of a computer-assisted errorless learning-based memory training program for patients with early Alzheimer's disease in Hong Kong: a pilot study. *Clinical Interventions in Aging* 2013;**8**: 623–33.

Mapelli 2013 {published data only (unpublished sought but not used)}

* Mapelli D, Di Rosa E, Nocita R, Sava D. Cognitive stimulation in patients with dementia: randomized controlled trial. *Dementia and Geriatric Cognitive Disorders Extra* 2013;**3**:263–71.

Neely 2009 {published data only}

* Neely AS, Vikstrom S, Josephsson S. Collaborative memory intervention in dementia: caregiver participation matters. *Neuropsychological Rehabilitation* 2009;**19**(5): 696–715.

Quayhagen 1995 {published data only}

Corbeil RR, Quayhagen MP, Quayhagen M. Intervention effects on dementia caregiving interaction: a stress-adaptation modeling approach. *Journal of Aging and Health* 1999;**11**(1):79–95.

* Quayhagen MP, Quayhagen M, Corbeil RR, Roth PA, Rodgers JA. A dyadic remediation program for care recipients with dementia. *Nursing Research* 1995;**44**(3): 153–9.

Quayhagen 2000 {published data only}

* Quayhagen MP, Quayhagen M, Corbeil RR, Hendrix RC, Jackson JE, Snyder L, et al. Coping with dementia: evaluation of four nonpharmacologic interventions. *International Psychogeriatrics* 2000;**12**(2):249–65.

Quintana Hernandez 2014 {published data only}

* Hernández DJQ, Barrachina MTM, Fernández II, del Pino AS, Hernández JR. Effects of a neuropsychology program based on mindfulness on Alzheimer's disease: randomized double-blind clinical study [Efectos de un programa de intervención neuropsicológica basado en mindfulness sobre la enfermedad de Alzheimer: ensayo clínico aleatorizado a doble ciego]. *Revista Española de Geriatria y Gerontología* 2014;**49**:165–72.

Serino 2017 {published and unpublished data}

* Serino S, Pedrolí E, Tuena C, De Leo G, Stramba-Badiale M, Riva G, et al. A novel virtual reality-based training protocol for the enhancement of the “mental frame syncing” in individuals with Alzheimer's disease: a development-of-concept trial. *Frontiers in Aging Neuroscience* 2017;**9**:240.

Trebbastoni 2018 *{published and unpublished data}*
* Trebbastoni A, Imbriano L, Podda L, Rendace L, Sacchetti ML, de Lena C, et al. Cognitive training in patients with Alzheimer's disease: findings of a 12-month randomized controlled trial. *Current Alzheimer Research* 2018;**15**(5): 452–61.

Tsantali 2017 *{published data only (unpublished sought but not used)}*
* Tsantali E, Economidis D, Rigopoulou S. Testing the benefits of cognitive training vs cognitive stimulation in mild Alzheimer's disease: a randomised controlled trial. *Brain Impairment* 2017;**18**(2):188–96.

Venturelli 2016 *{published data only (unpublished sought but not used)}*
* Venturelli M, Sollima A, Cè E, Limonta E, Bisconti AV, Brasioli A, et al. Effectiveness of exercise- and cognitive-based treatments on salivary cortisol levels and sundowning syndrome symptoms in patients with Alzheimer's disease. *Journal of Alzheimer's Disease* 2016;**53**(4):1631–40.

References to studies excluded from this review

Actrn12616000827437p 2016 *{published data only}*
ACTRN12616000827437. Individual cognitive stimulation therapy for people with mild to moderate dementia. <https://www.anzctr.org.au/Trial/Registration/TrialReview.aspx?id=370912> 2016.

Actrn 2015 *{published data only}*
ACTRN. The effect of computerised cognitive training on memory outcomes in older adults with documented cognitive decline. Unknown 2015.

Alimova 1990 *{published data only}*
Alimova R. Drug-free stimulation of memory in senile patients with initial vascular dementia [Russian]. *Zhurnal Nevropatologii i Psikhiiatrii imeni S S Korsakova* 1990;**90** (0044-4588):125–9.

Alves 2014 *{published data only}*
Alves J, Alves-Costa F, Magalhaes R, et al. Cognitive stimulation for Portuguese older adults with cognitive impairment: a randomized controlled trial of efficacy, comparative duration, feasibility, and experiential relevance. *American Journal of Alzheimer's Disease & Other Dementias* 2014;**29**(6):503–12.

Anderson 2001 *{published data only}*
Anderson J, Arens K, Johnson R, et al. Spaced retrieval vs. memory tape therapy in memory rehabilitation for dementia of the Alzheimer's type. *Clinical Gerontologist* 2001;**24**(1-2):123–39.

Angelucci 2015 *{published data only}*
Angelucci F, Peppe A, Carlesimo Giovanni A, Serafini F, Zabberoni S, Barban F, et al. A pilot study on the effect of cognitive training on BDNF serum levels in individuals with Parkinson's disease. *Frontiers in Human Neuroscience* 2015;**9**:130.

Avila 2007 *{published data only}*
Avila R, Carvalho IAM, Bottino CMC, Miotto EC. Neuropsychological rehabilitation in mild and moderate

Alzheimer's disease patients. *Behavioural Neurology* 2007;**18** (4):225–33.

Baglio 2015 *{published data only}*
Baglio F, Griffanti L, Saibene FL, Ricci C, Alberoni M, Critelli R, et al. Multistimulation group therapy in Alzheimer's disease promotes changes in brain functioning. *Neurorehabilitation and Neural Repair* Vol. 29, issue 1: 13–24.

Baltes 1989 *{published data only}*
Baltes PB, Sowarka D, Kliegl R. Cognitive training research on fluid intelligence in old age: what can older adults achieve by themselves?. *Psychology and Aging* 1989;**4**(2): 217.

Bamidis 2015 *{published data only}*
Bamidis PD, Fissler P, Papageorgiou SG, Zilidou V, Konstantinidis EI, Billis AS, et al. Gains in cognition through combined cognitive and physical training: the role of training dosage and severity of neurocognitive disorder. *Frontiers in Aging Neuroscience* 2015;**7**:152.

Basak 2008 *{published data only}*
Basak C, Boot WR, Voss MW, Kramer AF. Can training in a real-time strategy video game attenuate cognitive decline in older adults?. *Psychology and Aging* 2008;**23**(4):765.

Bernhardt 2002 *{published data only}*
Bernhardt T, Maurer K, Froelich L. Influence of a memory training program on attention and memory performance of patients with dementia [German]. *Zeitschrift fuer Gerontologie und Geriatrie* 2001;**35**:821–31.

Biasutti 2018 *{published data only}*
Biasutti M, Mangiacotti A. Assessing a cognitive music training for older participants: a randomised controlled trial. *International Journal of Geriatric Psychiatry* 2018;**33** (2):271–8.

Boron 2007 *{published data only}*
Boron JB, Turiano NA, Willis SL, Schaie KW. Effects on cognitive training on change in accuracy in inductive reasoning ability. *Journals of Gerontology Series B: Psychological Sciences and Social Sciences* 2007;**62**(3):179–86.

Brinkman 1982 *{published data only}*
Brinkman SD, Smith RC, Meyer JS, Vroulis G, Shaw T, Gordom JR, et al. Lecithin and memory training in suspected Alzheimer's disease. *Journal of Gerontology* 1982; **37**:4–9.

Brunelle 2015 *{published data only}*
Brunelle-Hamannet L. Impact of a cognitive rehabilitation intervention on neuropsychiatric symptoms in mild to moderate Alzheimer's disease. *Neuropsychological Rehabilitation* 2015; Vol. 25, issue 5:677–707.

Buettner 2011 *{published data only}*
Buettner LL, Fitzsimmons S, Atav S, Sink K. Cognitive stimulation for apathy in probable early-stage Alzheimer's. *Journal of Aging Research* 2011;**2011**:1–6.

Burgener 2009 *{published data only}*
Burgener SC, Yang Y, Gilbert R, Marsh-Yant S. The effects of a multimodal intervention on outcomes of persons with

- early-stage dementia. *American Journal of Alzheimer's Disease & Other Dementias* 2008;**23**(4):382–94.
- Buschert 2011** *{published data only}*
Buschert VC, Friese U, Teipel SJ, Schneider P, Merensky W, Rujescu D, et al. Effects of a newly developed cognitive intervention in amnesic mild cognitive impairment and mild Alzheimer's disease: a pilot study. *Journal of Alzheimer's Disease* 2011;**25**(4):679–94.
- Ceccato 2012** *{published data only}*
Ceccato E, Vigato G, Bonetto C, Bevilacqua A, Pizziolo P, Crociani S, et al. STAM protocol in dementia: a multicenter, single-blind, randomized, and controlled trial. *American Journal of Alzheimer's Disease & Other Dementias* 2012;**27**(5):301–10.
- Chapman 2004** *{published data only}*
Chapman SB, Weiner MF, Rackley A, Hynan LS, Zientz J. Effects of cognitive-communication stimulation for Alzheimer's disease patients treated with donepezil. *Journal of Speech, Language, and Hearing Research* 2004;**47**(5):1149–63.
- Cheng 2015** *{published data only}*
Cheng CPW, Chan SSM, Mak ADP, Chan WC, Cheng ST. Would transcranial direct current stimulation (tDCS) enhance the effects of working memory training in older adults with mild neurocognitive disorder due to Alzheimer's disease: study protocol for a randomized controlled trial. *Trials* 2015;**16**(1):479.
- Chew 2015** *{published data only}*
Chew J, Chong MS, Fong YL, Tay L. Outcomes of a multimodal cognitive and physical rehabilitation program for persons with mild dementia and their caregivers: a goal-oriented approach. *Clinical Interventions in Aging* 2015;**10**:1687.
- Choi 2012** *{published data only}*
Choi J, Fiszdon J. Self-efficacy for cognitive remediation in Alzheimer's disease [abstract]. *Alzheimer's & Dementia: Journal of the Alzheimer's Association* 2012;**8**(4):P235.
- Cipriani 2006** *{published data only}*
Cipriani G, Bianchetti A, Trabucchi M. Outcomes of a computer-based cognitive rehabilitation program on Alzheimer's disease patients compared with those on patients affected by mild cognitive impairment. *Archives of Gerontology and Geriatrics* 2006;**43**(3):327–35.
- Clare 2013** *{published data only}*
Clare L, Bayer A, Burns A, Corbett A, Jones R, Knapp M. Goal-oriented cognitive rehabilitation in early-stage dementia: study protocol for a multi-centre single-blind randomised controlled trial (GREAT). *Trials* 2013;**14**(1):152.
- Contador 2016** *{published data only}*
Contador I, Fernandez-Calvo B, Ramos F, Olazarán J. Influence of educational attainment on cognition-based intervention programs for persons with mild Alzheimer's disease. *Journal of the International Neuropsychological Society* 2016;**22**(5):577–82.
- Costa 2014** *{published data only}*
Costa A, Peppe A, Serafini F, Zabberoni S, Barban F, Caltagirone C, et al. Prospective memory performance of patients with Parkinson's disease depends on shifting aptitude: evidence from cognitive rehabilitation. *Journal of the International Neuropsychological Society* 2014;**20**(7):717–26.
- Costa 2015** *{published data only}*
Costa NB, Aramaki F, Ceccato J, Stella B, Araujo I, Aprahamian I, et al. Benefits of a computer-based cognitive training program for elderly subjects with mild Alzheimer's disease. *International Psychogeriatrics* 2015;**27**:S119.
- Danassi 2015** *{published data only}*
Danassi E. SOCIABLE: a surface computing platform empowering effective cognitive training for healthy and cognitively impaired elderly. In: Vlamos P, Alexiou A editor (s). *Advances in Experimental Medicine and Biology*. 821. Danassi E, 2015:129–130.
- De Luca 2016** *{published data only}*
De Luca R, Bramanti A, De Cola MC, Leonardi S, Torrisi M, Aragona B, et al. Cognitive training for patients with dementia living in a Sicilian nursing home: a novel web-based approach. *Neurological Sciences* 2016;**37**(10):1685–91.
- De Paula 2013** *{published data only}*
De Paula E, Coutinho A, Nunes R, Saran L, Prando S, Ono C, et al. Evaluation of cerebral perfusion changes through spect in people with mild Alzheimer's disease after a cognitive rehabilitation program. *Alzheimer's & Dementia: Journal of the Alzheimer's Association* 2013;**9**(4):P73.
- Dwolatzky 2014** *{published data only}*
Dwolatzky T, Tractinsky N, Sarne-Fleischmann V. Computer-supported personal interventions for older people with cognitive impairment and dementia [abstract]. (Sarne-Fleischmann V. Doctoral dissertation, Ben-Gurion University of the Negev). 2014.
- Eckroth-Bucher 2009** *{published data only}*
Eckroth-Bucher M, Siberski J. Preserving cognition through an integrated cognitive stimulation and training program. *American Journal of Alzheimer's Disease & Other Dementias* 2009;**24**(3):234–45.
- Edwards 2013** *{published data only}*
Edwards JD, Hauser RA, O'Connor ML, Valdés EG, Zesiewicz TA, Uc EY. Randomized trial of cognitive speed of processing training in Parkinson disease. *Neurology* 2013;**81**(15):1284–90.
- Faggian 2007** *{published data only}*
Faggian S. An intervention protocol on cognitive abilities for subjects with severe cognitive impairment [Protocollo di stimolazione cognitiva per soggetti con deterioramento cognitivo severo]. *Giornale Di* 2007;**55**:134–43.
- Fane 2013** *{published data only}*
Fane M, Lysaker P, Fiszdon J, Twamley E, Gooding A, Baginski C, et al. Cognitive behavioral therapy to enhance cognitive rehabilitation efficacy in Alzheimer's

- disease [abstract]. *Alzheimer's & Dementia: Journal of the Alzheimer's Association* 2013;**9**(4):P495.
- Farina 2002** *{published data only}*
Farina E, Fioravanti R, Chiavari L, Imbornone E, Alberoni M, Pomati S, et al. Comparing two programs of cognitive training in Alzheimer's disease: a pilot study. *Acta Neurologica Scandinavica* 2002;**105**(5):365–71.
- Farina 2006** *{published data only}*
Farina E, Mantovani F, Fioravanti R, Pignatti R, Chiavari L, Imbornone E, et al. Evaluating two group programmes of cognitive training in mild-to-moderate AD: is there any difference between a 'global' stimulation and a 'cognitive-specific' one?. *Aging and Mental Health* 2006;**10**(3):211–8.
- Fernandez-Calvo 2010** *{published data only}*
Fernandez-Calvo B, Contador I, Serna A, Menezes de Lucena V, Ramos F. The effect of an individual or group intervention format in cognitive stimulation of patients with Alzheimer's disease. *Revista de Psicopatología y Psicología Clínica* 2010;**15**(2):115–23.
- Fernández-Calvo 2015** *{published data only}*
Fernández-Calvo B, Contador I, Ramos F, Olazarán J, Mograbi DC, Morris RG. Effect of unawareness on rehabilitation outcome in a randomised controlled trial of multicomponent intervention for patients with mild Alzheimer's disease. *Neuropsychological Rehabilitation* 2015;**25**(3):448–77.
- Fisher 2016** *{published data only}*
Fisher BC, Garges DM. Cognitive training/therapeutic program for memory/ neuropsychological deficits: ongoing research in a dementia population. *Alzheimer's & Dementia: The Journal of the Alzheimer's Association*. 2016; Vol. 12 (7):P787.
- Gaitan 2013** *{published data only}*
Gaitan A, Garolera M, Cerulla N, Chico G, Rodriguez-Querol, Canela-Soler J. Efficacy of an adjunctive computer-based cognitive training program in amnesic mild cognitive impairment and Alzheimer's disease: a single-blind, randomized clinical trial. *International Journal of Geriatric Psychiatry* 2013;**28**(1):91–9.
- Giordano 2010** *{published data only}*
Giordano M, Dominguez LJ, Vitrano T, Curatolo M, Ferlisi A, Di Prima A, et al. Combination of intensive cognitive rehabilitation and donepezil therapy in Alzheimer's disease (AD). *Archives of Gerontology and Geriatrics* 2010;**51**(3):245–9.
- Graessel 2011** *{published data only}*
Graessel E, Stemmer R, Eichenseer B, Pickel S, Donath C, Kornhuber J, Luttenberg K. Non-pharmacological, multicomponent group therapy in patients with degenerative dementia: a 12-month randomized, controlled trial. *BMC Medicine* 2011;**9**(1):129.
- Grohman 2006** *{published data only}*
Grohman K, Fals-Stewart W, Donnelly K. Improving treatment response of cognitively impaired veterans with neuropsychological rehabilitation. *Brain and Cognition* 2006;**60**(2):203–4.
- Günther 2003** *{published data only}*
Günther VK, Schäfer P, Holzner BJ, Kemmler GW. Long-term improvements in cognitive performance through computer-assisted cognitive training: a pilot study in a residential home for older people. *Aging & Mental Health* 2003;**7**(3):200–6.
- Han 2017** *{published data only}*
Han JW, Lee H, Hong JW, Kim J, Kim T, Byun HJ, et al. Multimodal cognitive enhancement therapy for patients with mild cognitive impairment and mild dementia: a multi-center, randomized, controlled, double-blind, crossover trial. *Journal of Alzheimer's Disease* 2017;**55**(2):787–96.
- Hayashi 2009** *{published data only}*
Hayashi N, Kazui H, Morihara T, Yokokoji K, Kono A, Hata Y, et al. Cognitive training on elderly Japanese in Osaka: major outcome (ADAS) from prospective, randomized, open, blinded-endpoint trial. *Alzheimer's & Dementia* 2009;**1**(1552-60):P407–8.
- Helcer 2012** *{published data only}*
Helcer J, Santorelli G, Choi J. Cognitive behavioral therapy to combat hopelessness and low self-efficacy in Alzheimer's disease [abstract]. *Alzheimer's & Dementia*. 2012; Vol. 1), issue 1552–60:P376.
- Hochhalter 2004** *{published data only}*
Hochhalter AK. Effectiveness of adjusted rehearsal training as a memory intervention for older adults with dementia. Unknown 2004.
- Hofmann 2003** *{published data only}*
Hofmann M, Rosler A, Schwarz W, Müller-Spahn F, Kräuchi K, Hock C, et al. Interactive computer-training as a therapeutic tool in Alzheimer's disease. *Comprehensive Psychiatry* 2003;**44**(3):213–9.
- Hopman-Rock 1999** *{published data only}*
Hopman-Rock M, Staats PG, Tak EC, Dröes RM. The effects of a psychomotor activation programme for use in groups of cognitively impaired people in homes for the elderly. *International Journal of Geriatric Psychiatry* 1999;**14**(8):633–42.
- Huntley 2017** *{published data only}*
Huntley JD, Hampshire A, Bor D, et al. Adaptive working memory strategy training in early Alzheimer's disease: randomised controlled trial. *British Journal of Psychiatry* 2017;**210**(1):61–6.
- Hwang 2012** *{published data only}*
Hwang HR, Choi SH, Yoon DH, Yoon BN, Suh YJ, Lee D, et al. The effect of cognitive training in patients with mild cognitive impairment and early Alzheimer's disease: a preliminary study. *Journal of Clinical Neurology* 2012;**8**(3):190–7.
- Hwang 2015** *{published data only}*
Hwang JH, Cha HG, Cho HS. The effects of cognitive rehabilitation on Alzheimer's dementia patients' cognitive assessment reference diagnosis system performance based on level of cognitive functioning. *Journal of Physical Therapy Science* 2015;**27**(9):2875–7.

- Hyer 2014** *{published data only}*
Hyer L, Scott C, Lyles J, Dhabliwala J, McKenzie L. Memory intervention: the value of a clinical holistic program for older adults with memory impairments. *Aging & Mental Health* 2014;**18**(2):169–78.
- Israel 1987** *{published data only}*
Israel L, Dell'Accia E, Martin G, Hugonot R. Ginkgo biloba extract and memory training programs - comparative assessment on elderly outpatients. *Psychologie Médicale* 1987;**19**:1431–9.
- Jang 2015** *{published data only}*
Jang JS, Lee JS, Yoo DH. Effects of spaced retrieval training with errorless learning in the rehabilitation of patients with dementia. *Journal of Physical Therapy Science* 2015;**27**(9): 2735–8.
- Jin 2015** *{published data only}*
Lee J, Lee B, Park Y, Kim Y. Effects of combined fine motor skill and cognitive therapy to cognition, degree of dementia, depression, and activities of daily living in the elderly with Alzheimer's disease. *Journal of Physical Therapy Science* 2015;**27**(10):3151–4.
- Kanaan 2014** *{published data only}*
Kanaan SF, McDowd JM, Colgrove Y, Burns JM, Gajewski B, Pohl PS. Feasibility and efficacy of intensive cognitive training in early-stage Alzheimer's disease. *American Journal of Alzheimer's Disease & Other Dementias* 2014;**29**(2):150–8.
- Kang 2010** *{published data only}*
Kang HY, Bae YS, Kim EH, Lee KS, Chae MJ, Ju RA. An integrated dementia intervention for Korean older adults. *Journal of Psychosocial Nursing and Mental Health Services* 2010;**48**(12):42–50.
- Kawashima 2015** *{published data only}*
Kawashima R, Hiller DL, Sereda SL, Antonczak M, Serger K, Gannon D, et al. SAIDO learning as a cognitive intervention for dementia care: a preliminary study. *Journal of the American Medical Directors Association* 2015;**16**(1): 56–62.
- Kessels 2009** *{published data only}*
Kessels RP, Hensken LM. Effects of errorless skill learning in people with mild-to-moderate or severe dementia: a randomized controlled pilot study. *NeuroRehabilitation* 2009;**25**(4):307–12.
- Khurandy 2016** *{published data only}*
Mahmoudi KZ, Talepasand S, Rahimian BI. The impact of computer-based cognitive rehabilitation program on Alzheimer's patients with mild cognitive deficits [The impact of computer-based cognitive rehabilitation program on Alzheimer's patients with mild cognitive deficits]. *Advances in Cognitive Science* 2016;**17**:22–32.
- Kim, 2016** *{published data only}*
Kim MJ, Han CW, Min, KY, Cho CY, Lee CW, Ogawa Y, et al. Physical exercise with multicomponent cognitive intervention for older adults with Alzheimer's disease: a 6-month randomized controlled trial. *Dementia and Geriatric Cognitive Disorders Extra* 2016;**6**(2):222–32.
- Kim 2005** *{published data only}*
Kim MY, Lee KS, Choi JS, Ki, HB, Park CI. Effectiveness of cognitive training based on virtual reality for the elderly [Korean]. *Journal of Korean Academy of Rehabilitation Medicine* 2005;**29**(4):424–33.
- Kovach 2018** *{published data only}*
Kovach CR, Evans CR, Satteli L, Rosenau K, Gopalakrishnan S. Feasibility and pilot testing of a mindfulness intervention for frail older adults and individuals with dementia. *Research in Gerontological Nursing* 2018;**11**(3):137–50.
- Latorre 2010** *{published data only}*
Latorre Postigo JM, Hernandez-Viadel JV, Trives JJR. Efficacy of a group memory training method for older adults based on visualization and association techniques: a randomized, controlled trial with a placebo group. *Applied Cognitive Psychology* 2010;**24**(7):956–68.
- Lee, 2016** *{published data only}*
Lee J, Choi BH, Oh E, Sohn EH, Lee AY. Treatment of Alzheimer's disease with repetitive transcranial magnetic stimulation combined with cognitive training: a prospective, randomized, double-blind, placebo-controlled study. *Journal of Clinical Neurology* 2016;**12**(1):57–64.
- Lee, 2016a** *{published data only}*
Lee GH. Effects of virtual reality exercise program on balance, emotion and quality of life in patients with cognitive decline. *Journal of Korean Physical Therapy* 2016;**28**(6):355–63.
- Maci, a** *{published data only}*
Maci T, Quattrocchi G, Cirmi M, et al. The GAIA project: a pilot program for Alzheimer's disease. A follow-up study [abstract]. Unknown.
- Maci 2012** *{published data only}*
Maci T, Pira FL, Quattrocchi G, Nuovo SD, Perciavalle V, Zappia M. Physical and cognitive stimulation in Alzheimer Disease. The GAIA Project: a pilot study. *American Journal of Alzheimer's Disease & Other Dementias* 2012;**27**(2): 107–13.
- Meguro 2008** *{published data only}*
Meguro M, Kasai M, Akanuma K, Ishii H, Yamaguchi S, Meguro K. Comprehensive approach of donepezil and psychosocial interventions on cognitive function and quality of life for Alzheimer's disease: the Osaki-Tajiri project. *Age and Ageing* 2008;**37**(4):469–73.
- Middelstadt 2016** *{published data only}*
Middelstadt J, Folkerts AK, Blawath S, Kalbe E. Cognitive stimulation for people with dementia in long-term care facilities: baseline cognitive level predicts cognitive gains, moderated by depression. *Journal of Alzheimer's Disease* 2016;**54**(1):253–68.
- NCT 2005** *{published data only}*
NCT00146263. The effect of computerized cognitive training on neuropsychological measures of cognitive function in the elderly. <https://protect-au.mimecast.com/s/AX1UC5QZOxClDlzytjpm1us?domain=clinicaltrials.gov> 2005.

- NCT 2011** *{published data only}*
NCT01329484. Computerized personal interventions for Alzheimer's patients. <https://protect-au.mimecast.com/s/rQWJC71ZQzSRJR0rurJl1eV?domain=clinicaltrials.gov> 2011.
- NCT 2012** *{published data only}*
NCT01688128. Efficacy of ubiquitous SR-based memory advancement and rehabilitation training (U-SMART). https://protect-au.mimecast.com/s/b_9lCxnMJ5sX3Xgps08h0Si?domain=clinicaltrials.gov 2012.
- NCT 2013** *{published data only}*
NCT01825317. Effect of NeuroAD on Alzheimer patients. <https://protect-au.mimecast.com/s/GKuNCMwvysJAJLp99K3Ke?domain=clinicaltrials.gov> 2013.
- NCT 2016a** *{published data only}*
NCT02671630. Computerized cognitive training program for older persons with mild dementia. <https://clinicaltrials.gov/ct2/show/NCT02671630> 2016.
- Ochmann 2015** *{published data only}*
Ochmann SL, Kasper E, Hoffmann W, Schneider W, Teipel SJ. Feasibility of a cognitive rehabilitation group program for patients with mild dementia in Alzheimer's disease: a randomized, controlled, single blinded pilot study. *Alzheimer's & Dementia: Journal of the Alzheimer's Association* 2015;**11**(7):P96–7.
- Olazaran 2004** *{published data only}*
Olazaran J, Muñoz R, Reisberg B, Peña-Casanova J, Del Ser T, Cruz-Jentoft AJ, et al. Benefits of cognitive-motor intervention in MCI and mild to moderate Alzheimer disease. *Neurology* 2004;**63**(12):2348–53.
- Optale 2010** *{published data only}*
Optale G, Urgesi C, Busato V, Marin S, Piron L, Priftis K, et al. Controlling memory impairment in elderly adults using virtual reality memory training: a randomized controlled pilot study. *Neurorehabilitation and Neural Repair* 2010;**24**(4):348–57.
- Oswald 1996** *{published data only}*
Oswald WD, Rupperecht R, Gunzelmann T, Tritt K. The SIMA-project: effects of 1 year cognitive and psychomotor training on cognitive abilities of the elderly. *Behavioural Brain Research* 1996;**78**(1):67–72.
- Park 2009** *{published data only}*
Park MH, Kwon DY, Seo WK, Lim KS, Song MS. The effects of cognitive training on community-dwelling elderly Koreans. *Journal of Psychiatric and Mental Health Nursing* 2009;**16**(10):904–9.
- Pietila 2017** *{published data only}*
Pietila P, Poutiainen E, Nukari J, Launiainen H, Arifullien-Hamalain U, Sarajuuri J, et al. Multi-methodological rehabilitation with emphasis on cognitive training alleviates Alzheimer patients' mood symptoms and supports coping among family members. *Psychologia* 2017;**52**(5):356–75.
- Poon 2005** *{published data only}*
Poon P, Hui E, Dai D, Kwok T, Woo J. Cognitive intervention for community-dwelling older persons with memory problems: telemedicine versus face-to-face treatment. *International Journal of Geriatric Psychiatry* 2005;**20**(3):285–6.
- Poptsi 2017** *{published data only}*
Poptsi E, Kounti F, Samakouri M, Vorvolakos T, Tsolaki M. Longitudinal cognitive training program in people with mild Alzheimer's disease: a randomized controlled trial. *Hellenic Journal of Nuclear Medicine* 2017;**20**(2):233–43.
- Quintana-Hernandez 2015** *{published data only}*
Quintana Hernandez DJ, Miró Barrachina MT, Ibanez Fernandez I, Santana del Pino A, Rojas Hernandez J, Rodríguez García, et al. Mindfulness-based stimulation in advanced Alzheimer's disease: a comparative, non-inferiority, clinical pilot study [Estimulación basada en mindfulness en la enfermedad de Alzheimer avanzada: ensayo clínico piloto comparativo de equivalencia.]. *Revista Española de Geriatria y Gerontología* 2015;**50**(4):168–73.
- Quintana-Hernandez 2016** *{published data only}*
Quintana-Hernandez DJ, Miró-Barrachina MT, Ibáñez-Fernández IJ, Pino ASD, Quintana-Montesdeoca MP, Rodríguez-de Vera B, et al. Mindfulness in the maintenance of cognitive capacities in Alzheimer's disease: a randomized clinical trial. *Journal of Alzheimer's Diseases* 2016;**50**:217–32.
- SeungHyun 2017** *{published data only}*
SeungHyun Cho, Young-ae Yang. The effect of occupational therapy based multimodal cognitive rehabilitation therapy on cognitive function in elderly people with mild dementia: a randomized controlled trial. *Korean Journal of Occupational Therapy* 2017;**25**(3):71–86.
- Umin 2015** *{published data only}*
Umin. The effects of cognitive rehabilitation for vascular dementia: a randomized controlled trial. <https://upload.umin.ac.jp/cgi-open-bin/ctr/ctr.cgi?function=brows&action=brows&crecptno=R000022227&type=summary&language=E> 2015.
- van Zon 2016** *{published data only}*
van Zon L, Kirby JR, Anderson N. The efficacy of a volunteer-administered cognitive stimulation program in long-term care homes. *International Psychogeriatrics* 2016;**28**(6):995–1004.
- Viola 2011** *{published data only}*
Viola LF, Nunes PV, Yassuda MS, Aprahamian I, Santos FS, Santos GD, et al. Effects of a multidisciplinary cognitive rehabilitation program for patients with mild Alzheimer's disease. *Clinics* 2011;**66**((8)):1395–400.
- Voigt-Radloff 2017** *{published data only}*
Voigt-Radloff S, de Werd MM, Leonhart R, Boelen DH, Rikkert MGO, Fliessbach K, et al. Structured relearning of activities of daily living in dementia: the randomized controlled REDALI-DEM trial on errorless learning. *Alzheimer's Research & Therapy* 2017;**9**(1):22.
- Yun 2008** *{published data only}*
Yun Young-Ji. Effects of playing musical instruments for the purpose of cognitive training on cognitive functioning

of dementia patients [Korean]. *Korean Journal of Music Therapy* 2008;**10**:1598–916X.

Zanetti 1997 {published data only}

Zanetti O, Binetti G, Magni E, Rozzini L, Bianchetti A, Trabucchi M. Procedural memory stimulation in Alzheimer's disease: impact of a training programme. *Acta Neurologica Scandinavica* 1997;**95**(3):152–7.

Zanetti 2001 {published data only}

Zanetti O, Zanieri G, Giovanni GD, de Vreese LP, Pezzini A, Metitieri T, et al. Effectiveness of procedural memory stimulation in mild Alzheimer's disease patients: a controlled study. *Neuropsychological Rehabilitation* 2001;**11**(3-4):263–72.

Zarit 1982 {published data only}

Zarit SH, Zarit JM, Reever KE. Memory training for severe memory loss: effects on senile dementia patients and their families. *The Gerontologist* 1982;**22**(4):373–7.

Zhuang 2013 {published data only}

Zhuang JP, Fang R, Feng X, Xu XH, Liu LH, Bai QK, et al. The impact of human-computer interaction-based comprehensive training on the cognitive functions of cognitive impairment elderly individuals in a nursing home. *Journal of Alzheimer's Disease* 2013;**36**(2):245–51.

이호정 2010 {published data only}

이호정 (Name in Korean. English name not found). The effect of the cognitive rehabilitation upon EEG and cognition in the Alzheimer's dementia [Korean]. *Korean Society for Sports Science* 2010;**19**(2):1217–26.

References to ongoing studies

ACTRN12618000600246 {published data only}

Optimising functional independence of older persons with dementia: evaluation of the Interdisciplinary Home-based Reablement Program (I-HARP). Unknown 18/0.

Leung 2017 {published data only}

Leung IHK, Lampit A, Mowszowski L, broadhouse KM, Naismith SL, Chung HK. Modifying cognitive trajectories in insidious cognitive decline using computerised cognitive training: methods and current progress of a two-phase randomised controlled trial. *Alzheimer's & Dementia: Journal of the Alzheimer's Association* 2017;**13**(7):P526.

NCT 2016 {published data only}

NCT02772185. Computerized cognitive training program for older persons with mild dementia. <https://clinicaltrials.gov/ct2/show/NCT02772185> 2016.

Additional references

Albert 2011

Albert MS, DeKosky ST, Dickson D, Dubois B, Feldman HH, Fox NC, et al. The diagnosis of mild cognitive impairment due to Alzheimer's disease: recommendations from the National Institute on Aging and Alzheimer's Association workgroup. *Alzheimer's and Dementia* 2011;**7**(3):270–9.

Alves 2013

Alves J, Magalhães R, Machado Á, Gonçalves ÓF, Sampaio A, Petrosyan A. Non-pharmacological cognitive intervention for aging and dementia: current perspectives. *World Journal of Clinical Cases* 2013;**1**(8):233.

Alzheimer's Association 2018

Alzheimer's Association. 2018 Alzheimer's Disease facts and figures. *Alzheimer's and Dementia* 2018;**14**(3):367.

Alzheimer's Disease International 2009

Alzheimer's Disease International. World Alzheimer's Report. www.alz.co.uk 2009. [<http://www.alz.co.uk/research/files/WorldAlzheimerReport-ExecutiveSummary.pdf> (Accessed 29th June 2018)]

Anguera 2015

Anguera JA, Gazzaley A. Video games, cognitive exercises, and the enhancement of cognitive abilities. *Current Opinion in Behavioral Sciences* 2015;**4**:160–5.

APA 1995

American Psychiatric Association. *Diagnostic and Statistical Manual of Mental Disorders*. Fourth. Washington, DC: American Psychiatric Association, 1995.

APA 2013

Association American Psychiatric. *Diagnostic and Statistical Manual of Mental Disorders (DSM-5)*. Washington, DC: American Psychiatric Association, 2013.

Bahar-Fuchs 2013

Bahar-Fuchs A, Clare L, Woods B. Cognitive training and cognitive rehabilitation for mild to moderate Alzheimer's disease and vascular dementia. *Cochrane Database of Systematic Reviews* 2013, Issue 6. DOI: 10.1002/14651858.CD003260.pub2

Bahar-Fuchs 2014

Bahar-Fuchs A, Hampstead BM, Clare L. Cognitive training for older adults with MCI and mild dementia: state of the science, central challenges, and possible solutions. *Alzheimer's & Dementia: Journal of the Alzheimer's Association* 2014;**10**(4):P157.

Bahar-Fuchs 2016

Bahar-Fuchs A, Kudlicka A, Clare L. Cognitive rehabilitation for people with dementia: what is it and does it work?. *Australian Journal of Dementia Care* 2016;**5**(5):37.

Bahar-Fuchs 2017

Bahar-Fuchs A, Webb S, Bartsch L, Clare L, Rebok G, Cherbuin N, et al. Tailored and adaptive computerized cognitive training in older adults at risk for dementia: a randomized controlled trial. *Journal of Alzheimer's Disease* 2017;**60**(3):889–911.

Belleville 2011

Belleville S, Clement F, Mellah S, Gilbert B, Fontaine F, Gauthier S. Training-related brain plasticity in subjects at risk of developing Alzheimer's disease. *Brain* 2011; Vol. 134, issue Pt 6:1623–34.

Belleville 2014

Belleville S, Mellah S, de Boysson C, Demonet J-F, Bier B. The pattern and loci of training-induced brain changes

- in healthy older adults are predicted by the nature of the intervention. *PLoS One* 2014;**9**(8):e102710.
- Ben-Yishay 1978**
Ben-Yishay Y, Diller L, Rattok J. A modular approach to optimizing orientation, psychomotor alertness, and purposive behavior in severe head trauma patients. *Rehabilitation Monograph* 1978;**59**:63–7.
- Berger 2005**
Berger G, Bernhardt T, Weimer E, Peters J, Kratzsch T, Frolich L. Longitudinal study on the relationship between symptomatology of dementia and levels of subjective burden and depression among family caregivers in memory clinic patients. *Journal of Geriatric Psychiatry and Neurology* 2005;**18**(3):119–28.
- Birks 2006**
Birks JS. Cholinesterase inhibitors for Alzheimer's disease. *Cochrane Database of Systematic Reviews* 2006, Issue 1. DOI: 10.1002/14651858.CD005593
- Birks 2015**
Birks JS, Chong LY, Grimley Evans J. Rivastigmine for Alzheimer's disease. *Cochrane Database of Systematic Reviews* 2015, (9).
- Birks 2018**
Birks JS, Harvey RJ. Donepezil for dementia due to Alzheimer's disease. *Cochrane Database of Systematic Reviews* 2018;**6**.
- Braak & Braak 2012**
Braak H, Braak E. Evolution of the neuropathology of Alzheimer's disease. *Acta Neurologica Scandinavica* 2012;**94** (S165):3–12.
- Chandler 2016**
Chandler MJ, Parks AC, Marsiske M, Rotblatt LJ, Smith GE. Everyday impact of cognitive interventions in mild cognitive impairment: a systematic review and meta-analysis. *Neuropsychology Review* 2016;**26**(3):225–51.
- Clare 2001**
Clare L, Wilson BA, Carter G, Hodges JR, Adams M. Long-term maintenance of treatment gains following a cognitive rehabilitation intervention in early dementia of Alzheimer type: a single case study. *Neuropsychological Rehabilitation* 2001;**11**:477–94.
- Clare 2001b**
Clare L, Woods RT, Moniz-Cook ED, Orrell M, Spector A. Cognitive rehabilitation interventions to improve memory functioning in early-stage Alzheimer's disease and vascular dementia. *Cochrane Database of Systematic Reviews* 2001, Issue 4. DOI: 10.1002/14651858.CD003260.pub2
- Clare 2002**
Clare L, Wilson BA, Carter G, Roth I, Hodges JR. Relearning of face-name associations in early-stage Alzheimer's disease. *Neuropsychology* 2002;**16**(4):538–47. [3288528]
- Clare 2004**
Clare L, Wilson BA, Carter G, Roth I, Hodges JR. Awareness in early-stage dementia: relationship to outcome of cognitive rehabilitation intervention. *Journal of Clinical and Experimental Neuropsychology* 2004;**26**:215–26.
- Cummings 2014**
Cummings JL, Morstorf T, Zhong K. Alzheimer's disease drug-development pipeline: few candidates, frequent failures. *Alzheimer's Research & Therapy* 2014;**6**(4):37.
- Cummings 2016**
Cummings J, Morstorf T, Lee G. Alzheimer's drug-development pipeline: 2016. *Alzheimer's and Dementia: Translational Research and Clinical Interventions* 2016;**2**(4): 222–32.
- D'Alton 2011**
D'Alton S, George DR. Changing perspectives on Alzheimer's disease: thinking outside the amyloid box. *Journal of Alzheimer's Disease* 2011;**25**:571–81.
- de Vreese 1998a**
de Vreese LP, Verlato C, Emiliani S, Schioppa S, Belloi L, Salvioli G, et al. Effect size of a three-month drug treatment in AD when combined with individual cognitive retraining: preliminary results of a pilot study. *European Archives of Psychiatry and Clinical Neuroscience* 1998;**248**: 41–2. [3288486]
- de Vreese 1998b**
de Vreese LP, Neri M. Ecological impact of combined cognitive training programs (CTP) and drug treatment (ChE-I) in AD. *International Psychogeriatrics* 1999;**11** Suppl:S91. [3288485]
- Deeks 2017**
Deeks JJ, Higgins JPT, Altman DG (editors), on behalf of the Cochrane Statistical Methods Group. Chapter 9. Analysing data and undertaking meta-analysis. In: Higgins JPT, Churchill R, Chandler J, Cumpston MS editor(s). *Cochrane Handbook for Systematic Reviews of Interventions version 5.2.0 (updated June 2017)*. London, UK: Cochrane, 2017. Available from www.training.cochrane.org/handbook.
- Diller 1974**
Diller L, Weinberg J, Gordon W, Goodkin R, Gerstman LJ, Ben-Yishay Y. Studies in Cognition and Rehabilitation in Hemiplegia [Studies in Cognition and Rehabilitation in Hemiplegia]. *Studies in Cognition and Rehabilitation in Hemiplegia*. Behavioral Science, Institute of Rehabilitation Medicine, New York University Medical Center, 1974.
- Duval 2000**
Duval S, Tweedie R. Trim and fill: a simple funnel-plot-based method of testing and adjusting for publication bias in meta-analysis. *Biometrics* 2000;**56**(2):455–63.
- Edwards 2017**
Edwards JD, Fausto BA, Tetlow AM, Corona RT, Valdés EG. Systematic review and meta-analyses of useful field of view cognitive training. *Neuroscience & Biobehavioral Reviews* 2017;**84**:72–91.
- Egger 1997**
Egger M, Davey Smith G, Schneider M, Minder C. Bias in meta-analysis detected by a simple, graphical test. *BMJ* 1997;**315**(7109):629–34.

Ermini Fuensch 1995

Ermini Fuenschilling D, Meier D. Memory training: an important part of a "milieu therapy" for patients with senile dementia [Gedaechtnistraining: Wichtiger Bestandteil der Milieuthapie bei seniler Demenz]. *Zeitschrift fuer Gerontologie und Geriatrie* 1995; Vol. 28, issue 3:190–4. [3288534]

Farias 2005

Farias ST, Mungas D, Jagust W. Degree of discrepancy between self and other-reported everyday functioning by cognitive status: dementia, mild cognitive impairment, and healthy elders. *International Journal of Geriatric Psychiatry* 2005;20(9):827–34.

Fernandez-Prado 2012

Fernandez-Prado S, Conlon S, Mayan-Santos JM, Gandoy-Crego M. The influence of a cognitive stimulation program on the quality of life perception among the elderly. *Archives of Gerontology and Geriatrics* 2012; Vol. 54, issue 1:181–4.

Folkerts 2017

Folkerts AK, Roheger M, Franklin J, Middelstaedt J, Kalbe E. Cognitive interventions in patients with dementia living in long-term care facilities: systematic review and meta-analysis. *Archives of Gerontology and Geriatrics* 2017;73: 204–21.

Folstein 1975

Folstein MF, Folstein SE, McHugh PR. 'Mini-mental state': a practical method for grading the cognitive state of patients for the clinician. *Journal of Psychiatric Research* 1975;12: 189–98.

Förstl 1999

Förstl H, Kurz A. Clinical features of Alzheimer's disease. *European Archives of Psychiatry and Clinical Neuroscience* 1999;249(6):288–90.

Gates 2011

Gates N, Sachdev P, Singh MF, Valenzuela M. Cognitive and memory training in adults at risk of dementia: a systematic review. *BMC Geriatrics* 2011;11(1):55.

Gates 2014

Gates NJ, Sachdev P. Is cognitive training an effective treatment for preclinical and early Alzheimer's Disease?. *Journal of Alzheimer's Disease* 2014;42 (s4):S551–9.

Gaugler 2000

Gaugler JE, Davey A, Pearlin LI, Zarit SH. Modeling caregiver adaptation over time: the longitudinal impact of behavior problems. *Psychology and Aging* 2000;15(3):437.

GRADE Handbook

Akl E, Mustafa R, Wojtek Wiercioch NS. Handbook for grading the quality of evidence and the strength of recommendations using the GRADE approach. Updated October 2013.. *Handbook for Grading the Quality of Evidence and the Strength of Recommendations Using the GRADE Approach*. GRADE Working Group, Updated October 2013.

GRADEpro GDT [Computer program]

McMaster University (developed by Evidence Prime). GRADEpro GDT. Version Accessed 29 June 2018.

Hamilton (ON): McMaster University (developed by Evidence Prime), 2015.

Graham 2004

Graham NL, Emery T, Hodges JR. Distinctive cognitive profiles in Alzheimer's disease and subcortical vascular dementia. *Journal of Neurology Neurosurgery and Psychiatry* 2004;75(1):61–71.

Hampstead 2011

Hampstead BM, Stringer AY, Stilla RF, Deshpande G, Hu X, Moore AB, et al. Activation and effective connectivity changes following explicit-memory training for face-name pairs in patients with mild cognitive impairment: a pilot study. *Neurorehabilitation & Neural Repair* 2011; Vol. 25, issue 3:210–22.

Hampstead 2016

Hampstead BM, Khoshnoodi M, Yan W, Deshpande G, Sathian K. Patterns of effective connectivity during memory encoding and retrieval differ between patients with mild cognitive impairment and healthy older adults. *Neuroimage* 2016;124(Pt A):997–1008.

Hart 2014

Hart T, Tsaousides T, Zanca JM, Whyte J, Packer A, Ferraro M, et al. Toward a theory-driven classification of rehabilitation treatments. *Archives of Physical Medicine and Rehabilitation* 2014;95(1):S33–S44. e2.

Higgins 2017

Higgins JPT, Altman DG, Sterne JA (editors). Chapter 8. Assessing risk of bias in included studies. Available from www.training.cochrane.org/handbook. Cochrane Collaboration, 2017.

Hill 2017

Hill NT, Mowszowski L, Naismith SL, Chadwick VL, Valenzuela M, Lampit A. Computerized cognitive training in older adults with mild cognitive impairment or dementia: a systematic review and meta-analysis. *American Journal of Psychiatry* 2017;174(4):329–40.

Hughes 1982

Hughes CP, Berg L, Danziger WL, Coben LA, Martin RL. A new clinical scale for the staging of dementia. *British Journal of Psychiatry* 1982;140(6):566–72.

Huntley 2015

Huntley JD, Gould RL, Liu K, Smith M, Howard RJ. Do cognitive interventions improve general cognition in dementia? A meta-analysis and meta-regression. *BMJ Open* 2015;5(4):e005247.

Jaeggi 2008

Jaeggi SM, Buschkuhl M, Jonides J, Perrig WJ. Improving fluid intelligence with training on working memory. *Proceedings of the National Academy of Sciences* 2008;105 (19):6829–33.

Jaeggi 2010

Jaeggi SM, Studer-Luethi B, Buschkuhl M, Su YF, Jonides J, Perrig WJ. The relationship between n-back performance and matrix reasoning - implications for training and transfer. *Intelligence* 2010;38(6):625–35.

- Kesslak 1997**
Kesslak JP, Nackoul K, Sandman CA. Memory training for individuals with Alzheimer's disease improves name recall. *Behavioural Neurology* 1997;**10**:137–42.
- Lampit 2014**
Lampit A, Hallock H, Valenzuela M. Computerized cognitive training in cognitively healthy older adults: a systematic review and meta-analysis of effect modifiers. *PLoS Med* 2014;**11**(11):e1001756.
- Lezak 2004**
Lezak MD. *Neuropsychological Assessment*. New York, NY: Oxford University Press, USA, 2004.
- Livingston 2017**
Livingston G, Sommerlad A, Orgeta V, Costafreda SG, Huntley J, Ames D, et al. Dementia prevention, intervention, and care. *The Lancet* 2017;**390**(10113):2673–734.
- Loewenstein 2004**
Loewenstein DA, Acevedo A, Czaja SJ, Duara R. Cognitive rehabilitation of mildly impaired Alzheimer's disease patients on cholinesterase inhibitors. *American Journal of Geriatric Psychiatry* 2004;**12**:395–402. [3288495]
- Malmberg Gavelin**
Malmberg Gavelin H, Lampit A, Hallock H, Sabates J, Bahar-Fuchs A. Cognition-oriented treatments for older adults - a systematic overview of systematic reviews. *Alzheimer's & Dementia: The Journal of the Alzheimer's Association*. 2018; Vol. 14, issue 7:P1627–P1628.
- McKeith 1996**
McKeith I G, Galasko D, Kosaka K, Perry EK, Dickson DW, Hansen LA, et al. Consensus guidelines for the clinical and pathologic diagnosis of dementia with Lewy bodies (DLB): report of the consortium on DLB international workshop. *Neurology* 1996;**47**(5):1113–24.
- McKeith 2006**
McKeith IG. Consensus guidelines for the clinical and pathologic diagnosis of dementia with Lewy bodies (DLB): report of the Consortium on DLB International Workshop. *Journal of Alzheimer's Disease* 2006;**9**(3 Suppl):417–23.
- McKeith 2017**
McKeith IG, Boeve BF, Dickson DW, Halliday G, Taylor J-P, Weintraub D, et al. Diagnosis and management of dementia with Lewy bodies. Fourth consensus report of the DLB Consortium. *Neurology* 2017;**89**(1):10.1212/WNL.0000000000004058.
- McKhann 1984**
McKhann G, Drachman D, Folstein M, Katzman R, Price D, Stadlan EM. Clinical diagnosis of Alzheimer's disease: report of the NINCDS-ADRDA Work Group under the auspices of Department of Health and Human Services task force on Alzheimer's disease. *Neurology* 1984;**34**:939–44.
- McKhann 2011**
McKhann GM, Knopman DS, Chertkow H, Hyman BT, Jack Jr CR, Kawas CH, et al. The diagnosis of dementia due to Alzheimer's disease: recommendations from the National Institute on Aging and the Alzheimer's Association Workgroup. *Alzheimer's and Dementia* 2011;**7**(3):263–9.
- Michie 2008**
Michie S, Johnston M, Francis J, Hardeman W, Eccles M. From theory to intervention: mapping theoretically derived behavioural determinants to behaviour change techniques. *Applied Psychology* 2008;**57**(4):660–80.
- Moore 2001**
Moore S, Sandman CA, McGrady K, Kesslak JP. Memory training improves cognitive ability in patients with dementia. *Neuropsychological Rehabilitation* 2001;**11**(3/4):245–61.
- Mowszowski 2010**
Mowszowski L, Batchelor J, Naismith SL. Early intervention for cognitive decline: can cognitive training be used as a selective prevention technique?. *International Psychogeriatrics* 2010;**22**(4):537–48.
- Newhouse 1997**
Newhouse PA, Potter A, Levin ED. Nicotinic system involvement in Alzheimer's and Parkinson's diseases: implications for therapeutics. *Drugs and Aging* 1997;**11**:206–28.
- Olazarán 2010**
Olazarán J, Reisberg B, Clare L, Cruz I, Peña-Casanova J, Del Ser T, et al. Nonpharmacological therapies in Alzheimer's disease: a systematic review of efficacy. *Dementia and Geriatric Cognitive Disorders* 2012;**30**(2):161–78.
- Oltra-Cucarella 2016**
Oltra-Cucarella J, Pérez-Elvira R, Espert R, Sohn McCormick A. Are cognitive interventions effective in Alzheimer's disease? A controlled meta-analysis of the effects of bias.. *Neuropsychology* 2016;**30**(5):631.
- Owen 2010**
Owen AM, Hampshire A, Grahn JA, Stenton R, Dajani S, Burns AS, et al. Putting brain training to the test. *Nature* 2010;**465**(7299):775–8.
- Papp 2009**
Papp KV, Walsh SJ, Snyder PJ. Immediate and delayed effects of cognitive interventions in healthy elderly: a review of current literature and future directions. *Alzheimer's and Dementia* 2009;**5**(1):50–60.
- Peretz 2011**
Peretz C, Korczyn AD, Shatil E, Aharonson V, Birnboim S, Giladi N. Computer-based, personalized cognitive training versus classical computer games: a randomized double-blind prospective trial of cognitive stimulation. *Neuroepidemiology* 2011;**36**(2):91–9.
- Petersen 2004**
Petersen RC. Mild cognitive impairment as a diagnostic entity. *Journal of Internal Medicine* 2004;**256**(3):183–94.
- Petersen 2018**
Petersen RC, Lopez O, Armstrong MJ, Getchius TS, Ganguli M, Gloss D, et al. Practice guideline update summary: mild cognitive impairment. Report

- of the Guideline Development, Dissemination, and Implementation Subcommittee of the American Academy of Neurology. *Neurology* 2018;**90**(3):126–35.
- Ponsford 2012**
Ponsford J, Sloan S, Snow P. *Traumatic Brain Injury: Rehabilitation for Everyday Adaptive Living*. Routledge, UK: Psychology Press, 2012.
- Quayhagen 1995a**
Corbeil RR, Quayhagen MP, Quayhagen M. Intervention effects on dementia caregiving interaction: a stress-adaptation modeling approach. *Journal of Aging and Health* 1999;**11**(1):79–95. [3288499]
- Rabipour & Raz 2012**
Rabipour S, Raz A. Training the brain: fact and fad in cognitive and behavioral remediation. *Brain and Cognition* 2012;**79**(2):159–79.
- Reeves 2011**
Reeves BC, Deeks JJ, Higgins JPT, Wells GA. Chapter 13. Including non-randomized studies. In: Higgins JPT, Green S editor(s). *Cochrane Handbook for Systematic Reviews of Interventions Version 5.1.0 (updated March 2011)*. London, UK: The Cochrane Collaboration, 2011.
- Review Manager 5 [Computer program]**
Nordic Cochrane Centre, The Cochrane Collaboration. Review Manager 5 (RevMan 5). Version 5.3. Copenhagen: Nordic Cochrane Centre, The Cochrane Collaboration, 2014.
- Roman 1993**
Roman GC, Tatemichi MD, Erkinjuntti MD, et al. Vascular dementia: diagnostic criteria for research studies. Report of the NINDS-AIREN International Workshop. *Neurology* 1993;**43**:250–60.
- Salomone 2012**
Salomone S, Caraci F, Leggio GM, Fedotova J, Drago F. New pharmacological strategies for treatment of Alzheimer's disease: focus on disease modifying drugs. *British Journal of Clinical Pharmacology* 2012;**73**(4):504–17.
- Simons 2016**
Simons DJ, Boot WR, Charness N, Gathercole SE, Chabris CF, Hambrick DZ, et al. Do “brain-training” programs work?. *Psychological Science in the Public Interest* 2016;**17**(3):103–86.
- Sitzer 2006**
Sitzer D, Twamley E, Jeste D. Cognitive training in Alzheimer's disease: a meta-analysis of the literature. *Acta Psychiatrica Scandinavica* 2006;**114**(2):75–90.
- Skrobot 2017**
Skrobot OA, Black SE, Chen C, DeCarli C, Erkinjuntti T, Ford GA, et al. Progress toward standardized diagnosis of vascular cognitive impairment: guidelines from the Vascular Impairment of Cognition Classification Consensus Study. *Alzheimer's & Dementia* 2017;**14**(3):280–92.
- Sohlberg 1987**
Sohlberg McKay M, Mateer CA. Effectiveness of an attention-training program. *Journal of Clinical and Experimental Neuropsychology* 1987;**9**(2):117–30.
- Spreeen 1998**
Spreeen O, Strauss E. A compendium of neuropsychological tests. *Administration, Norms, and Commentary*. New York, NY: Oxford University Press, 1998.
- Stuss 1999**
Stuss DT, Winocur G, Robertson IH. *Cognitive Neurorehabilitation*. Cambridge, UK: Cambridge University Press, 1999.
- Valenzuela 2012**
Valenzuela MJ, Matthews FE, Brayne C, Ince P, Halliday G, Kril JJ, et al. Multiple biological pathways link cognitive lifestyle to protection from dementia. *Biological Psychiatry* 2012;**71**(9):783–91.
- Villemagne 2018**
Villemagne VL, Doré V, Burnham SC, Masters CL, Rowe CC. Imaging tau and amyloid- β proteinopathies in Alzheimer disease and other conditions. *Nature Reviews Neurology* 2018;**14**(4):225.
- Weintraub 2012**
Weintraub S, Wicklund AH, Salmon DP. The neuropsychological profile of Alzheimer disease. *Cold Spring Harbor Perspectives in Medicine* 2012;**2**(4):a006171.
- WHO 1992**
World Health Organization. *The ICD-10 Classification of Mental and Behavioural Disorders: Clinical Descriptions and Diagnostic Guidelines*. Geneva: World Health Organization, Division of Mental Health, 1992.
- Wilson 2002**
Wilson BA. Towards a comprehensive model of cognitive rehabilitation. *Neuropsychological Rehabilitation* 2002;**12**(2):97–110.
- Wilson 2012**
Wilson RS, Segawa E, Boyle PA, Anagnos SE, Hizez LP, Bennett DA. The natural history of cognitive decline in Alzheimer's disease. *Psychology and Aging* 2012;**27**(4):1008.
- Wimo 2017**
Wimo A, Guerchet M, Ali G-C, Wu YT, Prina M. The worldwide costs of dementia 2015 and comparisons with 2010. *Alzheimer's & Dementia* 2017; Vol. 13, issue 1:1–7.
- Woods 2012**
Woods B, Aguirre E, Spector A, Orrell M. Cognitive stimulation to improve cognitive functioning in people with dementia. *Cochrane Database of Systematic Reviews* 2012, Issue 2. DOI: 10.1002/14651858.CD005562.pub2
- World Health Organization 2012**
World Health Organization. *Dementia: A Public Health Priority*. Geneva, Switzerland: World Health Organization, 2012.
- Yesavage 1981**
Yesavage JA, Westphal J, Rush L. Senile dementia: combined pharmacologic and psychologic treatment.

Journal of the American Geriatrics Society 1981; Vol. 29, issue 4:164–71. [3288606]

Ylvisaker 2002

Ylvisaker M, Hanks R, Johnson-Greene D. Perspectives on rehabilitation of individuals with cognitive impairment after brain injury: rationale for reconsideration of theoretical paradigms. *Journal of Head Trauma Rehabilitation* 2002;**17**(3):191–209.

Zanetti 1994

Zanetti O, Magni E, Binetti G, Bianchetti A, Trabucchi M. Is procedural memory stimulation effective in Alzheimer's disease?. *International Journal of Geriatric Psychiatry* 1994;**9**:1006–7.

Zarit, 1981

Zarit SH, Cole KD, Guider RL. Memory training

strategies and subjective complaints of memory in the aged. *Gerontologist* 1981;**21**:158–64.

Zinke 2014

Zinke K, Zeintl M, Rose NS, Putzmann J, Pydde A, Kliegel M. Working memory training and transfer in older adults: effects of age, baseline performance, and training gains. *Developmental Psychology* 2014;**50**(1):304.

References to other published versions of this review

Bahar-Fuchs 2018

Bahar-Fuchs A, Martyr A, Goh AMY, Sabates J, Clare L. Cognitive training for people with mild to moderate dementia. *Cochrane Database of Systematic Reviews* 2018, Issue 7. DOI: 10.1002/14651858.CD013069

* Indicates the major publication for the study

CHARACTERISTICS OF STUDIES

Characteristics of included studies [ordered by study ID]

Amieva 2016

Methods	A multi-centre randomised parallel-group trial comparing effects of CT, reminiscence therapy, and an individualised cognitive rehabilitation programme in AD vs usual care
Participants	653 community-dwelling participants aged 50 and above with mild to moderate AD (according to MMSE, score range 16 to 26, and to the Global Deterioration Scale, score range 2 to 5) were recruited at 40 French clinical sites
Interventions	<p>Participants in the CT condition (n = 170) were trained on a programme consisting of a set of standard tasks that covered different cognitive functions, as well as activities of daily life. The intervention was delivered to groups of 5 to 8 participants. Separate sessions were provided for the caregivers</p> <p>Participants in the reminiscence therapy condition (n = 172) also received training in small groups, and each sessions focused on a different personal theme (e.g. schooldays, weddings, holidays)</p> <p>Participants in the individualised cognitive rehabilitation therapy condition (n = 157) received a tailored programme that focused on activities that were meaningful for both participant and caregiver</p> <p>The 3 interventions lasted for 24 months, with 3 months of weekly 1.5-hours-long sessions, followed by maintenance sessions every 6 weeks for the next 21 months. Psychologists with at least 3 years' experience in the field of dementia delivered the interventions. Participants in the reference condition (n = 154) received usual medical care</p>
Outcomes	<p>Primary outcome was rate of participants alive and without moderately severe to severe dementia at 2 years, as measured with the MMSE</p> <p>Secondary outcomes were institutionalisation, cognitive function, functional disability, behavioural disturbance, apathy, quality of life, depression, caregiver burden, and resource utilisation</p> <p>All assessments were conducted at 3 and 24 months after initiation of the interventions; they were performed by physicians and psychologists blinded to allocation status</p>
Country	France
Registration status	No information provided. Presumed to be unregistered
Conflict of Interests	No
Notes	Study authors sent a table with all scores on all assessment occasions
Risk of bias	

Amieva 2016 (Continued)

Bias	Authors' judgement	Support for judgement
Random sequence generation (selection bias)	Low risk	“Participants were randomised through an independent and remote telephone randomisation service provided by the clinical trial unit” “Balanced randomisation (1:1:1:1) was used”
Allocation concealment (selection bias)	Low risk	Study authors stated that they used a remote computerised randomisation system. Allocation concealment is intrinsic to this method
Blinding of participants and personnel (performance bias) All outcomes	High risk	“Participants and clinical staff were aware of the trial arm to which the study participants were allocated”
Blinding of outcome assessment (detection bias) All outcomes	Low risk	Assessors were blinded to allocation status
Incomplete outcome data (attrition bias) All outcomes	Low risk	A flow chart shows attrition
Selective reporting (reporting bias)	Low risk	All tests mentioned in the “Methods” section were reported in the “Results” section
Other bias	Low risk	We did not detect any other major sources of bias

Barban 2016

Methods	A multi-site RCT targeting cognitively healthy older adults, persons with MCI, and persons with mild AD to assess the efficacy of process-based CT combined with reminiscence therapy compared to a control
Participants	348 older adult (over 65 years of age) participants from Italy, Greece, Spain, and Norway were cognitively unimpaired, had MCI (MMSE 25 to 30), or had mild AD (MMSE 20 to 24). Participants had a minimum of 5 years of education
Interventions	Participants in the experimental condition (n = 42) were trained on a programme (SO-CIABLE) that was provided on a touch-screen computer, and that delivered multi-component process-based CT combined with reminiscence training Participants were trained twice a week, for 12 weeks, individually or in small groups; training was supervised by a trained cognitive therapist Participants in the control condition received no treatment other than usual care

Outcomes	Primary outcomes were effects of training on memory and executive functions Secondary outcome was the effect of training on functional abilities, as reflected in instrumental activities of daily living. Assessments were performed at baseline, at 3 months, and at 6 months (after the study had concluded)
Country	Italy, Greece, Norway, and Spain
Registration status#160;	No information provided; presumed to be unregistered
Conflict of Interests#160;	No
Notes	Study authors sent the data for Arm A and Arm B at T0 and T1 (before the cross-over) for MMSE, RAVLT, ROCF, PF, ADL, and Trail Making Test A. They reported that only a scant minority of individuals with mild AD were able to execute the TMT B, so they did not send these scores

Risk of bias

Bias	Authors' judgement	Support for judgement
Random sequence generation (selection bias)	Unclear risk	Although the study was described as a randomised controlled trial (cross-over design), no information on the method of randomisation was provided
Allocation concealment (selection bias)	Unclear risk	Study authors stated that the allocation procedure was concealed from the raters but provided no details regarding the method of achieving this and how effective it was
Blinding of participants and personnel (performance bias) All outcomes	High risk	Study authors did not mention blinding-related procedures of participants or research personnel; this could not in fact be done in this type of cross-over trial - 'no treatment' RCT. Study authors did not mention blinding of participants. The study included a passive control condition (cross-over design), so blinding was not possible
Blinding of outcome assessment (detection bias) All outcomes	High risk	No details were provided to suggest that outcome assessment was blind; it is likely that this was not the case
Incomplete outcome data (attrition bias) All outcomes	High risk	Outcomes were reported only for those who completed post-intervention assessments. The number of participants with

Barban 2016 (Continued)

		dementia who were randomised is unknown, and researchers did not report discontinuation rates within each group. Overall dropout was greater in the control condition, and this could have been the case in the dementia group, introducing risk of attrition bias
Selective reporting (reporting bias)	Low risk	The published manuscript presented complete outcome data only for outcomes that were found to show an interaction between time and condition. We could obtain remaining scores from study authors
Other bias	Low risk	We did not detect any other major sources of bias

Beck 1988

Methods	An RCT targeting persons with AD or mixed dementia and comparing a cognitive skills remediation training programme vs a control	
Participants	Twenty participants (12 females, 8 males) who ranged in age between 68 and 93 (mean 75) years, and who had clinical findings compatible with AD or probable mixed dementia (MMSE 15 to 20) were recruited from the geriatric unit of a hospital and from 4 nursing homes in the USA. All participants completed at least grade school	
Interventions	<p>Participants in the experimental condition (n = 10) were trained on a cognitive skills remediation training programme 3 times a week for 6 weeks. Training was focused on paying attention and reading, concentrating on details, and remembering. The difficulty of tasks increased gradually</p> <p>Participants in the control condition (n = 10) received no intervention but continued with all conventional treatments</p> <p>Treatments were administered by research assistants</p>	
Outcomes	Outcomes included paying attention and reading and remembering and concentrating on details. Assessments were conducted before and immediately after the training period	
Country	United States of America	
Registration status	No information provided; presumed to be unregistered	
Conflict of Interests	Not stated	
Notes		

Beck 1988 (Continued)

<i>Risk of bias</i>		
Bias	Authors' judgement	Support for judgement
Random sequence generation (selection bias)	Unclear risk	Although the study was described as a randomised controlled trial, no information on the method of randomisation was provided
Allocation concealment (selection bias)	High risk	Study authors did not mention allocation concealment. For this reason, we assumed this was not done
Blinding of participants and personnel (performance bias) All outcomes	High risk	Study authors did not mention blinding of participants. The study included a passive control condition, so blinding was not possible
Blinding of outcome assessment (detection bias) All outcomes	High risk	Study authors did not mention blinding of outcome assessments. Probably this was not done
Incomplete outcome data (attrition bias) All outcomes	Low risk	Outcome data are available for the 20 participants in the study
Selective reporting (reporting bias)	Low risk	All tests mentioned in the "Methods" section were reported in the "Results" section
Other bias	Low risk	We did not detect any other major sources of bias

Bergamaschi 2013

Methods	An RCT targeting persons with AD taking cholinesterase inhibitors (ChEIs) and comparing effects of CT and ChEIs with a non-specific cognitive treatment and ChEIs alone (control group) on cognitive performance
Participants	32 participants with mild to moderate AD (according to DSM-IV and NINCDS-ADRDA) with an MMSE score range of 18 to 24/30 were recruited from the Alzheimer's Evaluation Unit of Cremona, Italy. Mean age across groups was 77.95, and mean education level across groups was 6.43 years
Interventions	Participants in the experimental condition (combined treatment; n = 16) received an intervention of combined CT+ChEIs in five 1-month cycles (20 sessions per cycle, with a break of 4 weeks in between each cycle). Treatment aimed to stimulate spatial orientation, memory, attention, perception, visual analysis, and recognition of emotional expressions. Treatment was administered by an expert neuropsychologist

Bergamaschi 2013 (Continued)

	Participants in the control condition (n = 16) received non-specific cognitive treatment+ChEIs at a daily centre Participants in both conditions attended the sessions in groups of 4	
Outcomes	Outcomes included global cognition, as well as measures of memory, spatial reasoning, language, and executive function. Non-cognitive outcomes included mood and activities of daily living. Assessments were carried out at baseline and after the intervention had been completed (12 months)	
Country	Italy	
Registration status 	No information provided; presumed to be unregistered	
Conflict of Interests 	Not stated	
Notes		
<i>Risk of bias</i>		
Bias	Authors' judgement	Support for judgement
Random sequence generation (selection bias)	Low risk	Study authors stated: "patients were assigned to two groups using a computer randomisation program"
Allocation concealment (selection bias)	Unclear risk	Study authors stated that they used a computerised randomisation system. It is likely that allocation concealment was done, but this is not specified
Blinding of participants and personnel (performance bias) All outcomes	Unclear risk	Researchers referred to the study as a single-blind study, but it isn't clear whether they meant that assessors or participants were blinded. Most likely, they were referring to assessors only. Participants probably were not blinded, but as they were in a placebo condition, they might have had expectations to improve, so actual risk of bias here is not clear
Blinding of outcome assessment (detection bias) All outcomes	Low risk	The examiner was unaware of which group participants were in
Incomplete outcome data (attrition bias) All outcomes	Low risk	No outcome data were missing
Selective reporting (reporting bias)	Low risk	All tests mentioned in the "Methods" section were reported in the "Results" section

Bergamaschi 2013 (Continued)

Other bias	Low risk	We did not detect any other major sources of bias
------------	----------	---

Boller 2011

Methods	An RCT targeting community-dwelling older adults with AD and comparing effects of the repetition lag procedure, recognition practice, and a no-contact condition on memory recall	
Participants	36 participants with a diagnosis of probable AD dementia according to NINCDS-ADRDA and DSM-IV criteria. Dementia had to be considered mild to moderate with MMSE scores of 19 or above. Mean age of participants was 81.1, and mean education level was 11.3	
Interventions	<p>Participants in the recollection training condition (n = 12) engaged in an activity adapted from the repetition-lag procedure developed by Jennings and Jacoby (2003), in which they had to remember a series of nouns and then recognise them from longer lists of words</p> <p>Participants in the recognition practice condition (n = 12) received training on a cognitive training procedure, which shared some characteristics with the one designed for the other experimental condition</p> <p>Participants in both training conditions received 4 training sessions per day 3 days a week for 2 weeks</p> <p>Remaining participants (n = 12) were randomised to a no-contact control condition</p>	
Outcomes	Outcomes included working memory, immediate and delayed memory, and recognition	
Country	France	
Registration status	No information provided; presumed to be unregistered	
Conflict of Interests	Not stated	
Notes	Study authors provided clarification on one of the scores, as it was not clear due to a typing error	

Risk of bias

Bias	Authors' judgement	Support for judgement
Random sequence generation (selection bias)	Unclear risk	Although the study was described as a randomised controlled trial, no information on the method of randomisation was provided

Boller 2011 (Continued)

Allocation concealment (selection bias)	High risk	Study authors did not mention allocation concealment. For this reason, we assumed this was not done
Blinding of participants and personnel (performance bias) All outcomes	Unclear risk	Study authors did not mention blinding of participants. The study included a passive control condition, so blinding was not possible
Blinding of outcome assessment (detection bias) All outcomes	High risk	This is usually stated. As study authors did not mention it, it is unlikely that this has been done
Incomplete outcome data (attrition bias) All outcomes	Low risk	Data are available for 36 participants in the study
Selective reporting (reporting bias)	Low risk	All tests mentioned in the “Methods” section were reported in the “Results” section
Other bias	Low risk	We did not detect any other major sources of bias

Brueggen 2017

Methods	A controlled partial-randomised design trial comparing CT with a group cognitive rehabilitation intervention (active control group) in persons with AD dementia
Participants	20 community-dwelling participants with probable or possible AD according to NINCDS-ADRDA criteria who were living in Germany. Age range of participants was 53 to 83, and all had received over 10 years of education
Interventions	<p>Participants in the intervention condition (n = 8) received standardised CT in the form of a single daily task that participants had to complete by themselves in the form of homework. Participants met with researchers every 4 weeks to evaluate the homework</p> <p>Participants in the control condition (n = 10) were trained on a cognitive rehabilitation programme that was based on a manual-guided approach combining neuropsychological and psychotherapeutic elements (CORDIAL). A psychologist and an occupational therapist delivered the intervention</p> <p>Both interventions lasted 3 months</p>
Outcomes	<p>Study authors stated that the change from baseline in capacity to perform activities of daily living was their primary outcome</p> <p>Secondary outcomes included cognitive abilities related to daily living (such as everyday memory abilities and planning and organizational skills), functional cognitive state, and non-cognitive outcomes including depression, consciousness, neurobehavioural disturbance, and caregiver burden</p>

	Assessments were conducted at baseline and after the interventions were finished
Country	Germany
Registration status	Prospectively registered
Conflict of Interests	Not stated
Notes	Study authors designed the CT intervention group as the comparison group. For the purpose of this review, the CT group was selected as the experimental group Two participants cancelled their participation before the intervention was started (CT group) Study authors advised that the trial had been prospectively registered and provided a table with follow-up scores upon request

Risk of bias

Bias	Authors' judgement	Support for judgement
Random sequence generation (selection bias)	High risk	“Five subjects originated from a pilot trial waiting group and were already predetermined for the intervention group” “We conducted a partial-randomization to assign the remaining subjects using a computer-based balanced randomisation”
Allocation concealment (selection bias)	High risk	Some participants already knew they were going to participate in the intervention group
Blinding of participants and personnel (performance bias) All outcomes	Unclear risk	Study authors did not mention blinding of participants. CT was compared to an alternative treatment, so blinding may have been possible
Blinding of outcome assessment (detection bias) All outcomes	High risk	Study authors provided no details to suggest that outcome assessment was blind. It is likely that this was not the case
Incomplete outcome data (attrition bias) All outcomes	Unclear risk	Two participants allocated to the intervention dropped out before commencing treatment, and 2 participants allocated to the control condition dropped out during the intervention period; reasons seem to be unrelated. However, analyses were carried out without their baseline data; the impact of this is unknown, given the small sample size

Brueggen 2017 (Continued)

Selective reporting (reporting bias)	Unclear risk	We were able to obtain all scores with the exception of the NPI upon request
Other bias	Low risk	We did not detect any other major sources of bias

Cahn-Weiner 2003

Methods	An RCT targeting people with probable AD that aimed to assess efficacy for word-list recall and recognition relative to a control condition	
Participants	39 participants who were referred from a university-based AD and memory disorder clinic in the USA who had a diagnosis of probable AD (according to NINCDS-ADRDA) . Mean age across groups was 76.9. All participants were taking donepezil	
Interventions	Intervention condition: memory training programme of 6 weeks' duration to improve word list recall and recognition Active control: participants in the control condition received didactic presentations but no formal memory training A clinical neuropsychologist delivered the interventions	
Outcomes	Cognitive performance in several domains, including verbal learning, verbal and visual memory, and reasoning, were assessed, as were everyday memory functioning and activities of daily living Assessments were conducted at baseline, post intervention, and 8 weeks after completion of the intervention	
Country	United States of America	
Registration status	No information provided; presumed to be unregistered	
Conflict of Interests	Not stated	
Notes	39 persons enrolled in the study. 5 of them withdrew. Only 1 attended a session. The rest withdrew after baseline assessment	

Risk of bias

Bias	Authors' judgement	Support for judgement
Random sequence generation (selection bias)	Low risk	"All participants were randomly assigned to one of two groups by a coin toss performed at the time consent was obtained"
Allocation concealment (selection bias)	Unclear risk	Study authors stated that they used a coin for randomisation of participants. It is not clear whether allocation was concealed

Cahn-Weiner 2003 (Continued)

Blinding of participants and personnel (performance bias) All outcomes	Low risk	“Neither the patients nor their caregivers were informed as to which group (training vs. control) they had been assigned”
Blinding of outcome assessment (detection bias) All outcomes	Low risk	Neuropsychological assessment was carried out by a trained psychometrist who was blinded to group assignment (1 exception)
Incomplete outcome data (attrition bias) All outcomes	Low risk	Missing data were balanced in numbers across groups; reasons for missing data were similar across groups
Selective reporting (reporting bias)	Low risk	All tests mentioned in the “Methods” section were reported in the “Results” section
Other bias	Low risk	The study appears to be free of other sources of bias

Cavallo 2016

Methods	An RCT targeting persons with early-stage AD conducted to assess effects at a neuropsychological level of computerised CT compared to a control intervention
Participants	80 participants (29 males, 51 females) with a diagnosis of early-stage probable AD (according to NINCDS-ADRDA) were recruited in an Assisted Health Residence in Italy. Mean age of participants was 76.41, and mean years of formal education was 8.32
Interventions	<p>Participants in the experimental condition (n = 40) received individual computerised CT, delivered by the rehabilitative software Brainer1 (https://www.brainer.it/), which includes over 100 exercises targeting different cognitive domains</p> <p>Control intervention was delivered 1-on-1 by a neuropsychologist. Participants in this condition (n = 40) could choose between reading newspaper articles online and discussing them with the neuropsychologist, playing online games and solving puzzles, or visiting websites suiting their interests</p> <p>Both interventions conditions were delivered by a neuropsychologist over a 12-month period, with 30-minute sessions held 3 times per week</p>
Outcomes	<p>Outcomes included cognitive performance in the domains of memory, semantic knowledge, language, visuospatial abilities, and executive functions, as well as anxiety and depression</p> <p>All participants were evaluated before and after training, and at 6-month follow-up assessment</p>
Country	Italy
Registration status	No information provided; presumed to be unregistered

Cavallo 2016 (Continued)

Conflict of Interests	Not stated	
Notes	Study authors sent us the scores for the post-intervention assessment	
Risk of bias		
Bias	Authors' judgement	Support for judgement
Random sequence generation (selection bias)	Low risk	Study authors stated that participants were "randomised into two different groups by means of a random number generator with mixed block sizes"
Allocation concealment (selection bias)	Unclear risk	Study authors stated that they used a computerised randomisation system. It is likely that allocation concealment was done, but this is not specified
Blinding of participants and personnel (performance bias) All outcomes	Unclear risk	Study authors did not mention blinding of participants. They compared CT vs an active condition, so blinding may have been possible
Blinding of outcome assessment (detection bias) All outcomes	Low risk	Assessors were blind to the purpose of the study and to the group to which each participant belonged
Incomplete outcome data (attrition bias) All outcomes	Low risk	Missing outcome data were balanced in numbers across intervention groups, and reasons for missing data were similar
Selective reporting (reporting bias)	Low risk	Findings regarding the various outcomes were not presented in a consistent way, but we were able to obtain the relevant data from study authors
Other bias	Low risk	The study appears to be free of other sources of bias

Davis 2001

Methods	An RCT with a cross-over design comparing a cognitive intervention vs a placebo condition in people with AD
Participants	37 participants (16 men, 21 women) with probable AD (according to NINCDS-ADRDA). Mean MMSE score of the sample was 22.31, and mean age was 70.62. Average years of education for participants was 14.01

Interventions	<p>Participants in the intervention condition (n = 19) were engaged in individual 1-hour sessions of face-name association and recall using spaced retrieval once weekly, in addition to 30-minute home practice with the caregiver 6 days a week over 5 weeks</p> <p>Participants in the “placebo condition” (n = 18) were engaged in five 1-hour weekly sessions of unstructured conversation and questioning by an examiner; they also watched videotapes related to health issues</p>	
Outcomes	<p>Outcomes included cognitive performance on measures of global cognition, delayed memory recall, working memory and attention, language, and psychomotor abilities. Depression and quality of life were also assessed</p> <p>All evaluations were conducted at baseline and after 5 weeks of treatment. A third assessment was carried out on participants originally in the placebo condition but who commenced the intervention after the cross-over</p>	
Country	United States of America	
Registration status ¹⁶⁰ ;	No information provided; presumed to be unregistered	
Conflict of Interests ¹⁶⁰ ;	Not stated	
Notes		
Risk of bias		
Bias	Authors' judgement	Support for judgement
Random sequence generation (selection bias)	Unclear risk	Although the study was described as a randomised controlled trial, no information on the method of randomisation was provided
Allocation concealment (selection bias)	High risk	Study authors did not mention allocation concealment. For this reason, we assumed that this was not done
Blinding of participants and personnel (performance bias) All outcomes	Low risk	“Patients and their caregivers were not informed of which condition (placebo or intervention) they would participate in first”
Blinding of outcome assessment (detection bias) All outcomes	Low risk	Assessments were conducted by examiners who were blinded to the treatment condition
Incomplete outcome data (attrition bias) All outcomes	Low risk	No information was provided about attrition. However, it appears that all randomised participants were included in the post-treatment assessment

Davis 2001 (Continued)

Selective reporting (reporting bias)	Low risk	All tests mentioned in the “Methods” section were reported in the “Results” section
Other bias	Low risk	The study appears to be free of other sources of bias

de Vreese 1998

Methods	An RCT comparing “cognitive retraining”+AChE-I condition vs AChE-I alone and a placebo drug condition in persons with mild-to-moderate AD. Initially, the trial also included a cognitive retraining only condition (without a drug), but this condition was removed after the study commenced, and data from this group (n = 6) were not reported	
Participants	27 participants who had a clinical diagnosis of AD (NINCDS-ADRDA, DSM-IV). All were between 61 and 83 years old, with a mean age of 72.6	
Interventions	<p>Participants in the “cognitive retraining” (CR) condition received two 45-minute sessions of CR per week over a 3-month period, with focus on memory, language, and executive abilities</p> <p>Those in the AChE-I condition received treatment with acetylcholinesterase inhibitors</p> <p>Participants in the CR+AChE-I condition received 3 months of AChE-I, then began to receive CR in addition to AChE-I</p> <p>Participants in the placebo condition received a placebo medication</p>	
Outcomes	Outcomes included global cognitive functioning as measured by MMSE and ADAS-Cog. Non-cognitive outcomes included instrumental activities of daily living and behavioural symptoms	
Country	Italy	
Registration status	No information provided; presumed to be unregistered	
Conflict of Interests	Not stated	
Notes	Study authors provided a table with scores and stated that the condition did not differ in demographic and baseline characteristics. However, group level data were not available	

Risk of bias

Bias	Authors’ judgement	Support for judgement
Random sequence generation (selection bias)	Unclear risk	Although the study was described as a randomised controlled trial, no information on the method of randomisation was pro-

de Vreese 1998 (Continued)

		vided
Allocation concealment (selection bias)	High risk	Study authors did not mention allocation concealment. For this reason, we assumed this was not done
Blinding of participants and personnel (performance bias) All outcomes	High risk	Study authors did not mention blinding of participants. The study included a passive control condition, so blinding was not possible
Blinding of outcome assessment (detection bias) All outcomes	Low risk	The study was described as a 'single-blind' study. It appears assessments were conducted by blinded personnel
Incomplete outcome data (attrition bias) All outcomes	High risk	It appears that changes to the study protocol were made after the trial commenced, and that the CT-only arm of the study has been discontinued. Data from participants who took part in this arm (n = 6) were not reported
Selective reporting (reporting bias)	High risk	The trial was not registered and no protocol was available. It appears the study included cognitive measures for ADLs and behavioural measures. However, the data table sent by study authors included means and SDs for cognitive measures (ADAS, MMSE) and the IADL scale only
Other bias	Low risk	The study appears to be free of other sources of bias

Fernández-Calvo 2011

Methods	An RCT comparing in persons with AD the effects of a computerised CT programme, Big Brain Academy (BBA), vs the Integrated Psychostimulation Program (IPP), a classical CT tool, and a wait-list control condition on cognitive and functional measures and on psychological and behavioural symptoms
Participants	45 participants with a diagnosis of probable AD (according to NINCDS-ADRDA) who were receiving anti-dementia drug therapy. Mean age of the sample was 75.75, and educational attainment was on average 7.71 years
Interventions	Participants in the BBA condition (n = 15) were trained on a programme that involved various games at different levels of difficulty. Exercises were classified under 5 areas of stimulation: perception, memory, calculation, analysis, and acuity. Participants received continuous encouragement from researchers

	<p>Participants in the IPP condition (n = 15) received an intervention programme that targeted several cognitive areas: reasoning, attention, and concentration; verbal and written language; praxis; gnosis; arithmetic and calculation, and association-order</p> <p>Participants in both conditions received treatment for 12 weeks, with three 60-minute sessions per week (total = 36 individual sessions); each session was delivered by an occupational therapist and a psychologist</p> <p>Participants in the control condition (n = 15) did not receive treatment until the trial had been completed</p>
Outcomes	<p>Outcomes included global cognitive ability as reflected in MMSE scores, neuropsychiatric symptoms, and clinical disease severity</p> <p>Participants were assessed before and after the intervention</p>
Country	Spain
Registration status	No information provided; presumed to be unregistered
Conflict of Interests	Not stated
Notes	Study authors provided the number of participants in each condition and scores on the MMSE upon request (although these were not analysed in the results)

Risk of bias

Bias	Authors' judgement	Support for judgement
Random sequence generation (selection bias)	Unclear risk	Although the study was described as a randomised controlled trial, no information on the method of randomisation was provided
Allocation concealment (selection bias)	High risk	Study authors did not mention allocation concealment. For this reason, we assumed this was not done
Blinding of participants and personnel (performance bias) All outcomes	High risk	Study authors did not mention blinding of participants. The study included a passive control condition, so blinding was not possible
Blinding of outcome assessment (detection bias) All outcomes	Low risk	Study authors stated that all assessments were conducted by blinded assessors
Incomplete outcome data (attrition bias) All outcomes	Unclear risk	The published manuscript provided no information on the number of participants allocated to each condition and no dropout

		rates. Study authors supplied information on request suggesting that each condition included 15 participants, but it is not clear whether this represents the number of participants recruited or the number retained. It is relatively uncommon for studies in this area to have no attrition at all
Selective reporting (reporting bias)	Low risk	The published manuscript did not report outcome data for MMSE, even though it was administered on both occasions. However, study authors provided these data upon request
Other bias	Low risk	The study appears to be free of other sources of bias

Galante 2007

Methods	A single-blind RCT comparing a computer-based cognitive intervention to an active control in persons with AD
Participants	Participants (n = 12) had a diagnosis of probable AD (according to NINCDS-ADRDA criteria). Mean age of participants was 76.0 years (6.0), and mean education level was 6.3 (2.2) years
Interventions	<p>Participants in the experimental condition (n = 7) were trained on a computerised programme comprising tasks selected from Software TNP (Training Neuropsicologico, by Tonetta 1998)</p> <p>Participants in the control condition (n = 5) engaged in a non-specific treatment that included a semi-structured interview on current affairs and events relevant to participants' lives</p> <p>Both interventions lasted for 4 weeks with 3 individual 1-hour sessions per week and were delivered by a neuropsychologist</p>
Outcomes	Outcomes included global cognition and tasks measuring specific cognitive domains including attention and working memory, learning and memory, language and executive function, and visuospatial abilities. In addition, behavioural and neuropsychiatric outcomes and capacity for activities of daily living were assessed. Evaluations were performed at baseline, immediately after 12-week treatment, and 3 months later. Global cognition was also assessed at 9-month follow-up
Country	Italy
Registration status	No information provided; presumed to be unregistered

Galante 2007 (Continued)

Conflict of Interests	Not stated	
Notes	No information was provided on the extent to which groups were matched on relevant variables before the intervention Mean age and years of education for 11 participants were analysed, and 1 participant was excluded for poor compliance	
Risk of bias		
Bias	Authors' judgement	Support for judgement
Random sequence generation (selection bias)	High risk	Participants were assigned to groups in order of recruiting
Allocation concealment (selection bias)	High risk	Participants were assigned to groups in order of recruiting. For this reason, allocation concealment was not possible in this case
Blinding of participants and personnel (performance bias) All outcomes	High risk	Study authors described the study as a single-blind RCT (the person in charge of conducting the assessments was blinded)
Blinding of outcome assessment (detection bias) All outcomes	Low risk	Each participant was evaluated by a neuropsychologist who was blinded to the participants' group allocation
Incomplete outcome data (attrition bias) All outcomes	Low risk	The sample was small, and 1 person was excluded due to poor compliance. No missing data were recorded, implying that the remaining 11 persons completed the study
Selective reporting (reporting bias)	Low risk	All tests mentioned in the "Methods" section were reported in the "Results" section
Other bias	Low risk	The study appears to be free of other sources of bias

Giovagnoli 2017

Methods	An RCT (single-blind) comparing CT with active music therapy and neuroeducation in people with mild to moderate dementia
Participants	39 participants (24 female) with diagnosis of probable AD were included in the study. Mean age was 73.64 (SD 7.11) years, and mean years of education was 8.23 (SD 4.29) Participants were recruited from "one centre"; however, no details were provided about the nature of this centre nor about the living situation of participants

Interventions	<p>The CT condition (n = 13) comprised verbal and visuospatial stimuli targeting attention, information processing, executive function, and memory. A neuropsychologist delivered the intervention</p> <p>Active music therapy (n = 13) was provided by a music therapist; participants selected and played an instrument of their choice</p> <p>Neuroeducation (n = 13) was co-ordinated by a neurologist; it comprised 3 sessions focused on brain anatomy and function, symptoms of cognitive decline, coping with dementia, nutrition and eating, physical exercise, relaxation, coping, and leisure</p>	
Outcomes	<p>Primary outcome was initiation, as assessed by the Word Fluency test on phonemic cue score. Secondary outcome was episodic memory, as assessed by the Short Story test. Numerous other cognitive measures were included, covering several cognitive domains including memory, attention, language, and executive function. Additional outcomes included mood (depression and anxiety) and social networks</p>	
Country	Italy	
Registration status ^{&#160;}	No information provided; presumed to be unregistered	
Conflict of Interests ^{&#160;}	No	
Notes		
<i>Risk of bias</i>		
Bias	Authors' judgement	Support for judgement
Random sequence generation (selection bias)	Low risk	"A computer-generated list of random numbers was used"
Allocation concealment (selection bias)	Unclear risk	Study authors state they used a computerised randomisation system. It is likely that allocation concealment was done, but this is not specified
Blinding of participants and personnel (performance bias) All outcomes	Unclear risk	Study authors describe the study as a single-blind RCT (the person in charge of conducting the assessments was blinded). Participants were not blinded, however, as all conditions were forms of intervention (including the education condition) and therefore may have had treatment-related expectations; whether lack of blinding increased performance bias remains unclear

Giovagnoli 2017 (Continued)

Blinding of outcome assessment (detection bias) All outcomes	Low risk	Study authors state that all assessments were conducted by blinded assessors
Incomplete outcome data (attrition bias) All outcomes	Unclear risk	Eleven participants dropped out after randomisation and, according to study authors, at an early stage of treatment. Numbers were more or less equally distributed across conditions. Analysis was per-protocol rather than by intent-to-treat, but the reasons for this are not explained. Whether dropout had an effect on outcomes remains unclear
Selective reporting (reporting bias)	Unclear risk	The token test was reported in the “Results” section but not in the “Methods” section. Whether all relevant measures given were reported is unknown, and whether risk of bias due to selective reporting was elevated remains unclear
Other bias	Low risk	Study appears to be free of other sources of bias

Giuli 2016

Methods	An RCT comparing a comprehensive CT intervention vs a control condition in cognitively unimpaired older adults, people with mild cognitive impairment, and people with mild to moderate AD
Participants	321 community-dwelling participants living in the Marche Region (Italy) who were 65 and over with a diagnosis of mild to moderate AD (according to DSM-IV or NINCDS-ADRDA). Most participants were women
Interventions	<p>Participants in the experimental condition received treatment with comprehensive CT, which was adapted depending on the diagnostic group of the participant. The AD group (n = 51) was trained on a programme that targeted several cognitive functions including attention, orientation, planning, and episodic and prospective memory. Participants were asked to complete homework exercises every day with the support of a carer</p> <p>AD participants assigned to the control condition (n = 50) received psychoeducation (including suggestions and simple strategies to improve their memory and health)</p> <p>All participants with AD attended 10 individual sessions once a week at the INRCA Hospital in Fermo (Italy)</p>
Outcomes	Outcomes included global cognition and performance on tasks measuring several cognitive domains, including attention, learning and memory, and language. In addition, mood, stress, capacity for activities of daily living, and clinical disease severity outcomes

	were assessed
Country	Italy
Registration status 	No information provided; presumed to be unregistered
Conflict of Interests 	No
Notes	We tried to contact study authors to ask about assessment occasions (in weeks and months) and to request test scores that were missing (Phonemic Word Fluency test and CDR), but we were not able to reach them

Risk of bias

Bias	Authors' judgement	Support for judgement
Random sequence generation (selection bias)	Low risk	“The subjects were randomly assigned 1:1 to...” “Randomization was performed separately for each group, by using a computerized random number generator”
Allocation concealment (selection bias)	Unclear risk	Study authors stated that they used a computerised randomisation system. It is likely that allocation concealment was done, but this is not specified
Blinding of participants and personnel (performance bias) All outcomes	Unclear risk	Study authors did not mention blinding of participants. They compared CT vs an active condition, so blinding may have been possible
Blinding of outcome assessment (detection bias) All outcomes	High risk	Study authors provided no details to suggest that outcome assessment was blind; it is likely that this was not the case
Incomplete outcome data (attrition bias) All outcomes	Low risk	Study authors stated that they considered only participants who completed both baseline and the follow-up assessments. However, among 101 participants in the dementia group, only 6 discontinued (5%; 3 in each condition), so impact on outcomes is unlikely to be significant and risk of attrition bias is likely to be low
Selective reporting (reporting bias)	High risk	Study authors did not report data related to 2 outcome measures (CDR and phonemic fluency), and we received no response from study authors when we contacted them

Giuli 2016 (Continued)

Other bias	Low risk	Study appears to be free of other sources of bias
------------	----------	---

Goudour 2011

Methods	An RCT comparing effects of semantic stimulation vs psychological support in relation to semantic memory in people with Alzheimer's disease	
Participants	Ten participants, between 57 and 78 years of age, who were followed by CMRR of the White House Hospital of Reims (France). All participants had a diagnosis of probable AD (according to DSM-IV and NINCDS-ADRDA) with MMSE scores of 17 and above	
Interventions	<p>Participants in the experimental condition (n = 5) were trained on a CT programme that focused on semantic abilities related to music and human actions</p> <p>Participants in the control condition (n = 5) received clinical psychological support, which aimed to maintain self-esteem and favour exchanges</p> <p>Both interventions were conducted by a neuropsychologist and lasted for 12 weeks, with 1 weekly individual session of approximately 50 minutes' duration</p>	
Outcomes	<p>Outcomes included global cognition and measures of semantic memory, as well as mood (depression), capacity for activities of daily living, and carer burden</p> <p>These outcomes were assessed before and after the intervention period. Two other assessments (only on semantic cluster) were conducted at week 6 and at week 11</p>	
Country	France	
Registration status	No information provided; presumed to be unregistered	
Conflict of Interests	No	
Notes	Study authors answered some questions about study design. We then asked for a table with scores but received no reply	

Risk of bias

Bias	Authors' judgement	Support for judgement
Random sequence generation (selection bias)	Unclear risk	Study authors responded to an email in which they described the study as randomised; however, they provided no details about the randomisation process

Allocation concealment (selection bias)	High risk	Study authors did not mention allocation concealment; for this reason, we assumed this was not done
Blinding of participants and personnel (performance bias) All outcomes	Unclear risk	Study authors did not mention blinding of participants. They compared CT vs an active condition, so blinding may have been possible
Blinding of outcome assessment (detection bias) All outcomes	Low risk	All visits were conducted by a neuropsychologist (blind to the type of intervention given to participants and blind to the aims of the study)
Incomplete outcome data (attrition bias) All outcomes	Unclear risk	No specific details could be ascertained about recruitment and retention of participants. It seems that each condition pertained to 5 participants, but it is unclear whether numbers recruited, retained, and analysed were the same
Selective reporting (reporting bias)	Unclear risk	Study was published in French; whether all specified outcomes were reported remains unclear
Other bias	Low risk	Study appears to be free of other sources of bias

Heiss 1993

Methods	An RCT comparing effects of a CT programme provided alone or in combination with pyritinol or phosphatidylserine, as well as effects a social support programme for people with AD
Participants	80 community-dwelling participants between 48 and 79 years of age who met the criteria for AD (according to NINCDS-ADRDA) and had an MMSE score between 13 and 26 were recruited in Cologne, Germany. Data were available for 70 of these
Interventions	<p>Participants in the CT condition (n = 18) were engaged in a computerised training programme that focused on memory and perceptual and motor tasks, with varying degrees of difficulty. Participants attended 1-hour sessions twice a week</p> <p>Participants in the CT+pyritinol condition (n = 17) received the same intervention, in combination with oral pyritinol 600 mg twice a day</p> <p>Participants in the CT+phosphatidylserine condition (n = 18) also received CT, but in combination with oral phosphatidylserine 200 mg twice a day</p> <p>Participants in the social support condition (n = 17) discussed their personal difficulties and daily life during 1-hour sessions, once per week</p>

Heiss 1993 (Continued)

	For the purpose of this review, social support served as the comparison condition	
Outcomes	Outcomes evaluated included clinical dementia severity, as well as cognitive domains such as orientation and praxis, psychomotor speed, reaction time, attention, memory, and language capacity Functional imaging outcomes (PET and EEG) were also evaluated Assessments were conducted before and after the treatment period. Some domains were assessed at weeks 8 and 16 of the intervention	
Country	Germany	
Registration status	No information provided; presumed to be unregistered	
Conflict of Interests	Not stated	
Notes		
Risk of bias		
Bias	Authors' judgement	Support for judgement
Random sequence generation (selection bias)	Unclear risk	Although the study was described as a randomised controlled trial, no information on the method of randomisation was provided
Allocation concealment (selection bias)	High risk	Study authors did not mention allocation concealment; for this reason, we assumed this was not done
Blinding of participants and personnel (performance bias) All outcomes	Unclear risk	Study authors did not mention blinding of participants. They compared CT vs an active condition, so blinding may have been possible
Blinding of outcome assessment (detection bias) All outcomes	High risk	Study authors did not mention blinding of outcome assessments; this probably was not done
Incomplete outcome data (attrition bias) All outcomes	High risk	On balance, it appears that inconsistent reporting in the 2 reports from this trial, changes made to the protocol, and lack of detail regarding reasons for (and distribution of) missing data suggest that elevated risk of bias is significant
Selective reporting (reporting bias)	Low risk	The 1994 paper seems to be the more complete report from this trial. Overall, and by acceptable standards at the time, it seems that study authors have generally described

Heiss 1993 (Continued)

		relevant outcomes in the “Methods” section and reported them all more or less consistently in the “Results” section
Other bias	Low risk	Study appears to be free of other sources of bias

Jelicic 2012

Methods	An RCT comparing effects on memory of a focused lexical-semantic stimulation (LSS) intervention vs an unstructured cognitive stimulation treatment in persons with early AD	
Participants	40 participants with a diagnosis of probable AD (according to NINCDS-ADRDA) who were not on anti-dementia drug therapy and had an MMSE score of 26 and above. Seven participants were male and 33 were female. Mean age of the sample was 82.3, and mean educational attainment was 7.5 years. All participants were presumed to be community-dwelling persons (not stated)	
Interventions	<p>Participants in the LSS condition (n = 20) were trained on a programme that included focused lexical-semantic rehabilitation exercises, which aimed to enhance semantic verbal processing and focused on interpretation of written words, sentences, and stories</p> <p>Participants in the UCS condition (n = 20) were involved in exercises consisting of creative work (practising manual skills, manufacturing external memory aids, stimulating fantasy and creativeness, reading the newspaper, and improving verbal communication)</p> <p>Treatments for both conditions were delivered by the same neuropsychologist in two 60-minute small-group sessions per week over a 3-month period</p>	
Outcomes	Primary outcomes were global cognition, lexical-semantic ability, and verbal memory. Secondary outcomes included cognitive performance on measures of working memory, visuospatial memory, attention, and executive functions as well as capacity for instrumental activities of daily living. Assessments were conducted at baseline and after 3 months of treatment. Participants in the experimental condition were also assessed at 6-month follow-up	
Country	Italy	
Registration status	No information provided; presumed to be unregistered	
Conflict of Interests	No	
Notes	We tried to contact study authors to ask for all follow-up scores and Trail Making Test B scores at post-intervention assessment, but we received no reply	

Risk of bias

Bias	Authors' judgement	Support for judgement
------	--------------------	-----------------------

Jelcic 2012 (Continued)

Random sequence generation (selection bias)	Low risk	Study authors stated that participants were allocated to groups “by using a simple computerized technique”
Allocation concealment (selection bias)	Unclear risk	Study authors stated that they used a computerised randomisation system. It is likely that allocation concealment was done, but it is not intrinsic to this method
Blinding of participants and personnel (performance bias) All outcomes	High risk	The same therapist delivered both experimental and control interventions, including blinding. This may have led to increased risk of performance bias. Study authors did not mention blinding of participants
Blinding of outcome assessment (detection bias) All outcomes	Low risk	The assessor was blinded to the treatment group to which each participant was allocated
Incomplete outcome data (attrition bias) All outcomes	Low risk	No outcome data were missing. A flow chart shows that no participants dropped out of the study. All were included in the analysis
Selective reporting (reporting bias)	High risk	Results from Trail Making Test B are missing
Other bias	Low risk	Study appears to be free of other sources of bias

Jelcic 2014

Methods	An RCT comparing LSS delivered through telecommunication technology vs the same training delivered face to face and with unstructured cognitive treatment in persons with early AD
Participants	27 participants residing in daycare centres for the elderly in Venice, Italy, with a diagnosis of probable AD, according to NINCDS-ADRDA, who were not on anti-dementia drug therapy. Mean age of participants was 83.7, and they had received a minimum of 6 years of formal education. Twenty-one were female and 6 were male. Participants are presumed to be community-dwelling persons
Interventions	Participants in the LSS-direct intervention condition (n = 10) received face-to-face training on lexical tasks that aimed to enhance semantic verbal processing Participants in the LSS-telecondition (n = 7) received the LSS intervention through telecommunication

	<p>Participants in the control condition (n = 10) completed face-to-face exercises, such as practising manual skills or reading the newspaper and engaging in discussion</p> <p>The same therapist delivered all interventions, which lasted for 3 months and included two 1-hour small-group sessions per week. Between sessions, caregivers were encouraged to deliver non-specific cognitive reinforcement</p>
Outcomes	<p>Primary outcomes were global cognitive performance, lexical-semantic abilities, and episodic verbal memory</p> <p>Secondary outcomes were changes in attention, working memory, executive functions, and visual-spatial abilities</p> <p>These domains were assessed by a neuropsychologist at baseline and after 3 months of treatment</p>
Country	Italy
Registration status	No information provided; presumed to be unregistered
Conflict of Interests	No
Notes	We tried to contact study authors to ask for mean, SD, and sample size for Trail Making Test (A and B), NPI, and ROCF Copy Test at baseline and at post-intervention assessment, but we received no reply

Risk of bias

Bias	Authors' judgement	Support for judgement
Random sequence generation (selection bias)	High risk	No information is provided regarding the method of randomisation. However, study authors state, "The unequal distribution among the three treatment groups was due to the preference of two patients, initially enrolled in the LSS-tele group, to not be involved with computer technology and who were shifted into the other two treatment arms"
Allocation concealment (selection bias)	High risk	Two participants who were initially enrolled in the LSS-tele group were then allocated to the other 2 conditions, with their preferences considered. For this reason, allocation concealment was not possible in these cases
Blinding of participants and personnel (performance bias) All outcomes	Unclear risk	Study authors did not mention blinding of participants. They compared CT vs an active condition, so blinding may have been

Jelicic 2014 (Continued)

		possible
Blinding of outcome assessment (detection bias) All outcomes	Low risk	All assessments were carried out by an experienced neuropsychologist who was blinded to the treatment group to which each participant was allocated
Incomplete outcome data (attrition bias) All outcomes	Low risk	No outcome data were missing. No participants dropped out of the study; all were included in the analysis
Selective reporting (reporting bias)	High risk	Results of Trail Making Tests A and B (secondary outcome measures) were not reported
Other bias	Low risk	Study appears to be free of other sources of bias

Kallio 2018

Methods	A single-blind RCT comparing effect of CTs vs a control intervention on cognition and health-related quality of life (HRQoL) in community-dwelling persons with dementia
Participants	147 community-dwelling participants attending daycare (106 female). Education was split around 8 years, with 68 having more than 8 years of education. Most participants had AD (122), but 11 had received a diagnosis of vascular dementia, 4 had Parkinson's disease or Lewy body dementia, and 10 had other or unknown dementia
Interventions	Participants in the intervention condition (n = 76) received CT treatment sessions that involved paper-and-pencil tasks in small groups of 2 to 4 participants, or individually when needed Participants in both intervention and control conditions received routine treatment at the daycare centre twice a week for 6 hours each day in groups of 12 to 16 persons The intervention was delivered by trained psychology students under the supervision of an experienced neuropsychologist
Outcomes	Primary outcomes were global cognition and health-related quality of life Evaluations were carried out at baseline, at 3 months, and at 9-month follow-up
Country	Finland
Registration status	This trial was prospectively registered at the Australian and New Zealand Clinical Trials Registry; identifier ACTRN12614000976684
Conflict of Interests	No

Notes	<p>The CT programme reflected a relevant modification of cognitive remediation therapy, which is a training-based intervention aimed at improving executive functioning of chronic psychiatric patients. Study authors noted that this cognition-focused treatment was adapted in the trial by decreasing the difficulty level of the tasks, reducing the number of sessions (from 44 to 24), and increasing font size in the tasks. Techniques of repeated practice, errorless learning (reducing the opportunity to make errors), immediate feedback, scaffolding (providing strategies when needed, and gradually increasing task complexity), and facilitated planning and self-monitoring were used during training. Study authors noted that 2-year follow-up would be completed by the end of 2018.</p> <p>Study authors provided mean and SD for each measure at all assessment occasions for each group separately</p>	
Risk of bias		
Bias	Authors' judgement	Support for judgement
Random sequence generation (selection bias)	Low risk	Participants were assigned to groups via "computer-generated randomly allocated numbers received by telephone from a randomisation center"
Allocation concealment (selection bias)	Low risk	Study authors stated that they used a remote, computerised randomisation system. Allocation concealment is intrinsic to this method
Blinding of participants and personnel (performance bias) All outcomes	High risk	Study authors described a single-blind RCT (the neuropsychologist in charge of conducting the assessments was blinded)
Blinding of outcome assessment (detection bias) All outcomes	Low risk	Study authors stated that all assessments were conducted by blinded assessors
Incomplete outcome data (attrition bias) All outcomes	Unclear risk	By 9-month follow-up, 10% of experimental participants (8) and 30% of control participants (22) had dropped out - reasons seem to be similar, but proportion was much greater in the control condition; no details on baseline characteristics of those who dropped out were provided to ensure that they are not different from those who were retained
Selective reporting (reporting bias)	Unclear risk	Several outcomes that were specified in the published protocol are not mentioned in the outcome paper. We were able to obtain some but not all of these from the study

Kallio 2018 (Continued)

		authors, who stated that the article was still under review
Other bias	Low risk	Study appears to be free of other sources of bias

Kao 2016

Methods	A 2-step cluster-randomised trial to compare the long-term effects of spaced retrieval (SR) training and SR training combined with Montessori activities (SR+M) and a control condition in persons with dementia suffering from hyperphagia	
Participants	148 participants, recruited from 8 dementia special care units in China, who had received a diagnosis of dementia and hyperphagia-related behaviours from a physician	
Interventions	<p>Participants in the SR condition (n = 48) and in the SR+M condition (n = 52) participated in thirty 40-minute sessions over 6 weeks, which were held in dementia special care units. The SR sessions involved learning and reviewing a memory message. SR+M sessions involved the same activity, as well as practice-based structured Montessori activities</p> <p>Interventions were delivered by 2 memory trainers who had received training in SR and Montessori activity methods</p> <p>Participants in the control condition (n = 48) participated in the usual activities of the institution, which did not involve any particular memory training activities</p>	
Outcomes	<p>Outcomes included hyperphagic behaviours, measured by a 19-item scale of hyperphagia in residents with dementia, and associated caregiver distress, measured by a scale of distress of the caregiver in response to hyperphagic behaviours</p> <p>Participants were assessed at baseline, immediately after the training period, and at months 1, 3, and 6 after completion of the training</p>	
Country	China	
Registration status	Retrospectively registered	
Conflict of Interests	No	
Notes	We contacted study authors to ask for relevant scores (at all assessment occasions) and to find out more details about the scales used (“scale for hyperphagia in residents with dementia”, and “scale of distress of the caregiver to hyperphagic behaviour”). No response was received	

Risk of bias

Bias	Authors' judgement	Support for judgement
Random sequence generation (selection bias)	Unclear risk	Although the study was described as a randomised controlled trial, no information on the method of randomisation was pro-

Kao 2016 (Continued)

		vided
Allocation concealment (selection bias)	High risk	Study authors did not mention allocation concealment; for this reason, we assumed this was not done
Blinding of participants and personnel (performance bias) All outcomes	High risk	Study authors described the study as a single-blind RCT; however, this refers to the outcome assessment
Blinding of outcome assessment (detection bias) All outcomes	Low risk	“The research assistants were blinded to the randomisation of subjects”
Incomplete outcome data (attrition bias) All outcomes	Low risk	No outcome data were missing. Study authors reported the results of those who completed the study and explained the reasons why some participants dropped out. They provided a flow diagram of the study that is adherent to CONSORT
Selective reporting (reporting bias)	High risk	Study authors did not present findings for some of the outcomes mentioned in the “Methods” section
Other bias	Low risk	Study appears to be free of other sources of bias

Kawashima 2005

Methods	An RCT comparing a training programme in reading and arithmetic problems (learning therapy) vs a control condition in older adults with AD
Participants	32 participants living in a nursing home in Japan (mean age 85.7, range 76 to 96) with a diagnosis of Alzheimer’s-type dementia according to DSM-IV (mean MMSE score 19.8, range 7 to 30)
Interventions	Participants in the experimental condition (n = 16) were trained on a programme (Learning Therapy) that focused on reading aloud and solving arithmetic problems, provided at learning centres in Eju-no-Sato, with 2 to 6 sessions per week for about 20 minutes per day for longer than 6 months Participants in the control condition (n = 16) were presumed to have had a no-contact condition
Outcomes	Outcomes included change in global cognition and measures of executive functioning, verbal communication capacity, and functional independence. Assessments were conducted at baseline and after completion of the intervention (6 months)

Kawashima 2005 (Continued)

Country	Japan	
Registration status ¹⁶⁰ ;	No information provided; presumed to be unregistered	
Conflict of Interests ¹⁶⁰ ;	Not stated	
Notes	Study authors sent MMSE scores at post-intervention assessment, which were missing from the published report, as well as overall scores for the Frontal Assessment Battery (FAB)	
<i>Risk of bias</i>		
Bias	Authors' judgement	Support for judgement
Random sequence generation (selection bias)	Unclear risk	Although study authors described the study as an RCT, they provided no information on the method of randomisation
Allocation concealment (selection bias)	High risk	Study authors did not mention allocation concealment; for this reason, we assumed this was not done
Blinding of participants and personnel (performance bias) All outcomes	High risk	Study authors described the study as a single-blind RCT (research assistants in charge of conducting the observation were blinded)
Blinding of outcome assessment (detection bias) All outcomes	Unclear risk	No blinding; outcomes could have been influenced by lack of blinding
Incomplete outcome data (attrition bias) All outcomes	Low risk	No outcome data were missing
Selective reporting (reporting bias)	Low risk	Study authors did not report scores for MMSE at post-intervention assessment, but we obtained them upon request
Other bias	Low risk	Study appears to be free of other sources of bias

Methods	An RCT comparing the effect of “cognitive rehabilitation” (including CT tasks) relative to a control condition in relation to performance of everyday activities in older adults with early-stage AD	
Participants	43 participants (15 males, 28 females) with early-stage AD (as indicated by MMSE) who were recruited from a daycare centre in South Korea. Mean age and educational level of the sample were 70.9 and 8.6, respectively	
Interventions	<p>Participants in the experimental condition (n = 22) were trained on a CR programme that included individual sessions (focused on a personally meaningful goal) and group sessions, which involved CT tasks and focused on practicing time-and-place orientation and memory, and sustaining attention. Participants in this condition attended a total of 8 sessions, each lasting 1 hour (30 minutes individually and 30 minutes in a group), once a week for 8 weeks. A researcher delivered the intervention</p> <p>Participants in the control condition (n = 21) also participated in 8 sessions, each lasting 1 hour, once a week. This was an active control condition that involved participating in unstructured conversation and questioning with the examiner and watching health-related videos</p>	
Outcomes	Outcomes included ratings of goal performance and satisfaction, self-care, mobility-related activities of daily living, quality of life, orientation, and memory. Assessments were undertaken before the intervention and once it was completed	
Country	Korea	
Registration status ¹⁶⁰ ;	No information provided; presumed to be unregistered	
Conflict of Interests ¹⁶⁰ ;	Not stated	
Notes		
<i>Risk of bias</i>		
Bias	Authors' judgement	Support for judgement
Random sequence generation (selection bias)	Unclear risk	Although study authors described the study as an RCT, they provided no information on the method of randomisation
Allocation concealment (selection bias)	High risk	Study authors did not mention allocation concealment; for this reason, we assumed this was not done
Blinding of participants and personnel (performance bias) All outcomes	Unclear risk	Study authors did not mention blinding of participants. They compared CT vs an active condition, so blinding may have been possible

Kim 2015 (Continued)

Blinding of outcome assessment (detection bias) All outcomes	Low risk	Blinded assessors administered assessments
Incomplete outcome data (attrition bias) All outcomes	Low risk	Study authors made no mention of attrition among participants in this trial
Selective reporting (reporting bias)	Low risk	All tests mentioned in the “Methods” section were reported in the “Results” section
Other bias	Low risk	Study appears to be free of other sources of bias

Koltai 2001

Methods	An RCT comparing effects of a Memory and Coping Program (MCP), in both individual and group formats, vs those of a control condition on measures of cognition and emotional adjustment in people with mild to moderate dementia who had difficulty adjusting to their cognitive losses	
Participants	24 participants who were over 60 years old (mean age 73.5) and had received a diagnosis of mild to moderate dementia, according to the Clinical Dementia Rating (CDR) scale. Average years of education for the sample was 15	
Interventions	<p>Participants in the individual MCP condition (n = 8) attended an average of 6 weekly intervention sessions focused on cognitive and affective functioning. When available, caregivers joined the sessions for the last 10 to 15 minutes</p> <p>Participants assigned to the group MCP condition (n = 8) attended 5 one-hour weekly sessions in groups of 2 to 4 persons</p> <p>Participants in the wait-list control condition (n = 8) received small-group MCP after the intervention and assessments had been completed</p>	
Outcomes	<p>Outcomes included performance on measures of general cognition (including global cognition, memory, language, and construction), mood (depression), subjective memory ability (meta-memory), and awareness of cognitive deficits</p> <p>Assessments were conducted before and after the intervention</p>	
Country	United States of America	
Registration status	Study authors provided no information; trial presumed to be unregistered	
Conflict of Interests	Not stated	
Notes		

Koltai 2001 (Continued)

<i>Risk of bias</i>		
Bias	Authors' judgement	Support for judgement
Random sequence generation (selection bias)	High risk	Randomisation process not described, but interventions were divided (by order of enrolment) into 2 groups of 4
Allocation concealment (selection bias)	High risk	Study authors did not mention allocation; for this reason, we assumed this was not done
Blinding of participants and personnel (performance bias) All outcomes	High risk	Study authors did not mention blinding of participants, and the study included a passive control condition (wait-list), so blinding was not possible
Blinding of outcome assessment (detection bias) All outcomes	High risk	No blinding; outcomes could have been influenced by lack of blinding
Incomplete outcome data (attrition bias) All outcomes	Unclear risk	Two participants from the treatment condition withdrew from the study due to serious illness. No participants withdrew from the control condition. No details were provided regarding the 2 participants who withdrew, and analysis was based only on participants who completed treatment, so it is unclear whether bias may have been due to incomplete data
Selective reporting (reporting bias)	High risk	Study authors did not report the CERAD memory task, abbreviated "Boston Naming Test," categorical fluency, and Rosen figures of constructional praxis
Other bias	Low risk	Study appears to be free of other sources of bias

Lee 2013

Methods	An RCT comparing a computerised errorless learning-based memory training programme (CELP) vs a therapist-led errorless programme (TELP) and a control condition in people with mild AD
Participants	19 Chinese persons who were 60 years of age and older, had early dementia (according to their scores on the Chinese Dementia Rating Scale), and were recruited from psychogeriatric day hospitals, an elderly daycare centre in Kwai Chung District, and Kwai

	Chung Hospital (outpatients)	
Interventions	<p>Participants in the 2 experimental conditions were trained on an errorless learning-based memory training programme. Participants in the CELP condition (n = 6) were trained on a computerised version of this programme, and participants in the TELP condition (n = 6) completed a therapist-led version of this programme</p> <p>These 2 interventions lasted for approximately 6 weeks; a total of twelve 30-minute individual training sessions were delivered twice a week</p> <p>Occupational therapists who received specialist training delivered the interventions</p> <p>The control condition (n = 7) was a wait-list condition</p>	
Outcomes	<p>Primary outcomes were global cognition, verbal learning, and memory and prospective memory</p> <p>Secondary outcomes included mood (depression), self-care, and instrumental activities of daily living</p> <p>Participants were evaluated before and after the intervention period, and at 3-month follow-up assessment</p>	
Country	China	
Registration status ^{&#160;}	No information provided; presumed to be unregistered	
Conflict of Interests ^{&#160;}	No	
Notes		
<i>Risk of bias</i>		
Bias	Authors' judgement	Support for judgement
Random sequence generation (selection bias)	Unclear risk	Although study authors described an RCT, they provided no information on the method of randomisation
Allocation concealment (selection bias)	High risk	Study authors did not mention allocation concealment; for this reason, we assumed this was not done
Blinding of participants and personnel (performance bias) All outcomes	Unclear risk	Participants in all 3 conditions were engaged in some activity, and it is not clear whether participants were aware of the condition they were given or of the research hypothesis. Interventions were led by trained OTs, and the same feedback was provided to participants in both experimental groups

Lee 2013 (Continued)

Blinding of outcome assessment (detection bias) All outcomes	Low risk	Assessors who performed the evaluation were blinded
Incomplete outcome data (attrition bias) All outcomes	High risk	Five participants who were found eligible for the study dropped out due to 'deterioration in their medical condition', but study authors provided no details as to the stage at which this occurred, whether baseline characteristics were different, or to which conditions participants had been allocated. Non-inclusion of their data is likely to have introduced bias due to incomplete reporting
Selective reporting (reporting bias)	Low risk	All tests mentioned in the "Methods" section were reported in the "Results" section
Other bias	Low risk	Study appears to be free of other sources of bias

Mapelli 2013

Methods	An RCT comparing effects of a structured cognitive stimulation treatment, an occupational therapy intervention, and a usual care control condition on cognition and behavioural symptoms in people with dementia
Participants	30 persons with mild to moderate dementia (mean MMSE score 19.5, range 14 to 24) living in a nursing home in Italy. Mean age of the sample was 83.93
Interventions	<p>Participants in the experimental condition (n = 10) were trained on a cognitive stimulation programme that started with personal, spatial, and temporal orientation sessions and proceeded with individual exercises to stimulate specific cognitive domains. A therapist administered the intervention</p> <p>Participants in the occupational therapy "placebo condition" (n = 10) received occupational therapy involving a series of activities, such as reading and debating the newspaper, playing bingo, or singing</p> <p>Both interventions lasted 8 weeks, with 5 one-hour sessions per week</p> <p>Participants assigned to the control condition (n = 10) continued with usual activities of the nursing home</p>
Outcomes	Outcomes included clinical dementia severity, cognitive abilities in several domains, mood (depression), functional status, behavioural symptoms, and caregiver burden. Assessments were conducted at baseline and after 8 weeks of intervention

Mapelli 2013 (Continued)

Country	Italy	
Registration status ¹⁶⁰ ;	No information provided; presumed to be unregistered	
Conflict of Interests ¹⁶⁰ ;	Not stated	
Notes	We contacted study authors to ask for additional scores not presented in Table 1 in the published report, for each group, at baseline and at post-intervention assessment (Digit Span tasks, Trail Making Tests A and B, Token Test, Cognitive Estimation Test, Intricate Figures Test, House Figure Copy, Daisy Drawing Test, Ideomotor Apraxia Test, Activity of Daily Living Scale, and Geriatric Depression Scale); however, we received no reply	
Risk of bias		
Bias	Authors' judgement	Support for judgement
Random sequence generation (selection bias)	Low risk	"Participants were randomized into three groups, i.e. experimental, placebo, and control groups, following a simple computerized randomisation technique"
Allocation concealment (selection bias)	Unclear risk	Study authors stated that they used a computerised randomisation system. It is likely that allocation concealment was done, but this is not specified
Blinding of participants and personnel (performance bias) All outcomes	High risk	Study authors did not mention blinding of participants; the study included a passive control condition, so blinding was not possible
Blinding of outcome assessment (detection bias) All outcomes	Low risk	Participants were evaluated by a blinded rater
Incomplete outcome data (attrition bias) All outcomes	Low risk	No outcome data were missing. A flow chart shows that all participants completed the final assessment and all were included in the analysis
Selective reporting (reporting bias)	High risk	Study authors did not present findings for some of the outcomes mentioned in the "Methods" section
Other bias	Low risk	Study appears to be free of other sources of bias

Methods	An RCT comparing a collaborative memory intervention vs an identical intervention delivered individually, and vs a control condition, in people with mild to moderate AD and vascular dementia and their caregiving spouses	
Participants	30 dyads, including a community dwelling person with mild to moderate AD or vascular dementia, according to DSM-IV, who had received the diagnosis within 8 months before the intervention, and their caregiving spouse Mean age of participants with dementia was 75.4 years	
Interventions	<p>In the collaborative intervention condition (PwD; n = 10), participant dyads practised together strategies to enhance everyday mnemonic and occupational performance, with focus on spaced retrieval and hierarchical cueing</p> <p>In the individual programme (PwD; n = 10), participants received the same training but without involvement of the caregiver</p> <p>Both programmes involved 1-hour weekly sessions over a period of 8 weeks and were delivered by a research assistant</p> <p>Dyads in the control condition (PwD; n = 10) received no intervention</p>	
Outcomes	Outcomes included individual and collaborative recall. Burden and depressive symptoms among caregivers were also assessed	
Country	Sweden	
Registration status [#]	No information provided; presumed to be unregistered	
Conflict of Interests [#]	Not stated	
Notes		
<i>Risk of bias</i>		
Bias	Authors' judgement	Support for judgement
Random sequence generation (selection bias)	Unclear risk	Although study authors described an RCT, they provided no information on the method of randomisation
Allocation concealment (selection bias)	High risk	Study authors did not mention allocation concealment; for this reason, we assumed this was not done
Blinding of participants and personnel (performance bias) All outcomes	High risk	Study authors did not mention blinding of participants; study included a passive control condition, so blinding was not possible

Neely 2009 (Continued)

Blinding of outcome assessment (detection bias) All outcomes	High risk	No blinding; the outcome could have been influenced by lack of blinding
Incomplete outcome data (attrition bias) All outcomes	Low risk	No data were missing, other than memory test performance for 1 participant; no reason was given for this
Selective reporting (reporting bias)	High risk	Study authors did not present results for all outcomes mentioned in the "Methods" section
Other bias	Low risk	Study appears to be free of other sources of bias

Quayhagen 1995

Methods	An RCT comparing effects of a cognitive remediation intervention and a placebo and a wait-list control on functional outcomes in persons with AD	
Participants	95 dyads (care recipient+carer) participated in the study. Care recipients were community-dwelling persons with a diagnosis of possible or probable Alzheimer's disease, with mild to moderate decline. Mean age of the sample was 73.6 (8.0) years, and average education level was 12.6 (4.1) years. 51 participants were male and 27 were female. Participants were white (85%), African-American (3%), and Hispanic (11%)	
Interventions	<p>Participants in the experimental condition (n = 25) trained on a cognitive remediation intervention, which consisted of active cognitive stimulation focusing on memory, problem solving, and conversation activities, and was executed by the family caregiver 1 hour daily, 6 days a week, in the home</p> <p>Participants in the "placebo condition" (n = 28) participated in similar activities to those in the experimental condition, but using a passive approach</p> <p>The care recipient and caregivers from both treatment conditions attended 12 consecutive weekly in-home sessions, where they were trained in programme implementation techniques</p> <p>Participants in the wait-list control condition (n = 25) did not receive any intervention until the trial had been completed</p>	
Outcomes	Outcomes included global cognition, as well performance in specific cognitive domains such as memory, fluency, problem-solving, attention, and behavioural function. Assessments occurred at baseline, immediately after the intervention, and 6 months later	
Country	United States of America	
Registration status	No information provided; presumed to be unregistered	

Quayhagen 1995 (Continued)

Conflict of Interests	Not stated	
Notes	Comparison of the training programme vs a shortened version used in subsequent work is covered in Quayhagen & Quayhagen 2001	
Risk of bias		
Bias	Authors' judgement	Support for judgement
Random sequence generation (selection bias)	Unclear risk	Although study authors described an RCT, they provided no information on the method of randomisation
Allocation concealment (selection bias)	High risk	Study authors did not mention allocation concealment; for this reason, we assumed this was not done
Blinding of participants and personnel (performance bias) All outcomes	High risk	Study authors did not mention blinding of participants; the study included a passive control condition, so blinding was not possible
Blinding of outcome assessment (detection bias) All outcomes	Unclear risk	Given the numerous subjective outcomes and the lack of detail regarding the number of situations in which blinding was not kept, it is unclear whether risk of bias was increased
Incomplete outcome data (attrition bias) All outcomes	High risk	“Data is available only for the participants who completed the study” Insufficient information is provided regarding reasons for attrition (only 79 of the 95 initially included families completed the study)
Selective reporting (reporting bias)	High risk	Results were not presented for all outcomes mentioned in the “Methods” section
Other bias	Low risk	

Quayhagen 2000

Methods	An RCT comparing 4 treatment conditions (cognitive stimulation, dyadic counselling, dual supportive seminar, and early-stage daycare) and a wait-list control condition in people with dementia and their caregivers (spouses)
---------	--

Participants	103 participant dyads (caregiver and dementia-diagnosed spouse) were recruited for the study. Participants (65 men/38 women, mean age 74.5, mean education level 14.5 years) had to receive a diagnosis of possible or probable AD, cardiovascular dementia, or Parkinson's dementia, all at mild to moderate stages	
Interventions	<p>Participants in the cognitive stimulation condition (n = 21) completed a home-based remediation programme in which the caregiver was the intervening agent who helped to cognitively stimulate the person with dementia</p> <p>Participants in the dyadic counselling condition (n = 29) also completed a home-based intervention involving take-home tasks used to enhance the interaction and to improve learning of problem-solving skills. The intervention had an affective orientation</p> <p>Participants in the dual supportive seminar intervention condition (n = 22) participated in meetings that aimed to enhance communication between persons with dementia and their caregivers</p> <p>Participants in the early-stage daycare programme condition (n = 16) took part in group-based activities. Persons with dementia met for 4 hours per week and engaged in structured activities that aimed to enhance their remaining strengths and abilities. Caregivers met once a month in a support group</p> <p>Each of the interventions was delivered over 8 weeks. The first 3 interventions were delivered over a total of 1.5 hours per week, whereas the early-stage daycare programme was delivered for a total of 4 weekly hours for patients, and in 2 sessions for caregivers</p> <p>Trained graduate students and licensed clinical personnel from psychology, social work, and nursing delivered the interventions and assessments</p> <p>Participants in the wait-list control condition (n = 15) received no treatment but were instead randomised to 1 of the 4 treatment conditions at the end of the study</p>	
Outcomes	Both patient and caregiver outcomes were measured. Patient outcomes included immediate and delayed memory, verbal fluency, problem-solving, and behavioural symptoms. Caregiver outcomes included marital satisfaction, emotional status, morale, physical health status, stress, coping, and social support	
Country	United States of America	
Registration status	No information provided; presumed to be unregistered	
Conflict of Interests	Not stated	
Notes	Although study authors reported in the article that treatment groups did not differ in terms of age, education, or racial distribution, they did not provide demographic data at the group level	
<i>Risk of bias</i>		
Bias	Authors' judgement	Support for judgement

Quayhagen 2000 (Continued)

Random sequence generation (selection bias)	Unclear risk	Although study authors described an RCT, they provided no information on the method of randomisation
Allocation concealment (selection bias)	High risk	Study authors did not mention allocation concealment; for this reason, we assumed this was not done
Blinding of participants and personnel (performance bias) All outcomes	High risk	Study authors did not mention blinding of participants; the study included a passive control condition, so blinding was not possible
Blinding of outcome assessment (detection bias) All outcomes	Low risk	“The assessment team was blinded to the condition to which the unit was randomised”
Incomplete outcome data (attrition bias) All outcomes	Unclear risk	Study authors provided no information on whether all randomised dyads had completed the post-treatment evaluation
Selective reporting (reporting bias)	Low risk	All tests mentioned in the “Methods” section were reported in the “Results” section
Other bias	Low risk	Study appears to be free of other sources of bias

Quintana Hernandez 2014

Methods	An RCT comparing effects of 3 treatments (mindfulness, progressive muscular relaxation, and cognitive stimulation) and a control intervention on AD
Participants	127 participants over 65 years of age with a diagnosis of probable AD, according to NINCDS-ADRDA (MMSE scores over 18). All were community dwellers and were taking donepezil. Most had completed primary studies. Mean age across groups was 80.11 (6.74)
Interventions	Participants in the IPP condition (n = 32) were trained on an integral psychostimulation programme 3 times a week over 2 years, in 90-minute sessions Participants in both mindfulness (n = 36) and muscular relaxation (n = 34) conditions were trained with the same frequency, for the same length of time Three independent clinical psychologists delivered the interventions Participants in the control condition (n = 25) received no intervention
Outcomes	Outcomes included global cognition, neuropsychiatric symptoms, and clinical dementia severity. Participants were assessed before and after the intervention period, and 3 additional evaluations were conducted at 6, 12, and 18 months during the intervention years

Quintana Hernandez 2014 (Continued)

Country	Spain	
Registration status	No information provided; presumed to be unregistered	
Conflict of Interests	No	
Notes		
<i>Risk of bias</i>		
Bias	Authors' judgement	Support for judgement
Random sequence generation (selection bias)	Unclear risk	Although study authors described a randomised controlled trial, they provided no information on the method of randomisation
Allocation concealment (selection bias)	High risk	Study authors did not mention allocation concealment; for this reason, we assumed this was not done
Blinding of participants and personnel (performance bias) All outcomes	Low risk	Study is described as using a double-blind design
Blinding of outcome assessment (detection bias) All outcomes	Unclear risk	Unclear; study authors stated, "assessments were carried out by the neuropsychologist, who was not involved in the delivery of the treatments"
Incomplete outcome data (attrition bias) All outcomes	Low risk	The study flow chart shows that 7 participants died while the study was being conducted. Remaining participants completed the interventions and were analysed
Selective reporting (reporting bias)	Low risk	All tests mentioned in the "Methods" section were reported in the "Results" section
Other bias	Low risk	Study appears to be free of other sources of bias

Serino 2017

Methods	A single-centre RCT evaluating whether a novel VR-based training protocol can improve general spatial abilities in patients with AD
---------	---

Participants	<p>20 participants aged 65 years old were recruited from an Italian social senior centre. All met NINCDS-ARDRA criteria, and all met criteria for probable dementia on the Milan Overall Dementia Scale</p> <p>Mean age of participants in the VR condition (9 women, 1 man) was 86.60 (SD 6.13), and average years of education was 9.80 (SD 3.97)</p> <p>Participants in the control condition (8 women, 2 men) had a mean age of 88.70 (SD 3.59), and on average they received 7.00 years of education (SD 5.00)</p> <p>8 cognitively unimpaired age-matched participants (4 women, 4 men) also received VR-based training. Mean age for this group was 86.62 (SD 6.19); mean education level was 9.12 years (SD 5.05)</p>	
Interventions	<p>Participants in the virtual reality (VR)-based condition (AD; n = 10) underwent a VR programme developed to train their ability to sync between allocentric viewpoint-dependent and allocentric viewpoint-independent representations. The training programme consisted of 10 sessions for 3 to 4 consecutive weeks, with approximately 3 sessions each week. Each session contained an “encoding phase” and a “retrieval phase” and was based on (virtually) navigating a virtual city to find hidden objects</p> <p>Participants in the control condition (n = 10) participated in “traditional cognitive rehabilitative activities” (i.e. cognitive stimulation programs, such as card games, naming, fluency, and music listening)</p> <p>Eight cognitively healthy age-matched participants also participated in VR-based training (“VR Group - Normal Aging”). This group was not taken into consideration for this review</p> <p>Both interventions were delivered by neuropsychologists</p>	
Outcomes	<p>Outcomes included global cognitive function, as well as performance in specific cognitive domains such as executive functions, selective attention, short-term memory abilities, and short and long-term spatial memory abilities. The battery was given at baseline and then after the intervention, 3 to 4 weeks later</p>	
Country	Italy	
Registration status	No information provided; presumed to be unregistered	
Conflict of Interests	No	
Notes	Study authors sent a table with post-intervention scores upon request; they clarified that participants had mild to moderate dementia	
<i>Risk of bias</i>		
Bias	Authors’ judgement	Support for judgement
Random sequence generation (selection bias)	Unclear risk	Although study authors described an RCT, they provided no information on the method of randomisation

Serino 2017 (Continued)

Allocation concealment (selection bias)	High risk	Study authors did not mention allocation concealment; for this reason, we assumed this was not done
Blinding of participants and personnel (performance bias) All outcomes	Unclear risk	Study authors did not mention blinding of participants; they compared CT vs an active condition, so blinding may have been possible
Blinding of outcome assessment (detection bias) All outcomes	High risk	Study authors provided no details to suggest that outcome assessment was blind; it is likely that this was not the case
Incomplete outcome data (attrition bias) All outcomes	Unclear risk	Study authors provided no details regarding any discontinuation, but equally, whether all participants were assessed post intervention remains unclear
Selective reporting (reporting bias)	Low risk	Some scores for the post-intervention assessment are missing, but we were able to obtain them from study authors
Other bias	Low risk	Study appears to be free of other sources of bias

Trebbastoni 2018

Methods	A single-blind RCT comparing effects on cognition of a group CT programme vs a no intervention control condition for persons with mild to moderate AD	
Participants	140 community-dwelling participants (78 women) between 50 and 85 years of age with a diagnosis of Alzheimer-type dementia, according to NINCDS-ADRDA, were recruited in Rome, Italy	
Interventions	<p>Participants in the intervention condition (n = 54) participated in group CT sessions that involved paper-and-pencil tasks, as well as verbal-learning exercises. Participants were trained twice a week over 24 weeks</p> <p>Participants assigned to the control condition (n = 86) received usual care at the hospital</p>	
Outcomes	<p>Outcomes included performance on several cognitive domains, including memory, attention, language, visuospatial functions, frontal functions, and praxis</p> <p>Participants were assessed at baseline, post intervention, and 6 months later</p>	
Country	Italy	
Registration status	No information provided; presumed to be unregistered	

Conflict of Interests	No	
Notes	<p>Six participants from the experimental group (n = 54) were included only in the first part of the study (from T0 to T1), but not from T1 to T2. They were excluded because they had attended less than 80% of the sessions. Between T1 and T2, 3 participants were excluded from this group (1 loss to follow-up; 1 decision to withdraw; 1 death). Therefore, 54 participants in the experimental group were assessed at T1, but only 45 were assessed at T2 (6 months' follow-up)</p> <p>Study authors provided the original paper along with clarification on a discrepancy between the same score in 2 different tables</p>	
Risk of bias		
Bias	Authors' judgement	Support for judgement
Random sequence generation (selection bias)	Low risk	“The ratio of intended numbers of participants in each of the comparison groups depended on the resources available at our site. Hence, we used a random numbering with an unequal allocation ratio of 1:2 (1 treated:2 untreated). Ten days prior to the commencement of the training, we computer-generated a randomisation list that assigned the patients belonging to the TG to nine treatment sub-groups”
Allocation concealment (selection bias)	Unclear risk	Study authors stated that they used a computerised randomisation system. It is likely that allocation concealment was done, but this is not specified
Blinding of participants and personnel (performance bias) All outcomes	High risk	Study authors did not mention blinding of participants; the study included a passive control condition, so blinding was not possible
Blinding of outcome assessment (detection bias) All outcomes	Low risk	“Independent expert evaluators, who were blinded to the treated or untreated status of the patients, recorded the outcome measures at T0, T1 and T2”
Incomplete outcome data (attrition bias) All outcomes	High risk	<p>Researchers stated, “We analysed the data of all the participants who concluded the study and were tested at T2”</p> <p>Nine participants in the experimental condition and one in the control condition dropped out during the study; their data were not reported, which is likely to introduce attrition bias</p>

Trebbastoni 2018 (Continued)

Selective reporting (reporting bias)	Low risk	All tests mentioned in the “Methods” section were reported in the “Results” section
Other bias	Low risk	Study appears to be free of other sources of bias

Tsantali 2017

Methods	An RCT comparing effects of CT vs cognitive stimulation (CS) on general cognitive function and memory in mild Alzheimer’s disease (mAD)	
Participants	63 mild AD outpatients (according to NINCDS-ADRDA and DSM-IV criteria) were recruited from 2 memory clinics in Greece. Mean age of the sample was 73.7 (5.3), and age range was 67 to 82 years. Participants had an average of 9.8 years of education (4.1), with a range of 6 to 16 years	
Interventions	<p>Participants in the CT condition (n = 17) and in the CS condition (n = 17) received a 4-month individual intervention programme consisting of 3 individual sessions of 90 minutes per week</p> <p>Participants in the CS condition engaged in non-complicated cognitive tasks that were not focused on a specific cognitively impaired ability (e.g. drawing, painting, copying figures, listening to music)</p> <p>Programmes were administered by 4 licensed psychologists</p> <p>Participants in the control condition (CD) (n = 21) received no treatment</p>	
Outcomes	<p>Outcomes included global cognition, as well as performance on specific domains such as memory, attention, and language</p> <p>Evaluations were conducted immediately post intervention and 8 months after treatment had been completed</p>	
Country	Greece	
Registration status	No information provided; presumed to be unregistered	
Conflict of Interests	No	
Notes	We contacted study authors to request missing scores (mean and SD for each group for general cognitive state measures immediately post intervention), but we did not obtain a reply	

Risk of bias

Bias	Authors’ judgement	Support for judgement
Random sequence generation (selection bias)	Unclear risk	Study authors stated that participants were allocated by lot

Tsantali 2017 (Continued)

Allocation concealment (selection bias)	High risk	Study authors did not mention allocation concealment; for this reason, we assumed this was not done
Blinding of participants and personnel (performance bias) All outcomes	High risk	Study authors described a single-blind RCT; however, blinding referred to the outcome assessment
Blinding of outcome assessment (detection bias) All outcomes	Low risk	Study authors stated that all post-baseline assessments were conducted by blinded assessors
Incomplete outcome data (attrition bias) All outcomes	High risk	8 participants (4 from each treatment condition) were not seen for post-intervention assessment because they did not complete the intervention for "health reasons". All participants from the control condition were seen post treatment. No details were provided about participants who dropped out
Selective reporting (reporting bias)	High risk	Some scores for the post-intervention assessment are missing
Other bias	Low risk	Study appears to be free of other sources of bias

Venturelli 2016

Methods	An RCT aiming to determine whether aerobic exercise (AE) and CT treatments were effective in reducing sundowning symptoms via downregulation of cortisol levels in AD patients. Possible additive effects of combined AE+CT were also assessed
Participants	80 AD participants residing in nursing homes who were between 65 and 75 years old, had an MMSE score between 10 and 15, and had a clinical diagnosis of dementia and neurobehavioural symptoms of sundown syndrome. 58 participants were female and only 22 were male
Interventions	Participants in the CT condition (n = 20) engaged in a cognition-oriented psychosocial intervention that was based on the reality orientation (RO) method Participants in the AE intervention condition (n = 20) were engaged in walking at moderate intensity Participants in the AE+CT intervention condition (n = 20) were engaged in the same activity as those in the AE group, but with the caregiver providing cognitive stimulation via the RO method during walking 20 participants in the control condition received no specific treatment beyond standard therapy

Outcomes	Outcomes included global cognition, neuropsychiatric symptoms, agitation, and saliva cortisol as a measure of stress Assessments were conducted at baseline and immediately post intervention
Country	Italy
Registration status	No information provided; presumed to be unregistered
Conflict of Interests	No
Notes	We contacted study authors to request data in the format required (means and SDs for each measure at all assessment occasions, for each group separately), but we received no reply For the purposes of this review, we used CT as our experimental condition, AE as an alternative treatment comparison, and no-treatment control as a passive control. We did not take the AE+CT group into consideration for our analysis

Risk of bias

Bias	Authors' judgement	Support for judgement
Random sequence generation (selection bias)	Unclear risk	Although study authors described an RCT, they provided no information on the method of randomisation
Allocation concealment (selection bias)	High risk	Study authors did not mention allocation concealment; for this reason, we assumed this was not done
Blinding of participants and personnel (performance bias) All outcomes	High risk	Study authors described a single-blind RCT; however, blinding referred to the outcome assessment
Blinding of outcome assessment (detection bias) All outcomes	Low risk	Although it is not entirely clear, it appears that evaluations were conducted by neuropsychologists blinded to group assignment
Incomplete outcome data (attrition bias) All outcomes	Unclear risk	Whether or not participants dropped out and were not seen during the post-intervention evaluation is not stated and remains unclear
Selective reporting (reporting bias)	Low risk	All tests mentioned in the "Methods" section were reported in the "Results" section

Other bias	Low risk	Study appears to be free of other sources of bias
------------	----------	---

AD: Alzheimer's disease.
ADL: activity of daily living.
AE: adverse event.
CD: control condition.
CDR: Clinical Dementia Rating Scale.
CELP: computerised errorless learning-based memory training programme.
ChEIs: cholinesterase inhibitors.
CS: cognitive stimulation.
CT: cognitive training.
DSM-IV: Diagnostical and Statistical Manual of Mental Disorders, Fourth Edition.
EEG: electroencephalography.
HRQoL: health-related quality of life.
IADLs: instrumental activities of daily living.
IPP: integrated psychostimulation programme.
LSS: lexical-semantic stimulation.
mAD: mild Alzheimer's disease.
MCI: mild cognitive impairment.
MCP: memory and coping programme.
MMSE: Mini Mental Status Examination.
NINCDS-ADRDA: National Institute of Neurological and Communicative Disorders and Stroke - Alzheimer's Disease and Related Disorders Association.
NPI: non-pharmacological intervention.
OT: occupational therapist.
PET: positron emission tomography.
PF: Phonetic Fluency
PwD: Person with Dementia.
RAVLT: Rey Auditory Verbal Learning Test.
RCT: randomised controlled trial.
RO: reality orientation.
ROCF: Rey-Osterrieth Complex Figure Test.
SD: standard deviation.
SR: spaced retrieval.
SR+M: spaced retrieval with Montessori activities.
TELP: therapist-led errorless programme.
TG: Treatment Group.
TMT: Trail Making Test.
VR: virtual reality.

Characteristics of excluded studies *[ordered by study ID]*

Study	Reason for exclusion
Actrn 2015	Does not meet intervention criteria
Actrn12616000827437p 2016	Does not meet intervention criteria
Alimova 1990	Article cannot be found
Alves 2014	Does not meet participant criteria
Anderson 2001	Includes no suitable control
Angelucci 2015	Does not meet participant criteria.
Avila 2007	Not an RCT
Baglio 2015	Does not meet intervention criteria
Baltes 1989	Does not meet participant criteria
Bamidis 2015	Not an RCT
Basak 2008	Does not meet participant criteria
Bernhardt 2002	Article cannot be found
Biasutti 2018	Does not meet participant criteria
Boron 2007	Does not meet participant criteria
Brinkman 1982	Not an RCT
Brunelle 2015	Does not meet intervention criteria
Buettner 2011	Does not meet participant criteria
Burgener 2009	Does not meet intervention criteria
Buschert 2011	Does not meet intervention criteria
Ceccato 2012	Does not meet intervention criteria
Chapman 2004	Does not meet intervention criteria
Cheng 2015	Never published
Chew 2015	Not an RCT

(Continued)

Choi 2012	Never published
Cipriani 2006	Not an RCT
Clare 2013	Does not meet intervention criteria
Contador 2016	Not an RCT
Costa 2014	Does not meet participant criteria
Costa 2015	Never published
Danassi 2015	Never published
De Luca 2016	Includes no suitable control
De Paula 2013	Not enough information provided
Dwolatzky 2014	Not enough information provided
Eckroth-Bucher 2009	Does not meet participant criteria
Edwards 2013	Does not meet participant criteria
Faggian 2007	Does not meet participant criteria
Fane 2013	Never published
Farina 2002	Not an RCT
Farina 2006	Not an RCT
Fernandez-Calvo 2010	Does not meet intervention criteria
Fernández-Calvo 2015	Does not meet intervention criteria
Fisher 2016	Does not meet participant criteria
Gaitan 2013	Does not meet participant criteria
Giordano 2010	Not an RCT
Graessel 2011	Does not meet intervention criteria
Grohman 2006	Does not meet participant criteria
Günther 2003	Does not meet participant criteria

(Continued)

Han 2017	Does not meet intervention criteria
Hayashi 2009	Never published
Helcer 2012	Never published
Hochhalter 2004	Not an RCT
Hofmann 2003	Not an RCT
Hopman-Rock 1999	Does not meet intervention criteria
Huntley 2017	Includes no suitable control
Hwang 2012	Not an RCT
Hwang 2015	Not an RCT
Hyer 2014	Not an RCT
Israel 1987	Does not meet participant criteria
Jang 2015	Not an RCT
Jin 2015	Not an RCT
Kanaan 2014	Not an RCT
Kang 2010	Not an RCT
Kawashima 2015	Not an RCT
Kessels 2009	Does not meet intervention criteria
Khurandy 2016	Article cannot be found
Kim 2005	Does not meet participant criteria
Kim, 2016	Does not meet intervention criteria
Kovach 2018	Does not meet participant criteria
Latorre 2010	Does not meet participant criteria
Lee, 2016	Does not meet intervention criteria
Lee, 2016a	Does not meet participant criteria

(Continued)

Maci 2012	Does not meet intervention criteria
Maci, a	Does not meet intervention criteria
Meguro 2008	Does not meet intervention criteria
Middelstadt 2016	Does not meet intervention criteria
NCT 2005	Article cannot be found
NCT 2011	Article cannot be found
NCT 2012	Article cannot be found
NCT 2013	Article cannot be found
NCT 2016a	Never published
Ochmann 2015	Does not meet intervention criteria
Olazaran 2004	Does not meet participant criteria
Optale 2010	Does not meet participant criteria
Oswald 1996	Not an RCT
Park 2009	Does not meet participant criteria
Pietila 2017	Article cannot be found
Poon 2005	Not enough information provided
Poptsi 2017	Does not meet intervention criteria
Quintana-Hernandez 2015	Does not meet participant criteria
Quintana-Hernandez 2016	Does not meet intervention criteria
SeungHyun 2017	Article cannot be found
Umin 2015	Article cannot be found
van Zon 2016	Not an RCT
Viola 2011	Not an RCT
Voigt-Radloff 2017	Does not meet intervention criteria
Yun 2008	Article cannot be found

(Continued)

Zanetti 1997	Not an RCT
Zanetti 2001	Not an RCT
Zarit 1982	Does not meet participant criteria
Zhuang 2013	Does not meet participant criteria
이호정 2010	Does not meet intervention criteria.

RCT: randomised controlled trial.

Characteristics of ongoing studies [ordered by study ID]

ACTRN12618000600246

Trial name or title	Optimising functional independence of older persons with dementia: Evaluation of the Interdisciplinary Home-bAsed Reablement Program (I-HARP)
Methods	A multi-centre pragmatic parallel-arm stratified randomised trial aiming to determine the effectiveness of I-HARP on functional independence, mobility, quality of life, and depression among people with dementia, their home environmental safety, carer burden and quality of life, and I-HARP cost-effectiveness
Participants	176 participants (person with dementia and his/her carer) will be recruited across 3 public hospitals and 2 aged care services. Participants should be over 60 years old, have mild to moderate dementia according to FDRS, stage 4 to 5, have conversational English language ability, and have a cognitively able carer who has at least 4 days or 7 hours per week of contact
Interventions	I-HARP (an adaptation and expansion of a US reablement programme, which addresses common challenges that frail older people commonly experience, including environmental risks for disability, functional decline, and multi-morbidities), which consists of (1) up to 12 home visits of 1.5 hours (5 to 6× occupational therapy (OT), 3 to 4× registered nurse (RN), plus 2 to 4 additional options of allied health support), tailored to individual needs, (2) minor home modification/home repairs and/or provision of assistive devices (up to value \$1000) to improve home safety, (3) 3 individual carer support sessions of 1.5 hours at beginning, middle, and end of home visits by a case co-ordinator Control group will be allowed to receive usual care under their hospital or community-based aged care services, which may involve ad hoc nursing and allied health services, and home modifications, without the components of structured cognitive rehabilitation
Outcomes	Primary outcome is mean functional independence score. Secondary outcomes include quality of life, mobility, depressive symptoms, health-related quality of life, carer burden, home environment safety, costs of delivery, costs to participants (including healthcare/aged care/community services, medications, and any other costs associated with falls and minor injuries with dementia and carer workforce participation), incidents of unplanned hospital admission, primary care (GP) visit events, events of residential aged care home admission, incidents of falls and other minor injuries, events of aged care service use, hours of carer paid workforce participation, and other system costs incurred by the healthcare system

ACTRN12618000600246 (Continued)

Starting date	23 April 2018 (first participant enrolment)
Contact information	Prof Yun-Hee Jeon; yun-hee.jeon@sydney.edu.au
Notes	

Leung 2017

Trial name or title	Modifying cognitive trajectories in insidious cognitive decline using computerised CT: methods and current progress of a two-phase randomised controlled trial
Methods	86 memory clinic patients with documented cognitive decline (at least 0.5 SD decline in memory performance between 2 follow-ups) are currently recruited to a randomised, active controlled trial. Participants are randomly assigned to supervised, multi-domain, intensive CCT for 3 months (phase A) followed by 15 months of monthly booster training (phase B), or 3 months of active control intervention (phase A) followed by 3 months of CCT and 12 months of no-contact follow-up (phase B)
Participants	Memory clinic patients with documented cognitive decline (at least 0.5 SD decline in memory performance between 2 follow-ups)
Interventions	Supervised, multi-domain, intensive CCT for 3 months (phase A) followed by 15 months of monthly booster training (phase B), or 3 months of active control intervention (phase A) followed by 3 months of CCT and 12 months of no-contact follow-up (phase B)
Outcomes	Primary outcome is change in a memory composite. Neuropsychological assessments, daily functioning measures, and sleep quality are assessed at baseline and at the end of each phase. Additional secondary measures include multi-modal neuroimaging, neuroeconomic decision-making, and genetic predictors of response to training
Starting date	
Contact information	
Notes	

NCT 2016

Trial name or title	Neurostimulation and cognitive intervention in Alzheimer's disease
Methods	Randomised controlled trial; factorial assignment
Participants	Adults 60 to 90 years with diagnosis of Alzheimer's disease (according to DSM-IV and NINCDS-ADRDA), with a score between 18 and 26 on MMSE and CDR of 1.0
Interventions	Experimental: active tDCS plus real CT <ul style="list-style-type: none"> • Participants will receive active transcranial direct current stimulation and real CT Experimental: sham tDCS plus real CT

NCT 2016 (Continued)

	<ul style="list-style-type: none"> • Participants will receive sham transcranial direct current stimulation and real CT Experimental: active tDCS plus placebo CT <ul style="list-style-type: none"> • Participants will receive active transcranial direct current stimulation and placebo CT Placebo comparator: sham tDCS plus placebo CT <ul style="list-style-type: none"> • Participants will receive sham transcranial direct current stimulation and placebo CT
Outcomes	Primary outcome is change in cognitive function assessed on the Alzheimer's Disease Assessment Scale - cognitive subscale (ADAS-Cog). As secondary outcomes, study authors will measure different cognitive domains, as well as functional ability, behavioural and psychological disturbances, subjective burden among caregivers, electrical activity of the brain, and side effects
Starting date	May 2016
Contact information	Dr. Suellen M Andrade; suellenandrade@gmail.com
Notes	

ADAS-Cog: Alzheimer's Disease Assessment Scale - cognitive subscale.

CCT: computerised cognitive training.

CDR: Clinical Dementia Rating Scale.

CT: cognitive training.

DSM-IV: Diagnostical and Statistical Manual of Mental Disorders, Fourth Edition.

DRS: Dementia Rating Scale

GP: general practitioner.

MMSE: Mini Mental Status Examination.

NINCDS-ADRDA: National Institute of Neurological and Communicative Disorders and Stroke - Alzheimer's Disease and Related Disorders Association.

OT: occupational therapist.

RN: registered nurse.

SD: standard deviation.

tDCS: transcranial direct current stimulation.

DATA AND ANALYSES

Comparison 1. Cognitive training vs control immediately post intervention

Outcome or subgroup title	No. of studies	No. of participants	Statistical method	Effect size
1 Change in a global measure of cognition (composite)	26	1389	Std. Mean Difference (Random, 95% CI)	0.42 [0.23, 0.61]
2 Change in a global measure of cognition (composite) 'zero correlation	26	1389	Std. Mean Difference (Random, 95% CI)	0.24 [0.12, 0.36]
3 Change in a global measure of cognition	20	1288	Std. Mean Difference (IV, Random, 95% CI)	0.65 [0.26, 1.05]
4 Change in a global measure of cognition 'zero correlation	20	1287	Std. Mean Difference (IV, Random, 95% CI)	0.27 [0.04, 0.50]
5 Change in disease progression	5	215	Std. Mean Difference (IV, Random, 95% CI)	1.07 [0.59, 1.55]
6 Change in delayed memory	11	543	Std. Mean Difference (IV, Random, 95% CI)	0.81 [0.29, 1.32]
7 Change in immediate memory	17	762	Std. Mean Difference (IV, Random, 95% CI)	0.74 [0.37, 1.12]
8 Change in attention and working memory	12	551	Std. Mean Difference (IV, Random, 95% CI)	0.56 [0.08, 1.05]
9 Change in language (naming)	5	311	Std. Mean Difference (IV, Random, 95% CI)	0.62 [0.11, 1.12]
10 Change in verbal letter fluency	12	544	Std. Mean Difference (IV, Random, 95% CI)	0.22 [-0.07, 0.50]
11 Change in verbal category fluency	9	475	Std. Mean Difference (IV, Random, 95% CI)	0.52 [0.23, 0.81]
12 Change in executive function	11	511	Std. Mean Difference (IV, Random, 95% CI)	0.75 [0.28, 1.22]
13 Change in speed of information processing	6	201	Std. Mean Difference (IV, Random, 95% CI)	0.22 [-0.11, 0.54]
14 Change in meta cognition (self-reported)	2	41	Std. Mean Difference (IV, Random, 95% CI)	0.50 [-0.15, 1.14]
15 Change in meta cognition (informant-reported)	2	56	Std. Mean Difference (IV, Random, 95% CI)	-0.01 [-1.29, 1.26]
16 Change in participants' mood	8	577	Std. Mean Difference (IV, Random, 95% CI)	0.72 [-0.10, 1.54]
17 Change in capacity for activities of daily living	10	687	Std. Mean Difference (IV, Random, 95% CI)	0.12 [-0.11, 0.35]
18 Change in general health and quality of life	5	630	Std. Mean Difference (IV, Random, 95% CI)	-0.04 [-0.38, 0.29]
19 Change in behavioural and psychological symptoms of dementia (BPSD)	6	493	Std. Mean Difference (IV, Random, 95% CI)	0.44 [-0.34, 1.22]
20 Participant burden (retention rates)	17	1282	Odds Ratio (M-H, Random, 95% CI)	0.73 [0.37, 1.43]
21 Change in burden of care (CAREGIVER)	2	405	Std. Mean Difference (IV, Random, 95% CI)	-0.11 [-0.36, 0.15]
22 Change in quality of life (CAREGIVER)	1	36	Std. Mean Difference (IV, Random, 95% CI)	0.16 [-0.50, 0.83]
23 Change in mood and well-being (CAREGIVER)	1	36	Std. Mean Difference (IV, Random, 95% CI)	0.98 [0.27, 1.68]

Comparison 2. Cognitive training vs control in the medium term (3 to 12 months post intervention)

Outcome or subgroup title	No. of studies	No. of participants	Statistical method	Effect size
1 Change in a global measure of cognition (composite)	7	387	Std. Mean Difference (Random, 95% CI)	0.65 [0.11, 1.20]
2 Change in a global measure of cognition (composite) zero correlation	7	387	Std. Mean Difference (Random, 95% CI)	0.40 [0.09, 0.71]
3 Change in a global measure of cognition	6	387	Std. Mean Difference (IV, Random, 95% CI)	1.33 [0.31, 2.34]
4 Change in a global measure of cognition (zero correlation)	6	387	Std. Mean Difference (IV, Random, 95% CI)	0.68 [0.06, 1.30]
5 Change in disease progression	2	98	Std. Mean Difference (IV, Random, 95% CI)	0.55 [0.12, 0.98]
6 Change in disease progression (zero correlation)	2	98	Std. Mean Difference (IV, Random, 95% CI)	0.28 [-0.14, 0.71]
7 Change in delayed memory	4	274	Std. Mean Difference (IV, Random, 95% CI)	0.97 [0.02, 1.92]
8 Change in immediate memory	7	383	Std. Mean Difference (IV, Random, 95% CI)	0.62 [0.00, 1.24]
9 Change in attention and working memory	3	215	Std. Mean Difference (IV, Random, 95% CI)	0.50 [-0.43, 1.43]
10 Change in language (naming)	4	274	Std. Mean Difference (IV, Random, 95% CI)	0.71 [0.07, 1.34]
11 Change in verbal letter fluency	4	247	Std. Mean Difference (IV, Random, 95% CI)	0.47 [-0.28, 1.23]
12 Change in verbal category fluency	3	213	Std. Mean Difference (IV, Random, 95% CI)	0.78 [0.38, 1.18]
13 Change in executive function	5	330	Std. Mean Difference (IV, Random, 95% CI)	0.56 [0.02, 1.10]
14 Change in speed of information processing	2	45	Std. Mean Difference (IV, Random, 95% CI)	0.30 [-0.44, 1.04]
15 Change in meta cognition (self-reported)	1	19	Std. Mean Difference (IV, Random, 95% CI)	0.99 [-0.01, 1.99]
16 Change in meta cognition (informant-reported)	1	34	Std. Mean Difference (IV, Random, 95% CI)	-0.06 [-0.73, 0.62]
17 Change in participants' mood	2	30	Std. Mean Difference (IV, Random, 95% CI)	0.21 [-0.54, 0.96]
18 Change in capacity for activities of daily living	3	64	Std. Mean Difference (IV, Random, 95% CI)	0.22 [-0.50, 0.94]
19 Change in general health and quality of life	1	117	Std. Mean Difference (IV, Random, 95% CI)	-0.02 [-0.39, 0.35]
20 Change in behavioural and psychological symptoms of dementia (BPSD)	1	11	Std. Mean Difference (IV, Random, 95% CI)	-1.34 [-2.75, 0.07]
21 Change in burden of care (CAREGIVER)	0	0	Std. Mean Difference (IV, Random, 95% CI)	0.0 [0.0, 0.0]
22 Change in quality of life (CAREGIVER)	0	0	Std. Mean Difference (IV, Random, 95% CI)	0.0 [0.0, 0.0]
23 Change in mood and well-being (CAREGIVER)	0	0	Std. Mean Difference (IV, Random, 95% CI)	0.0 [0.0, 0.0]

Comparison 3. Cognitive training vs alternative treatment immediately post intervention

Outcome or subgroup title	No. of studies	No. of participants	Statistical method	Effect size
1 Change in a global measure of cognition (composite)	7	769	Std. Mean Difference (Random, 95% CI)	0.21 [-0.23, 0.64]
2 Change in a global measure of cognition (composite) zero correlation	7	769	Std. Mean Difference (Random, 95% CI)	-0.03 [-0.23, 0.17]
3 Change in a global measure of cognition	7	724	Std. Mean Difference (IV, Random, 95% CI)	0.16 [-0.28, 0.60]
4 Change in a global measure of cognition zero correlation	7	724	Std. Mean Difference (IV, Random, 95% CI)	-0.02 [-0.24, 0.20]
5 Change in disease progression	3	131	Std. Mean Difference (IV, Random, 95% CI)	0.15 [-0.33, 0.63]
6 Change in delayed memory	3	147	Std. Mean Difference (IV, Random, 95% CI)	0.71 [-0.33, 1.75]
7 Change in immediate memory	3	147	Std. Mean Difference (IV, Random, 95% CI)	0.51 [-0.19, 1.21]
8 Change in attention and working memory	2	69	Std. Mean Difference (IV, Random, 95% CI)	0.91 [-0.46, 2.27]
9 Change in language (naming)	1	16	Std. Mean Difference (IV, Random, 95% CI)	-0.63 [-1.65, 0.38]
10 Change in verbal letter fluency	3	75	Std. Mean Difference (IV, Random, 95% CI)	0.34 [-0.38, 1.05]
11 Change in verbal category fluency	2	55	Std. Mean Difference (IV, Random, 95% CI)	-0.28 [-1.46, 0.89]
12 Change in executive function	4	163	Std. Mean Difference (IV, Random, 95% CI)	1.44 [-0.26, 3.14]
13 Change in speed of information processing	2	55	Std. Mean Difference (IV, Random, 95% CI)	0.00 [-0.55, 0.55]
14 Change in meta cognition (self-reported)	0	0	Std. Mean Difference (IV, Random, 95% CI)	0.0 [0.0, 0.0]
15 Change in meta cognition (informant-reported)	0	0	Std. Mean Difference (IV, Random, 95% CI)	0.0 [0.0, 0.0]
16 Change in participants' mood	3	543	Std. Mean Difference (IV, Random, 95% CI)	-0.11 [-0.29, 0.07]
17 Change in capacity for activities of daily living	3	525	Std. Mean Difference (IV, Random, 95% CI)	-0.25 [-0.43, -0.07]
18 Change in general health and quality of life	4	631	Std. Mean Difference (IV, Random, 95% CI)	-0.49 [1.00, 0.02]
19 Change in behavioural and psychological symptoms of dementia (BPSD)	3	672	Std. Mean Difference (IV, Random, 95% CI)	-0.11 [-0.27, 0.06]
20 Participant burden (retention rates)	4	639	Odds Ratio (M-H, Random, 95% CI)	0.78 [0.24, 2.57]
21 Change in burden of care (CAREGIVER)	3	591	Std. Mean Difference (IV, Random, 95% CI)	-0.15 [-0.47, 0.17]
22 Change in quality of life (CAREGIVER)	1	88	Std. Mean Difference (IV, Random, 95% CI)	-0.25 [-0.74, 0.24]
23 Change in mood and well-being (CAREGIVER)	1	88	Std. Mean Difference (IV, Random, 95% CI)	1.50 [0.96, 2.04]

Comparison 4. Cognitive training vs alternative treatment in the medium term (3 to 12 months post intervention)

Outcome or subgroup title	No. of studies	No. of participants	Statistical method	Effect size
1 Change in a global measure of cognition (composite)	2	73	Std. Mean Difference (Random, 95% CI)	1.31 [-1.03, 3.65]
2 Change in a global measure of cognition (composite) zero correlation	2	73	Std. Mean Difference (Random, 95% CI)	0.62 [-0.52, 1.75]
3 Change in a global measure of cognition	2	73	Std. Mean Difference (IV, Random, 95% CI)	3.20 [-2.89, 9.29]
4 Change in disease progression (zero correlation)	0	0	Std. Mean Difference (IV, Random, 95% CI)	0.0 [0.0, 0.0]
5 Change in disease progression	0	0	Std. Mean Difference (IV, Random, 95% CI)	0.0 [0.0, 0.0]
6 Change in delayed memory	2	73	Std. Mean Difference (IV, Random, 95% CI)	0.61 [-1.07, 2.30]
7 Change in immediate memory	2	73	Std. Mean Difference (IV, Random, 95% CI)	0.75 [-0.61, 2.10]
8 Change in attention and working memory	1	39	Std. Mean Difference (IV, Random, 95% CI)	-0.05 [-0.72, 0.61]
9 Change in language (naming)	1	34	Std. Mean Difference (IV, Random, 95% CI)	1.98 [1.14, 2.82]
10 Change in verbal letter fluency	1	39	Std. Mean Difference (IV, Random, 95% CI)	0.29 [-0.38, 0.96]
11 Change in verbal category fluency	1	39	Std. Mean Difference (IV, Random, 95% CI)	-0.08 [-0.74, 0.59]
12 Change in executive function	1	39	Std. Mean Difference (IV, Random, 95% CI)	-0.30 [-0.97, 0.37]
13 Change in speed of information processing	1	39	Std. Mean Difference (IV, Random, 95% CI)	-0.11 [-0.77, 0.56]
14 Change in meta cognition (self-reported)	0	0	Std. Mean Difference (IV, Random, 95% CI)	0.0 [0.0, 0.0]
15 Change in meta cognition (informant-reported)	0	0	Std. Mean Difference (IV, Random, 95% CI)	0.0 [0.0, 0.0]
16 Change in participants' mood	1	39	Std. Mean Difference (IV, Random, 95% CI)	-0.66 [-1.35, 0.02]
17 Change in capacity for activities of daily living	0	0	Std. Mean Difference (IV, Random, 95% CI)	0.0 [0.0, 0.0]
18 Change in general health and quality of life	1	39	Std. Mean Difference (IV, Random, 95% CI)	0.33 [-0.34, 1.00]
19 Change in behavioural and psychological symptoms of dementia (BPSD)	0	0	Std. Mean Difference (IV, Random, 95% CI)	0.0 [0.0, 0.0]
20 Change in burden of care (CAREGIVER)	0	0	Std. Mean Difference (IV, Random, 95% CI)	0.0 [0.0, 0.0]
21 Change in quality of life (CAREGIVER)	0	0	Std. Mean Difference (IV, Random, 95% CI)	0.0 [0.0, 0.0]
22 Change in mood and well-being (CAREGIVER)	0	0	Std. Mean Difference (IV, Random, 95% CI)	0.0 [0.0, 0.0]

Comparison 5. Cognitive training vs control immediately post intervention - risk of bias

Outcome or subgroup title	No. of studies	No. of participants	Statistical method	Effect size
1 Change in a global measure of cognition	20	1288	Std. Mean Difference (IV, Random, 95% CI)	0.65 [0.26, 1.05]
1.1 Lower risk	14	1010	Std. Mean Difference (IV, Random, 95% CI)	0.79 [0.28, 1.30]
1.2 Higher risk	6	278	Std. Mean Difference (IV, Random, 95% CI)	0.30 [-0.26, 0.87]
2 Change in a global measure of cognition 'zero correlation	20	1287	Std. Mean Difference (IV, Random, 95% CI)	0.27 [0.04, 0.50]
2.1 Lower risk	14	1009	Std. Mean Difference (IV, Random, 95% CI)	0.33 [0.03, 0.63]
2.2 Higher risk	6	278	Std. Mean Difference (IV, Random, 95% CI)	0.07 [-0.20, 0.34]
3 Change in a global measure of cognition (composite)	26	1389	Std. Mean Difference (Random, 95% CI)	0.42 [0.23, 0.61]
3.1 Lower risk	19	1034	Std. Mean Difference (Random, 95% CI)	0.46 [0.19, 0.72]
3.2 Higher risk	7	355	Std. Mean Difference (Random, 95% CI)	0.33 [0.12, 0.55]
4 Change in a global measure of cognition (composite) 'zero correlation	26	1390	Std. Mean Difference (Random, 95% CI)	0.24 [0.12, 0.36]
4.1 Lower risk	19	1035	Std. Mean Difference (Random, 95% CI)	0.23 [0.08, 0.38]
4.2 Higher risk	7	355	Std. Mean Difference (Random, 95% CI)	0.28 [0.07, 0.49]
5 Change in immediate memory	17	762	Std. Mean Difference (IV, Random, 95% CI)	0.74 [0.37, 1.12]
5.1 Lower risk	13	542	Std. Mean Difference (IV, Random, 95% CI)	0.95 [0.46, 1.44]
5.2 Higher risk	5	220	Std. Mean Difference (IV, Random, 95% CI)	0.33 [0.06, 0.60]
6 Change in delayed memory	11	543	Std. Mean Difference (IV, Random, 95% CI)	0.81 [0.29, 1.32]
6.1 Lower risk	8	413	Std. Mean Difference (IV, Random, 95% CI)	0.87 [0.16, 1.59]
6.2 Higher risk	3	130	Std. Mean Difference (IV, Random, 95% CI)	0.56 [0.21, 0.92]
7 Change in attention and working memory	12	551	Std. Mean Difference (IV, Random, 95% CI)	0.56 [0.08, 1.05]
7.1 Lower risk	9	394	Std. Mean Difference (IV, Random, 95% CI)	0.57 [-0.03, 1.17]
7.2 Higher risk	3	157	Std. Mean Difference (IV, Random, 95% CI)	0.56 [-0.57, 1.69]
8 Change in language (naming)	5	311	Std. Mean Difference (IV, Random, 95% CI)	0.62 [0.11, 1.12]
9 Change in verbal letter fluency	12	544	Std. Mean Difference (IV, Random, 95% CI)	0.22 [-0.07, 0.50]
10 Change in speed of information processing	6	201	Std. Mean Difference (IV, Random, 95% CI)	0.22 [-0.11, 0.54]
11 Change in executive function	11	511	Std. Mean Difference (IV, Random, 95% CI)	0.75 [0.28, 1.22]
12 Change in verbal category fluency	9	475	Std. Mean Difference (IV, Random, 95% CI)	0.52 [0.23, 0.81]
12.1 Lower risk	6	318	Std. Mean Difference (IV, Random, 95% CI)	0.49 [0.06, 0.93]
12.2 Higher risk	3	157	Std. Mean Difference (IV, Random, 95% CI)	0.48 [0.16, 0.80]
13 Change in meta cognition (self-reported)	2	41	Std. Mean Difference (IV, Random, 95% CI)	0.12 [-0.87, 1.12]
14 Change in meta cognition (informant-reported)	2	56	Std. Mean Difference (IV, Random, 95% CI)	-0.65 [-1.19, -0.10]
15 Change in participants' mood	8	576	Std. Mean Difference (IV, Random, 95% CI)	0.72 [-0.10, 1.54]
16 Change in capacity for activities of daily living	10	705	Std. Mean Difference (IV, Random, 95% CI)	0.12 [-0.10, 0.34]
16.1 Lower risk	7	516	Std. Mean Difference (IV, Random, 95% CI)	0.09 [-0.19, 0.37]
16.2 Higher risk	3	189	Std. Mean Difference (IV, Random, 95% CI)	0.18 [-0.21, 0.58]

17 Change in general health and quality of life	4	542	Std. Mean Difference (IV, Random, 95% CI)	-0.00 [-0.42, 0.41]
18 Change in behavioural and psychological symptoms of dementia (BPSD)	6	493	Std. Mean Difference (IV, Random, 95% CI)	0.44 [-0.34, 1.22]
19 Change in disease progression	5	215	Std. Mean Difference (IV, Random, 95% CI)	1.07 [0.59, 1.55]
20 Change in burden of care (CAREGIVER)	2	405	Std. Mean Difference (IV, Random, 95% CI)	-0.11 [-0.36, 0.15]
21 Change in quality of life (CAREGIVER)	1	36	Std. Mean Difference (IV, Random, 95% CI)	0.16 [-0.50, 0.83]
22 Change in mood and well-being (CAREGIVER)	1	36	Std. Mean Difference (IV, Random, 95% CI)	0.98 [0.27, 1.68]
23 Participant burden (retention rates)	17	1282	Odds Ratio (M-H, Random, 95% CI)	0.73 [0.37, 1.43]
24 Change in general health and quality of life	5	630	Std. Mean Difference (IV, Random, 95% CI)	-0.04 [-0.38, 0.29]

Comparison 6. Cognitive training vs control immediately post intervention - intervention dose

Outcome or subgroup title	No. of studies	No. of participants	Statistical method	Effect size
1 Change in a global measure of cognition	20	1288	Std. Mean Difference (IV, Random, 95% CI)	0.65 [0.26, 1.05]
1.1 Up to 3 times	15	1112	Std. Mean Difference (IV, Random, 95% CI)	0.51 [0.06, 0.95]
1.2 More than 3 times	5	176	Std. Mean Difference (IV, Random, 95% CI)	1.14 [0.27, 2.01]
2 Change in a global measure of cognition 'zero correlation	20	1287	Std. Mean Difference (IV, Random, 95% CI)	0.27 [0.04, 0.50]
2.1 Up to 3 times	15	1111	Std. Mean Difference (IV, Random, 95% CI)	0.23 [-0.01, 0.47]
2.2 More than 3 times	5	176	Std. Mean Difference (IV, Random, 95% CI)	0.42 [-0.30, 1.15]
3 Change in a global measure of cognition (composite)	26	1389	Std. Mean Difference (Random, 95% CI)	0.42 [0.23, 0.61]
3.1 Up to 3 times	20	1138	Std. Mean Difference (Random, 95% CI)	0.33 [0.13, 0.53]
3.2 More than 3 times	6	251	Std. Mean Difference (Random, 95% CI)	0.71 [0.27, 1.14]
4 Change in a global measure of cognition (composite) 'zero correlation	26	1338	Std. Mean Difference (Random, 95% CI)	0.24 [0.12, 0.36]
4.1 Up to 3 times	20	1139	Std. Mean Difference (Random, 95% CI)	0.14 [0.02, 0.26]
4.2 More than 3 times	6	199	Std. Mean Difference (Random, 95% CI)	0.54 [0.28, 0.80]
5 Change in immediate memory	17	762	Std. Mean Difference (IV, Random, 95% CI)	0.74 [0.37, 1.12]
5.1 Up to 3 times	14	636	Std. Mean Difference (IV, Random, 95% CI)	0.73 [0.27, 1.19]
5.2 More than 3 times	4	126	Std. Mean Difference (IV, Random, 95% CI)	0.74 [0.29, 1.19]
6 Change in delayed memory	11	543	Std. Mean Difference (IV, Random, 95% CI)	0.81 [0.29, 1.32]
7 Change in attention and working memory	12	551	Std. Mean Difference (IV, Random, 95% CI)	0.56 [0.08, 1.05]
8 Change in language (naming)	5	311	Std. Mean Difference (IV, Random, 95% CI)	0.62 [0.11, 1.12]
9 Change in verbal letter fluency	12	544	Std. Mean Difference (IV, Random, 95% CI)	0.22 [-0.07, 0.50]
9.1 Up to 3 times	9	460	Std. Mean Difference (IV, Random, 95% CI)	0.05 [-0.13, 0.24]
9.2 More than 3 times	3	84	Std. Mean Difference (IV, Random, 95% CI)	1.00 [0.09, 1.92]

10 Change in speed of information processing	6	201	Std. Mean Difference (IV, Random, 95% CI)	0.22 [-0.11, 0.54]
11 Change in executive function	11	511	Std. Mean Difference (IV, Random, 95% CI)	0.75 [0.28, 1.22]
11.1 Up to 3 times	8	380	Std. Mean Difference (IV, Random, 95% CI)	0.57 [0.01, 1.13]
11.2 More than 3 times	3	131	Std. Mean Difference (IV, Random, 95% CI)	1.20 [0.20, 2.20]
12 Change in verbal category fluency	9	475	Std. Mean Difference (IV, Random, 95% CI)	0.52 [0.23, 0.81]
13 Change in meta cognition (self-reported)	2	41	Std. Mean Difference (IV, Random, 95% CI)	0.12 [-0.87, 1.12]
14 Change in meta cognition (informant-reported)	2	56	Std. Mean Difference (IV, Random, 95% CI)	-0.65 [-1.19, -0.10]
15 Change in participants' mood	8	576	Std. Mean Difference (IV, Random, 95% CI)	0.72 [-0.10, 1.54]
16 Change in capacity for activities of daily living	10	705	Std. Mean Difference (IV, Random, 95% CI)	0.12 [-0.10, 0.34]
17 Change in disease progression	5	215	Std. Mean Difference (IV, Random, 95% CI)	1.07 [0.59, 1.55]
18 Change in behavioural and psychological symptoms of dementia (BPSD)	6	493	Std. Mean Difference (IV, Random, 95% CI)	0.44 [-0.34, 1.22]
19 Change in attention and working memory	12	551	Std. Mean Difference (IV, Random, 95% CI)	0.56 [0.08, 1.05]
20 Change in burden of care (CAREGIVER)	2	405	Std. Mean Difference (IV, Random, 95% CI)	-0.11 [-0.36, 0.15]
21 Change in quality of life (CAREGIVER)	1	36	Std. Mean Difference (IV, Random, 95% CI)	0.16 [-0.50, 0.83]
22 Change in mood and well-being (CAREGIVER)	1	36	Std. Mean Difference (IV, Random, 95% CI)	0.98 [0.27, 1.68]
23 Participant burden (retention rates)	17	1282	Odds Ratio (M-H, Random, 95% CI)	0.73 [0.37, 1.43]
23.1 Up to 3 times	14	1047	Odds Ratio (M-H, Random, 95% CI)	0.98 [0.53, 1.81]
23.2 More than 3 times	3	235	Odds Ratio (M-H, Random, 95% CI)	0.33 [0.10, 1.09]
24 Change in general health and quality of life	5	630	Std. Mean Difference (IV, Random, 95% CI)	-0.04 [-0.38, 0.29]

Comparison 7. Cognitive training vs control immediately post intervention - intervention duration

Outcome or subgroup title	No. of studies	No. of participants	Statistical method	Effect size
1 Change in a global measure of cognition	20	1288	Std. Mean Difference (IV, Random, 95% CI)	0.65 [0.26, 1.05]
1.1 Up to 3 months	14	682	Std. Mean Difference (IV, Random, 95% CI)	0.49 [0.09, 0.89]
1.2 More than 3 months	6	606	Std. Mean Difference (IV, Random, 95% CI)	1.03 [0.04, 2.02]
2 Change in a global measure of cognition 'zero correlation	20	1287	Std. Mean Difference (IV, Random, 95% CI)	0.27 [0.04, 0.50]
2.1 Up to 3 months	14	682	Std. Mean Difference (IV, Random, 95% CI)	0.15 [-0.08, 0.38]
2.2 More than 3 months	6	605	Std. Mean Difference (IV, Random, 95% CI)	0.51 [-0.04, 1.05]
3 Change in a global measure of cognition (composite)	26	1389	Std. Mean Difference (Random, 95% CI)	0.42 [0.23, 0.61]
3.1 Up to 3 months	20	790	Std. Mean Difference (Random, 95% CI)	0.38 [0.18, 0.58]

3.2 More than 3 months	6	599	Std. Mean Difference (Random, 95% CI)	0.54 [0.07, 1.01]
4 Change in a global measure of cognition (composite) zero correlation	26	1390	Std. Mean Difference (Random, 95% CI)	0.24 [0.12, 0.36]
4.1 Up to 3 months	20	790	Std. Mean Difference (Random, 95% CI)	0.28 [0.14, 0.42]
4.2 More than 3 months	6	600	Std. Mean Difference (Random, 95% CI)	0.21 [-0.03, 0.46]
5 Change in immediate memory	17	762	Std. Mean Difference (IV, Random, 95% CI)	0.74 [0.37, 1.12]
5.1 Up to 3 months	14	565	Std. Mean Difference (IV, Random, 95% CI)	0.75 [0.29, 1.21]
5.2 More than 3 months	3	197	Std. Mean Difference (IV, Random, 95% CI)	0.76 [0.26, 1.26]
6 Change in delayed memory	11	543	Std. Mean Difference (IV, Random, 95% CI)	0.81 [0.29, 1.32]
7 Change in attention and working memory	12	551	Std. Mean Difference (IV, Random, 95% CI)	0.56 [0.08, 1.05]
8 Change in language (naming)	5	311	Std. Mean Difference (IV, Random, 95% CI)	0.62 [0.11, 1.12]
9 Change in verbal letter fluency	12	544	Std. Mean Difference (IV, Random, 95% CI)	0.22 [-0.07, 0.50]
9.1 Up to 3 months	9	350	Std. Mean Difference (IV, Random, 95% CI)	0.03 [-0.23, 0.28]
9.2 More than 3 months	3	194	Std. Mean Difference (IV, Random, 95% CI)	0.66 [-0.05, 1.38]
10 Change in speed of information processing	6	201	Std. Mean Difference (IV, Random, 95% CI)	0.22 [-0.11, 0.54]
11 Change in executive function	11	511	Std. Mean Difference (IV, Random, 95% CI)	0.75 [0.28, 1.22]
12 Change in verbal category fluency	9	475	Std. Mean Difference (IV, Random, 95% CI)	0.52 [0.23, 0.81]
13 Change in meta cognition (self-reported)	2	41	Std. Mean Difference (IV, Random, 95% CI)	0.12 [-0.87, 1.12]
14 Change in meta cognition (informant-reported)	2	56	Std. Mean Difference (IV, Random, 95% CI)	-0.65 [-1.19, -0.10]
15 Change in participants' mood	8	576	Std. Mean Difference (IV, Random, 95% CI)	0.72 [-0.10, 1.54]
16 Change in capacity for activities of daily living	10	705	Std. Mean Difference (IV, Random, 95% CI)	0.12 [-0.10, 0.34]
17 Change in disease progression	5	215	Std. Mean Difference (IV, Random, 95% CI)	1.07 [0.59, 1.55]
18 Change in behavioural and psychological symptoms of dementia (BPSD)	6	493	Std. Mean Difference (IV, Random, 95% CI)	0.44 [-0.34, 1.22]
18.1 Up to 3 months	3	92	Std. Mean Difference (IV, Random, 95% CI)	0.66 [-1.70, 3.02]
18.2 More than 3 months	3	401	Std. Mean Difference (IV, Random, 95% CI)	0.12 [-0.29, 0.53]
19 Participant burden (retention rates)	17	1282	Odds Ratio (M-H, Random, 95% CI)	0.73 [0.37, 1.43]
19.1 Up to 3 months	14	761	Odds Ratio (M-H, Random, 95% CI)	0.78 [0.35, 1.73]
19.2 More than 3 months	3	521	Odds Ratio (M-H, Random, 95% CI)	0.24 [0.02, 2.57]
20 Change in burden of care (CAREGIVER)	2	405	Std. Mean Difference (IV, Random, 95% CI)	-0.11 [-0.36, 0.15]
21 Change in quality of life (CAREGIVER)	1	36	Std. Mean Difference (IV, Random, 95% CI)	0.16 [-0.50, 0.83]
22 Change in mood and well-being (CAREGIVER)	1	36	Std. Mean Difference (IV, Random, 95% CI)	0.98 [0.27, 1.68]
23 Change in general health and quality of life	5	630	Std. Mean Difference (IV, Random, 95% CI)	-0.04 [-0.38, 0.29]

Comparison 8. Cognitive training vs control immediately post intervention - type of CT (traditional vs augmented)

Outcome or subgroup title	No. of studies	No. of participants	Statistical method	Effect size
1 Change in a global measure of cognition	20	1288	Std. Mean Difference (IV, Random, 95% CI)	0.65 [0.26, 1.05]
1.1 Traditional	13	975	Std. Mean Difference (IV, Random, 95% CI)	0.84 [0.30, 1.39]
1.2 Augmented	7	313	Std. Mean Difference (IV, Random, 95% CI)	0.25 [-0.21, 0.70]
2 Change in a global measure of cognition 'zero correlation	20	1287	Std. Mean Difference (IV, Random, 95% CI)	0.27 [0.04, 0.50]
2.1 Traditional	13	974	Std. Mean Difference (IV, Random, 95% CI)	0.41 [0.11, 0.71]
2.2 Augmented	7	313	Std. Mean Difference (IV, Random, 95% CI)	-0.03 [-0.33, 0.26]
3 Change in a global measure of cognition (composite)	26	1389	Std. Mean Difference (Random, 95% CI)	0.42 [0.23, 0.61]
3.1 Traditional	17	1026	Std. Mean Difference (Random, 95% CI)	0.43 [0.18, 0.68]
3.2 Augmented	9	363	Std. Mean Difference (Random, 95% CI)	0.37 [0.10, 0.65]
4 Change in a global measure of cognition (composite) 'zero correlation	26	1390	Std. Mean Difference (Random, 95% CI)	0.24 [0.12, 0.36]
4.1 Traditional	17	1027	Std. Mean Difference (Random, 95% CI)	0.30 [0.12, 0.47]
4.2 Augmented	9	363	Std. Mean Difference (Random, 95% CI)	0.18 [-0.02, 0.39]
5 Change in immediate memory	17	762	Std. Mean Difference (IV, Random, 95% CI)	0.74 [0.37, 1.12]
5.1 Traditional	12	559	Std. Mean Difference (IV, Random, 95% CI)	0.82 [0.33, 1.30]
5.2 Augmented	5	203	Std. Mean Difference (IV, Random, 95% CI)	0.53 [0.04, 1.02]
6 Change in delayed memory	11	543	Std. Mean Difference (IV, Random, 95% CI)	0.81 [0.29, 1.32]
6.1 Traditional	7	383	Std. Mean Difference (IV, Random, 95% CI)	0.86 [0.15, 1.58]
6.2 Augmented	4	160	Std. Mean Difference (IV, Random, 95% CI)	0.68 [-0.11, 1.46]
7 Change in attention and working memory	12	551	Std. Mean Difference (IV, Random, 95% CI)	0.56 [0.08, 1.05]
7.1 Traditional	8	379	Std. Mean Difference (IV, Random, 95% CI)	0.56 [-0.17, 1.30]
7.2 Augmented	4	172	Std. Mean Difference (IV, Random, 95% CI)	0.51 [0.07, 0.95]
8 Change in language (naming)	5	311	Std. Mean Difference (IV, Random, 95% CI)	0.62 [0.11, 1.12]
9 Change in verbal letter fluency	12	544	Std. Mean Difference (IV, Random, 95% CI)	0.22 [-0.07, 0.50]
9.1 Traditional	8	386	Std. Mean Difference (IV, Random, 95% CI)	0.26 [-0.09, 0.62]
9.2 Augmented	4	158	Std. Mean Difference (IV, Random, 95% CI)	0.14 [-0.42, 0.70]
10 Change in speed of information processing	6	201	Std. Mean Difference (IV, Random, 95% CI)	0.22 [-0.11, 0.54]
11 Change in executive function	11	511	Std. Mean Difference (IV, Random, 95% CI)	0.75 [0.28, 1.22]
11.1 Traditional	8	442	Std. Mean Difference (IV, Random, 95% CI)	0.64 [0.14, 1.14]
11.2 Augmented	3	69	Std. Mean Difference (IV, Random, 95% CI)	1.32 [-0.26, 2.91]
12 Change in verbal category fluency	9	475	Std. Mean Difference (IV, Random, 95% CI)	0.52 [0.23, 0.81]
12.1 Traditional	6	323	Std. Mean Difference (IV, Random, 95% CI)	0.64 [0.26, 1.01]
12.2 Augmented	3	152	Std. Mean Difference (IV, Random, 95% CI)	0.33 [0.00, 0.65]
13 Change in meta cognition (self-reported)	2	41	Std. Mean Difference (IV, Random, 95% CI)	0.12 [-0.87, 1.12]
14 Change in meta cognition (informant-reported)	2	56	Std. Mean Difference (IV, Random, 95% CI)	-0.65 [-1.19, -0.10]
15 Change in participants' mood	8	576	Std. Mean Difference (IV, Random, 95% CI)	0.72 [-0.10, 1.54]
15.1 Traditional	5	423	Std. Mean Difference (IV, Random, 95% CI)	0.90 [-0.30, 2.10]

15.2 Augmented	3	153	Std. Mean Difference (IV, Random, 95% CI)	0.46 [-0.94, 1.86]
16 Change in capacity for activities of daily living	10	705	Std. Mean Difference (IV, Random, 95% CI)	0.12 [-0.10, 0.34]
17 Change in disease progression	5	215	Std. Mean Difference (IV, Random, 95% CI)	1.07 [0.59, 1.55]
18 Change in behavioural and psychological symptoms of dementia (BPSD)	6	493	Std. Mean Difference (IV, Random, 95% CI)	0.44 [-0.34, 1.22]
19 Participant burden (retention rates)	17	1282	Odds Ratio (M-H, Random, 95% CI)	0.73 [0.37, 1.43]
19.1 Traditional	10	1017	Odds Ratio (M-H, Random, 95% CI)	0.59 [0.23, 1.53]
19.2 Augmented	7	265	Odds Ratio (M-H, Random, 95% CI)	1.02 [0.27, 3.87]
20 Change in burden of care (CAREGIVER)	2	405	Std. Mean Difference (IV, Random, 95% CI)	-0.11 [-0.36, 0.15]
21 Change in quality of life (CAREGIVER)	1	36	Std. Mean Difference (IV, Random, 95% CI)	0.16 [-0.50, 0.83]
22 Change in mood and well-being (CAREGIVER)	1	36	Std. Mean Difference (IV, Random, 95% CI)	0.98 [0.27, 1.68]
23 Change in general health and quality of life	5	630	Std. Mean Difference (IV, Random, 95% CI)	-0.04 [-0.38, 0.29]

Comparison 9. Cognitive training vs control immediately post intervention - type of CT (multi-domain vs single domain)

Outcome or subgroup title	No. of studies	No. of participants	Statistical method	Effect size
1 Change in a global measure of cognition	20	1288	Std. Mean Difference (IV, Random, 95% CI)	0.65 [0.26, 1.05]
1.1 Multidomain	16	1165	Std. Mean Difference (IV, Random, 95% CI)	0.63 [0.19, 1.07]
1.2 Single domain	4	123	Std. Mean Difference (IV, Random, 95% CI)	0.75 [-0.14, 1.63]
2 Change in a global measure of cognition 'zero correlation	20	1287	Std. Mean Difference (IV, Random, 95% CI)	0.27 [0.04, 0.50]
2.1 Multidomain	16	1164	Std. Mean Difference (IV, Random, 95% CI)	0.25 [-0.01, 0.52]
2.2 Single domain	4	123	Std. Mean Difference (IV, Random, 95% CI)	0.37 [-0.04, 0.79]
3 Change in a global measure of cognition (composite)	26	1389	Std. Mean Difference (Random, 95% CI)	0.42 [0.23, 0.61]
3.1 Multidomain	16	990	Std. Mean Difference (Random, 95% CI)	0.44 [0.18, 0.71]
3.2 Single domain	10	399	Std. Mean Difference (Random, 95% CI)	0.35 [0.10, 0.59]
4 Change in a global measure of cognition (composite) 'zero correlation	26	1390	Std. Mean Difference (Random, 95% CI)	0.24 [0.12, 0.36]
4.1 Multidomain	16	991	Std. Mean Difference (Random, 95% CI)	0.27 [0.10, 0.44]
4.2 Single domain	10	399	Std. Mean Difference (Random, 95% CI)	0.23 [0.04, 0.43]
5 Change in immediate memory	17	762	Std. Mean Difference (IV, Random, 95% CI)	0.74 [0.37, 1.12]
5.1 Multidomain	10	540	Std. Mean Difference (IV, Random, 95% CI)	0.80 [0.24, 1.35]
5.2 Single domain	7	222	Std. Mean Difference (IV, Random, 95% CI)	0.58 [0.22, 0.94]
6 Change in delayed memory	11	543	Std. Mean Difference (IV, Random, 95% CI)	0.81 [0.29, 1.32]
6.1 Multidomain	6	369	Std. Mean Difference (IV, Random, 95% CI)	1.15 [0.32, 1.97]
6.2 Single domain	5	174	Std. Mean Difference (IV, Random, 95% CI)	0.41 [-0.11, 0.94]

7	Change in attention and working memory	12	551	Std. Mean Difference (IV, Random, 95% CI)	0.56 [0.08, 1.05]
	7.1 Multidomain	8	411	Std. Mean Difference (IV, Random, 95% CI)	0.50 [-0.14, 1.15]
	7.2 Single domain	4	140	Std. Mean Difference (IV, Random, 95% CI)	0.68 [-0.14, 1.49]
8	Change in language (naming)	5	311	Std. Mean Difference (IV, Random, 95% CI)	0.62 [0.11, 1.12]
9	Change in verbal letter fluency	12	544	Std. Mean Difference (IV, Random, 95% CI)	0.22 [-0.07, 0.50]
	9.1 Multidomain	8	406	Std. Mean Difference (IV, Random, 95% CI)	0.37 [-0.04, 0.78]
	9.2 Single domain	4	138	Std. Mean Difference (IV, Random, 95% CI)	-0.04 [-0.37, 0.30]
10	Change in speed of information processing	6	201	Std. Mean Difference (IV, Random, 95% CI)	0.22 [-0.11, 0.54]
11	Change in executive function	11	511	Std. Mean Difference (IV, Random, 95% CI)	0.75 [0.28, 1.22]
	11.1 Multidomain	8	408	Std. Mean Difference (IV, Random, 95% CI)	0.99 [0.44, 1.55]
	11.2 Single domain	3	103	Std. Mean Difference (IV, Random, 95% CI)	0.08 [-0.53, 0.68]
12	Change in verbal category fluency	9	475	Std. Mean Difference (IV, Random, 95% CI)	0.52 [0.23, 0.81]
	12.1 Multidomain	6	371	Std. Mean Difference (IV, Random, 95% CI)	0.70 [0.38, 1.02]
	12.2 Single domain	3	104	Std. Mean Difference (IV, Random, 95% CI)	0.14 [-0.25, 0.52]
13	Change in meta cognition (self-reported)	2	41	Std. Mean Difference (IV, Random, 95% CI)	0.12 [-0.87, 1.12]
14	Change in meta cognition (informant-reported)	2	56	Std. Mean Difference (IV, Random, 95% CI)	-0.65 [-1.19, -0.10]
15	Change in participants' mood	8	576	Std. Mean Difference (IV, Random, 95% CI)	0.72 [-0.10, 1.54]
16	Change in capacity for activities of daily living	10	705	Std. Mean Difference (IV, Random, 95% CI)	0.12 [-0.10, 0.34]
17	Change in disease progression	5	215	Std. Mean Difference (IV, Random, 95% CI)	1.07 [0.59, 1.55]
18	Change in behavioural and psychological symptoms of dementia (BPSD)	6	493	Std. Mean Difference (IV, Random, 95% CI)	0.44 [-0.34, 1.22]
19	Participant burden (retention rates)	17	1282	Odds Ratio (M-H, Random, 95% CI)	0.73 [0.37, 1.43]
	19.1 Multidomain	12	988	Odds Ratio (M-H, Random, 95% CI)	0.61 [0.21, 1.81]
	19.2 Single domain	5	294	Odds Ratio (M-H, Random, 95% CI)	0.66 [0.24, 1.77]
20	Change in burden of care (CAREGIVER)	2	405	Std. Mean Difference (IV, Random, 95% CI)	-0.11 [-0.36, 0.15]
21	Change in quality of life (CAREGIVER)	1	36	Std. Mean Difference (IV, Random, 95% CI)	0.16 [-0.50, 0.83]
22	Change in mood and well-being (CAREGIVER)	1	36	Std. Mean Difference (IV, Random, 95% CI)	0.98 [0.27, 1.68]
23	Change in general health and quality of life	5	630	Std. Mean Difference (IV, Random, 95% CI)	-0.04 [-0.38, 0.29]

Comparison 10. Cognitive training vs control immediately post intervention - type of control (passive vs active)

Outcome or subgroup title	No. of studies	No. of participants	Statistical method	Effect size
1 Change in a global measure of cognition	20	1288	Std. Mean Difference (IV, Random, 95% CI)	0.65 [0.26, 1.05]
1.1 Passive	11	912	Std. Mean Difference (IV, Random, 95% CI)	0.75 [0.22, 1.28]
1.2 Active	9	376	Std. Mean Difference (IV, Random, 95% CI)	0.54 [-0.11, 1.19]
2 Change in a global measure of cognition 'zero correlation	20	1287	Std. Mean Difference (IV, Random, 95% CI)	0.27 [0.04, 0.50]
2.1 Passive	11	911	Std. Mean Difference (IV, Random, 95% CI)	0.27 [-0.04, 0.58]
2.2 Active	9	376	Std. Mean Difference (IV, Random, 95% CI)	0.27 [-0.10, 0.65]
3 Change in a global measure of cognition (composite)	26	1389	Std. Mean Difference (Random, 95% CI)	0.42 [0.23, 0.61]
3.1 Passive	14	875	Std. Mean Difference (Random, 95% CI)	0.31 [0.06, 0.55]
3.2 Active	13	514	Std. Mean Difference (Random, 95% CI)	0.53 [0.26, 0.81]
4 Change in a global measure of cognition (composite) 'zero correlation	26	1390	Std. Mean Difference (Random, 95% CI)	0.24 [0.12, 0.36]
4.1 Passive	14	876	Std. Mean Difference (Random, 95% CI)	0.24 [0.04, 0.43]
4.2 Active	13	514	Std. Mean Difference (Random, 95% CI)	0.30 [0.13, 0.48]
5 Change in immediate memory	17	762	Std. Mean Difference (IV, Random, 95% CI)	0.74 [0.37, 1.12]
5.1 Passive	7	311	Std. Mean Difference (IV, Random, 95% CI)	0.64 [0.20, 1.08]
5.2 Active	11	451	Std. Mean Difference (IV, Random, 95% CI)	0.82 [0.25, 1.39]
6 Change in delayed memory	11	543	Std. Mean Difference (IV, Random, 95% CI)	0.81 [0.29, 1.32]
6.1 Passive	6	325	Std. Mean Difference (IV, Random, 95% CI)	0.52 [0.11, 0.94]
6.2 Active	5	218	Std. Mean Difference (IV, Random, 95% CI)	1.04 [-0.04, 2.12]
7 Change in attention and working memory	12	551	Std. Mean Difference (IV, Random, 95% CI)	0.56 [0.08, 1.05]
7.1 Passive	4	206	Std. Mean Difference (IV, Random, 95% CI)	0.37 [-0.25, 0.99]
7.2 Active	8	345	Std. Mean Difference (IV, Random, 95% CI)	0.63 [-0.03, 1.29]
8 Change in language (naming)	5	311	Std. Mean Difference (IV, Random, 95% CI)	0.62 [0.11, 1.12]
9 Change in verbal letter fluency	12	544	Std. Mean Difference (IV, Random, 95% CI)	0.22 [-0.07, 0.50]
9.1 Passive	4	263	Std. Mean Difference (IV, Random, 95% CI)	0.35 [-0.03, 0.72]
9.2 Active	8	281	Std. Mean Difference (IV, Random, 95% CI)	0.14 [-0.27, 0.55]
10 Change in speed of information processing	6	201	Std. Mean Difference (IV, Random, 95% CI)	0.22 [-0.11, 0.54]
11 Change in executive function	11	511	Std. Mean Difference (IV, Random, 95% CI)	0.75 [0.28, 1.22]
11.1 Passive	6	285	Std. Mean Difference (IV, Random, 95% CI)	1.37 [0.60, 2.14]
11.2 Active	6	226	Std. Mean Difference (IV, Random, 95% CI)	0.21 [-0.11, 0.53]
12 Change in verbal category fluency	9	475	Std. Mean Difference (IV, Random, 95% CI)	0.52 [0.23, 0.81]
13 Change in meta cognition (self-reported)	2	41	Std. Mean Difference (IV, Random, 95% CI)	0.12 [-0.87, 1.12]
14 Change in meta cognition (informant-reported)	2	56	Std. Mean Difference (IV, Random, 95% CI)	-0.65 [-1.19, -0.10]
15 Change in participants' mood	8	576	Std. Mean Difference (IV, Random, 95% CI)	0.72 [-0.10, 1.54]
15.1 Passive	3	383	Std. Mean Difference (IV, Random, 95% CI)	1.02 [-1.07, 3.10]
15.2 Active	5	193	Std. Mean Difference (IV, Random, 95% CI)	0.58 [-0.34, 1.49]

16 Change in capacity for activities of daily living	10	705	Std. Mean Difference (IV, Random, 95% CI)	0.12 [-0.10, 0.34]
17 Change in disease progression	5	215	Std. Mean Difference (IV, Random, 95% CI)	1.07 [0.59, 1.55]
18 Change in behavioural and psychological symptoms of dementia (BPSD)	6	493	Std. Mean Difference (IV, Random, 95% CI)	0.44 [-0.34, 1.22]
19 Participant burden (retention rates)	17	1282	Odds Ratio (M-H, Random, 95% CI)	0.73 [0.37, 1.43]
19.1 Passive	9	910	Odds Ratio (M-H, Random, 95% CI)	0.49 [0.17, 1.40]
19.2 Active	8	372	Odds Ratio (M-H, Random, 95% CI)	1.17 [0.38, 3.64]
20 Change in burden of care (CAREGIVER)	2	405	Std. Mean Difference (IV, Random, 95% CI)	-0.11 [-0.36, 0.15]
21 Change in quality of life (CAREGIVER)	1	36	Std. Mean Difference (IV, Random, 95% CI)	0.16 [-0.50, 0.83]
22 Change in mood and well-being (CAREGIVER)	1	36	Std. Mean Difference (IV, Random, 95% CI)	0.98 [0.27, 1.68]
23 Change in general health and quality of life	5	630	Std. Mean Difference (IV, Random, 95% CI)	-0.04 [-0.38, 0.29]

Comparison 11. Cognitive training vs alternative treatment immediately post intervention - intervention dose

Outcome or subgroup title	No. of studies	No. of participants	Statistical method	Effect size
1 Change in a global measure of cognition	7	724	Std. Mean Difference (IV, Random, 95% CI)	0.16 [-0.28, 0.60]
1.1 Up to 3 times	3	551	Std. Mean Difference (IV, Random, 95% CI)	0.32 [-0.48, 1.12]
1.2 More than 3 times	4	173	Std. Mean Difference (IV, Random, 95% CI)	0.13 [-0.63, 0.89]
2 Change in a global measure of cognition 'zero correlation	7	724	Std. Mean Difference (IV, Random, 95% CI)	-0.02 [-0.24, 0.20]
2.1 Up to 3 times	3	551	Std. Mean Difference (IV, Random, 95% CI)	0.02 [-0.35, 0.40]
2.2 More than 3 times	4	173	Std. Mean Difference (IV, Random, 95% CI)	0.01 [-0.41, 0.43]
3 Change in a global measure of cognition (composite)	7	769	Std. Mean Difference (Random, 95% CI)	0.21 [-0.23, 0.64]
3.1 Up to 3 times	4	636	Std. Mean Difference (Random, 95% CI)	0.23 [-0.27, 0.74]
3.2 More than 3 times	3	133	Std. Mean Difference (Random, 95% CI)	0.32 [-0.90, 1.55]
4 Change in a global measure of cognition (composite) 'zero correlation	7	769	Std. Mean Difference (Random, 95% CI)	-0.03 [-0.23, 0.17]
4.1 Up to 3 times	4	636	Std. Mean Difference (Random, 95% CI)	-0.04 [-0.22, 0.14]
4.2 More than 3 times	3	133	Std. Mean Difference (Random, 95% CI)	0.05 [-0.59, 0.70]
5 Change in immediate memory	3	147	Std. Mean Difference (IV, Random, 95% CI)	0.51 [-0.19, 1.21]
6 Change in delayed memory	3	147	Std. Mean Difference (IV, Random, 95% CI)	0.71 [-0.33, 1.75]
7 Change in attention and working memory	2	69	Std. Mean Difference (IV, Random, 95% CI)	0.91 [-0.46, 2.27]
8 Change in language (naming)	1	16	Std. Mean Difference (IV, Random, 95% CI)	-0.63 [-1.65, 0.38]
9 Change in verbal letter fluency	3	75	Std. Mean Difference (IV, Random, 95% CI)	0.34 [-0.38, 1.05]
10 Change in verbal category fluency	2	55	Std. Mean Difference (IV, Random, 95% CI)	-0.28 [-1.46, 0.89]

11 Change in executive function	4	163	Std. Mean Difference (IV, Random, 95% CI)	1.44 [-0.26, 3.14]
12 Change in meta cognition (self-reported)	0	0	Std. Mean Difference (IV, Random, 95% CI)	0.0 [0.0, 0.0]
13 Change in meta cognition (informant-reported)	0	0	Std. Mean Difference (IV, Random, 95% CI)	0.0 [0.0, 0.0]
14 Change in participants' mood	3	543	Std. Mean Difference (IV, Random, 95% CI)	-0.11 [-0.29, 0.07]
15 Change in capacity for activities of daily living	3	525	Std. Mean Difference (IV, Random, 95% CI)	-0.25 [-0.43, -0.07]
16 Change in behavioural and psychological symptoms of dementia (BPSD)	3	672	Std. Mean Difference (IV, Random, 95% CI)	-0.11 [-0.27, 0.06]
17 Change in disease progression	3	131	Std. Mean Difference (IV, Random, 95% CI)	0.15 [-0.33, 0.63]
18 Participant burden (retention rates)	4	639	Odds Ratio (M-H, Random, 95% CI)	0.78 [0.24, 2.57]
19 Change in mood and well-being (CAREGIVER)	1	88	Std. Mean Difference (IV, Random, 95% CI)	1.50 [0.96, 2.04]
20 Change in burden of care (CAREGIVER)	3	591	Std. Mean Difference (IV, Random, 95% CI)	-0.15 [-0.47, 0.17]
21 Change in quality of life (CAREGIVER)	1	88	Std. Mean Difference (IV, Random, 95% CI)	-0.25 [-0.74, 0.24]
22 Change in speed of information processing	2	55	Std. Mean Difference (IV, Random, 95% CI)	-0.21 [-0.77, 0.34]
23 Change in general health and quality of life	4	631	Std. Mean Difference (IV, Random, 95% CI)	-0.49 [1.00, 0.02]

Comparison 12. Cognitive training vs alternative treatment immediately post intervention - type of CT (traditional vs augmented)

Outcome or subgroup title	No. of studies	No. of participants	Statistical method	Effect size
1 Change in a global measure of cognition	7	724	Std. Mean Difference (IV, Random, 95% CI)	0.16 [-0.28, 0.60]
1.1 Traditional	4	646	Std. Mean Difference (IV, Random, 95% CI)	-0.19 [-0.35, -0.02]
1.2 Augmented	3	78	Std. Mean Difference (IV, Random, 95% CI)	1.04 [-0.29, 2.36]
2 Change in a global measure of cognition' zero correlation	7	724	Std. Mean Difference (IV, Random, 95% CI)	-0.02 [-0.24, 0.20]
2.1 Traditional	4	646	Std. Mean Difference (IV, Random, 95% CI)	-0.12 [-0.29, 0.04]
2.2 Augmented	3	78	Std. Mean Difference (IV, Random, 95% CI)	0.44 [-0.18, 1.06]
3 Change in a global measure of cognition (composite)	7	769	Std. Mean Difference (Random, 95% CI)	0.21 [-0.23, 0.64]
3.1 Traditional	4	643	Std. Mean Difference (Random, 95% CI)	-0.17 [-0.34, -0.00]
3.2 Augmented	3	126	Std. Mean Difference (Random, 95% CI)	1.09 [0.14, 2.04]
4 Change in a global measure of cognition (composite)' zero correlation	7	769	Std. Mean Difference (Random, 95% CI)	-0.03 [-0.23, 0.17]
4.1 Traditional	4	643	Std. Mean Difference (Random, 95% CI)	-0.11 [-0.28, 0.06]
4.2 Augmented	3	126	Std. Mean Difference (Random, 95% CI)	0.43 [-0.04, 0.90]
5 Change in immediate memory	3	147	Std. Mean Difference (IV, Random, 95% CI)	0.51 [-0.19, 1.21]

6 Change in delayed memory	3	147	Std. Mean Difference (IV, Random, 95% CI)	0.71 [-0.33, 1.75]
7 Change in attention and working memory	2	69	Std. Mean Difference (IV, Random, 95% CI)	0.91 [-0.46, 2.27]
8 Change in language (naming)	1	16	Std. Mean Difference (IV, Random, 95% CI)	-0.63 [-1.65, 0.38]
9 Change in verbal letter fluency	3	75	Std. Mean Difference (IV, Random, 95% CI)	0.34 [-0.38, 1.05]
10 Change in verbal category fluency	2	55	Std. Mean Difference (IV, Random, 95% CI)	-0.28 [-1.46, 0.89]
11 Change in executive function	4	163	Std. Mean Difference (IV, Random, 95% CI)	1.44 [-0.26, 3.14]
12 Change in meta cognition (self-reported)	0	0	Std. Mean Difference (IV, Random, 95% CI)	0.0 [0.0, 0.0]
13 Change in meta cognition (informant-reported)	0	0	Std. Mean Difference (IV, Random, 95% CI)	0.0 [0.0, 0.0]
14 Change in participants' mood	3	543	Std. Mean Difference (IV, Random, 95% CI)	-0.11 [-0.29, 0.07]
15 Change in capacity for activities of daily living	3	525	Std. Mean Difference (IV, Random, 95% CI)	-0.25 [-0.43, -0.07]
16 Change in behavioural and psychological symptoms of dementia (BPSD)	3	672	Std. Mean Difference (IV, Random, 95% CI)	-0.11 [-0.27, 0.06]
17 Change in disease progression	3	131	Std. Mean Difference (IV, Random, 95% CI)	0.15 [-0.33, 0.63]
18 Participant burden (retention rates)	4	639	Odds Ratio (M-H, Random, 95% CI)	0.78 [0.24, 2.57]
19 Change in mood and well-being (CAREGIVER)	1	88	Std. Mean Difference (IV, Random, 95% CI)	1.50 [0.96, 2.04]
20 Change in burden of care (CAREGIVER)	3	591	Std. Mean Difference (IV, Random, 95% CI)	-0.15 [-0.47, 0.17]
21 Change in quality of life (CAREGIVER)	1	88	Std. Mean Difference (IV, Random, 95% CI)	-0.25 [-0.74, 0.24]
22 Change in speed of information processing	2	55	Std. Mean Difference (IV, Random, 95% CI)	-0.21 [-0.77, 0.34]
23 Change in general health and quality of life	4	631	Std. Mean Difference (IV, Random, 95% CI)	-0.49 [1.00, 0.02]

Comparison 13. Cognitive training vs control in the medium term (3 to 12 months post intervention) - follow-up period

Outcome or subgroup title	No. of studies	No. of participants	Statistical method	Effect size
1 Change in a global measure of cognition	6	387	Std. Mean Difference (IV, Random, 95% CI)	1.33 [0.31, 2.34]
2 Change in a global measure of cognition (zero correlation)	6	387	Std. Mean Difference (IV, Random, 95% CI)	0.68 [0.06, 1.30]
3 Change in a global measure of cognition (composite)	7		Std. Mean Difference (Random, 95% CI)	0.65 [0.11, 1.20]
3.1 Up to 3 months	3		Std. Mean Difference (Random, 95% CI)	-0.05 [-0.54, 0.43]
3.2 More than 3 months	4		Std. Mean Difference (Random, 95% CI)	1.03 [0.33, 1.72]

4	Change in a global measure of cognition (composite) zero correlation	7		Std. Mean Difference (Random, 95% CI)	0.40 [0.09, 0.71]
4.1	Up to 3 months	3		Std. Mean Difference (Random, 95% CI)	-0.06 [-0.54, 0.42]
4.2	More than 4 months	4		Std. Mean Difference (Random, 95% CI)	0.57 [0.21, 0.93]
5	Change in disease progression (zero correlation)	2	98	Std. Mean Difference (IV, Random, 95% CI)	0.28 [-0.14, 0.71]
6	Change in disease progression	2	98	Std. Mean Difference (IV, Random, 95% CI)	0.55 [0.12, 0.98]
7	Change in immediate memory	7	383	Std. Mean Difference (IV, Random, 95% CI)	0.62 [0.00, 1.24]
7.1	Up to 3 months	3	64	Std. Mean Difference (IV, Random, 95% CI)	-0.34 [-1.12, 0.43]
7.2	More than 3 months	4	319	Std. Mean Difference (IV, Random, 95% CI)	1.14 [0.53, 1.74]
8	Change in delayed memory	4	270	Std. Mean Difference (IV, Random, 95% CI)	0.97 [0.02, 1.92]
9	Change in language (naming)	4	274	Std. Mean Difference (IV, Random, 95% CI)	-0.87 [-3.81, 2.08]
10	Change in verbal letter fluency	4	247	Std. Mean Difference (IV, Random, 95% CI)	0.47 [-0.28, 1.23]
11	Change in verbal category fluency	3	213	Std. Mean Difference (IV, Random, 95% CI)	0.78 [0.38, 1.18]
12	Change in attention and working memory	3	215	Std. Mean Difference (IV, Random, 95% CI)	0.50 [-0.43, 1.43]
13	Change in speed of information processing	2	45	Std. Mean Difference (IV, Random, 95% CI)	0.30 [-0.44, 1.04]
14	Change in meta cognition (self-reported)	1	19	Std. Mean Difference (IV, Random, 95% CI)	0.99 [-0.01, 1.99]
15	Change in meta cognition (informant-reported)	1	34	Std. Mean Difference (IV, Random, 95% CI)	-0.06 [-0.73, 0.62]
16	Change in capacity for activities of daily living	3	64	Std. Mean Difference (IV, Random, 95% CI)	0.22 [-0.50, 0.94]
17	Change in behavioural and psychological symptoms of dementia (BPSD)	1	11	Std. Mean Difference (IV, Random, 95% CI)	-1.34 [-2.75, 0.07]
18	Change in general health and quality of life	1	117	Std. Mean Difference (IV, Random, 95% CI)	-0.02 [-0.39, 0.35]
19	Change in participants' mood	2	30	Std. Mean Difference (IV, Random, 95% CI)	0.21 [-0.54, 0.96]
20	Change in mood and well-being (CAREGIVER)	0	0	Std. Mean Difference (IV, Random, 95% CI)	0.0 [0.0, 0.0]
21	Change in burden of care (CAREGIVER)	0	0	Std. Mean Difference (IV, Random, 95% CI)	0.0 [0.0, 0.0]
22	Change in quality of life (CAREGIVER)	0	0	Std. Mean Difference (IV, Random, 95% CI)	0.0 [0.0, 0.0]
23	Change in executive function	5	330	Std. Mean Difference (IV, Random, 95% CI)	0.56 [0.02, 1.10]

Analysis 1.1. Comparison 1 Cognitive training vs control immediately post intervention, Outcome 1 Change in a global measure of cognition (composite).

Review: Cognitive training for people with mild to moderate dementia

Comparison: 1 Cognitive training vs control immediately post intervention

Outcome: 1 Change in a global measure of cognition (composite)

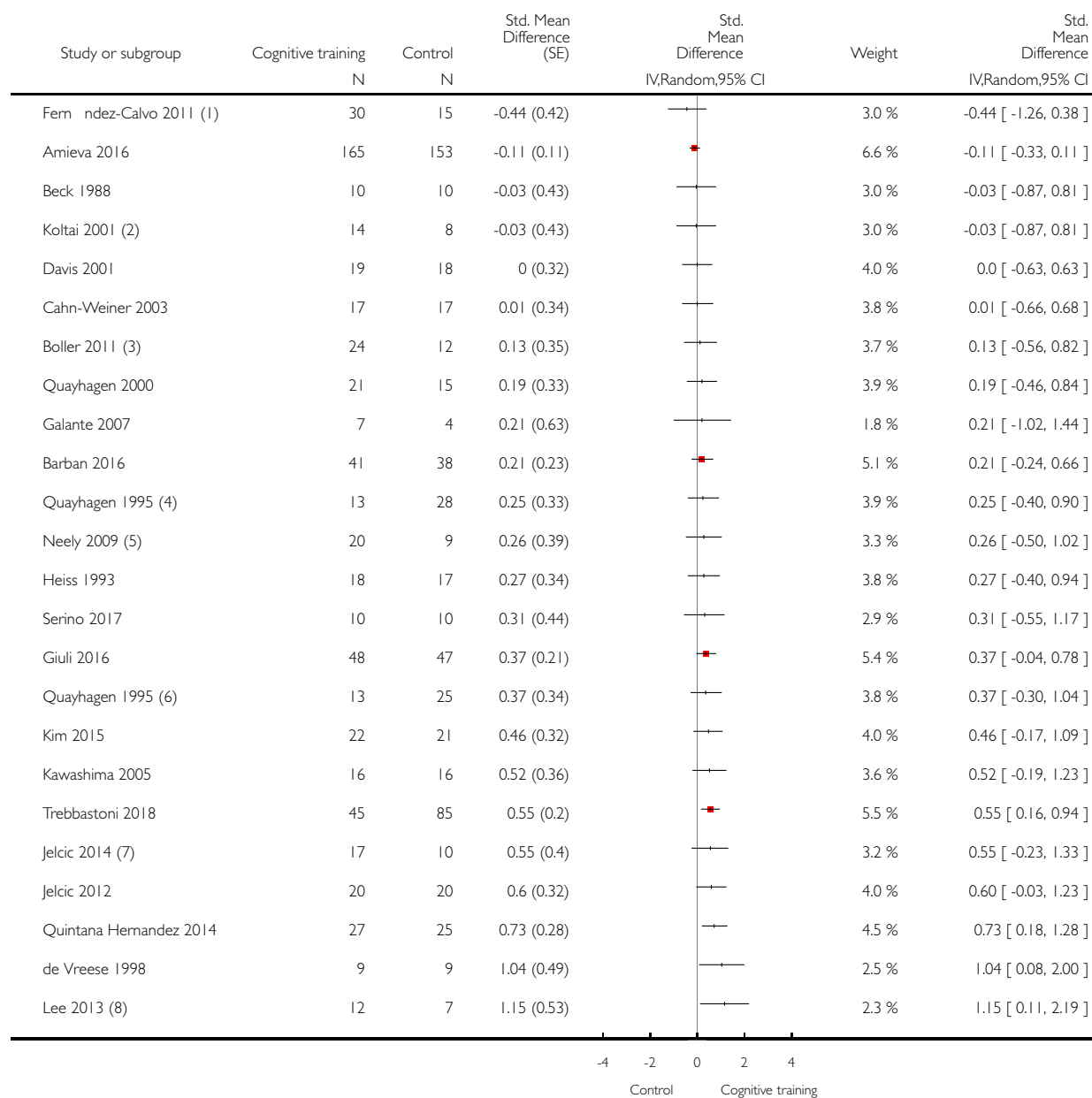

(Continued . . .)

(... Continued)

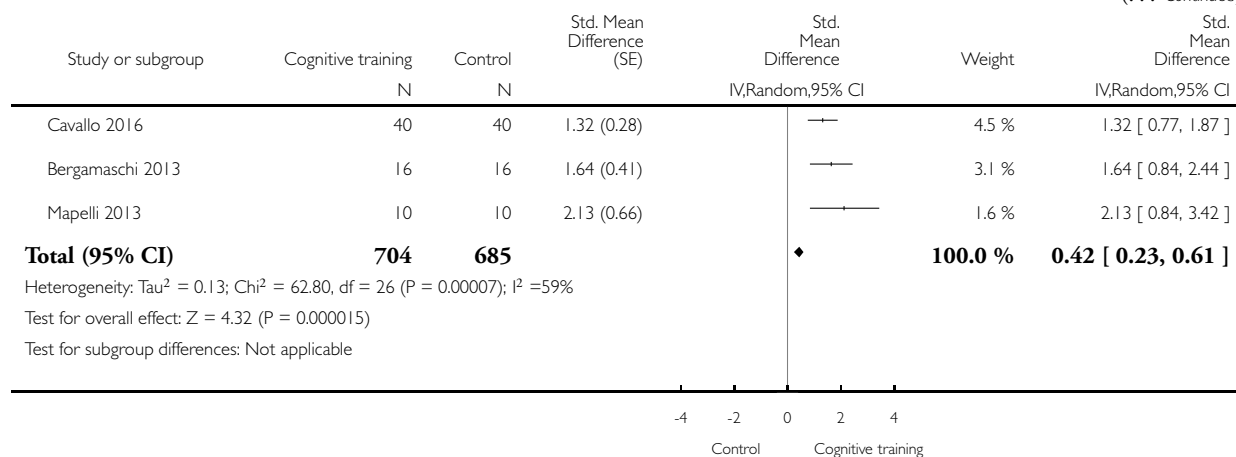

- (1) Two experimental groups combined.
- (2) Two experimental groups combined.
- (3) Two experimental groups combined.
- (4) CT vs Active Control
- (5) Two experimental groups combined.
- (6) CT vs Passive Control
- (7) Two experimental groups combined.
- (8) Two experimental groups combined.

Analysis 1.2. Comparison 1 Cognitive training vs control immediately post intervention, Outcome 2 Change in a global measure of cognition (composite)' zero correlation.

Review: Cognitive training for people with mild to moderate dementia

Comparison: 1 Cognitive training vs control immediately post intervention

Outcome: 2 Change in a global measure of cognition (composite)' zero correlation

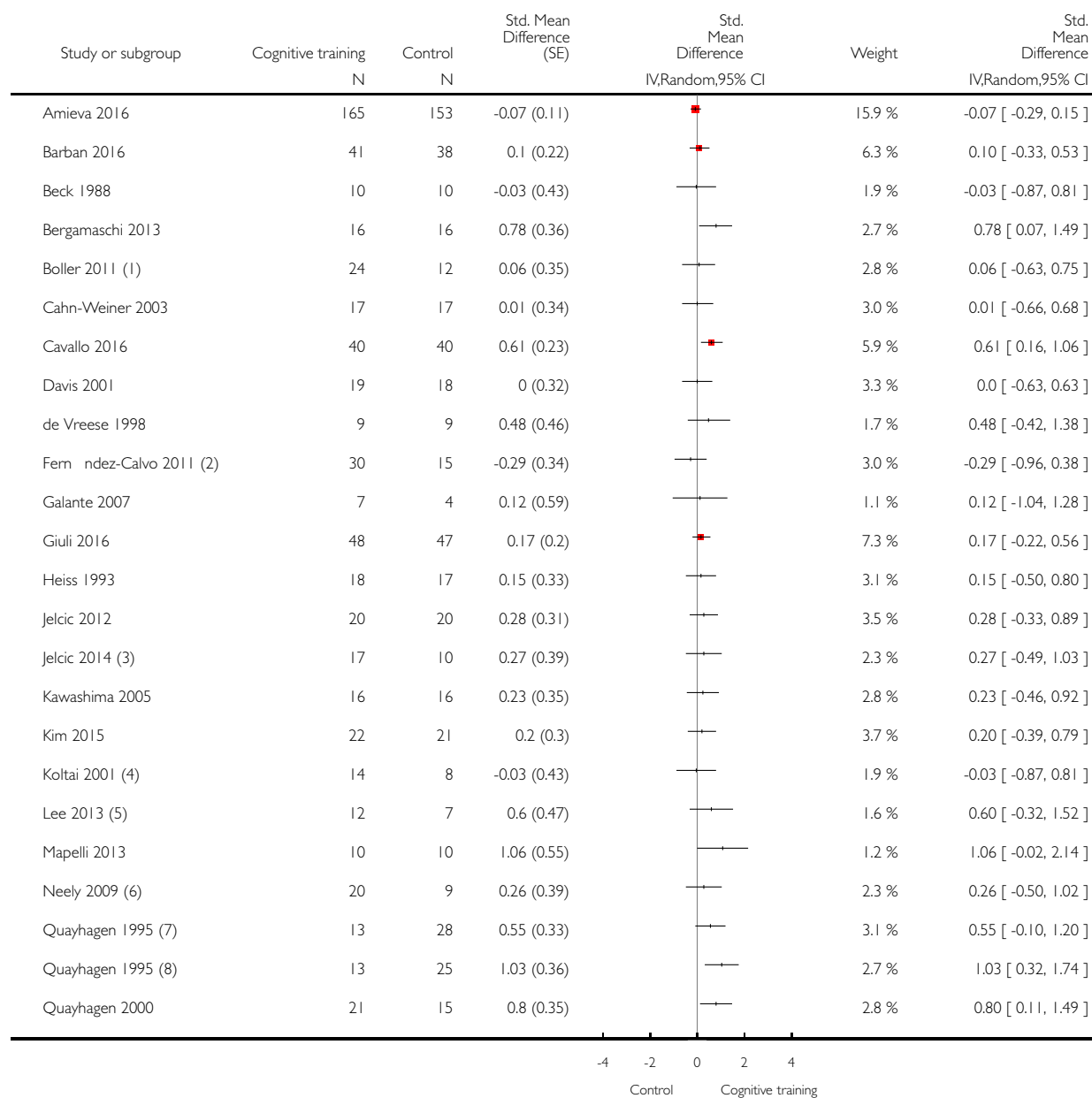

(Continued . . .)

(... Continued)

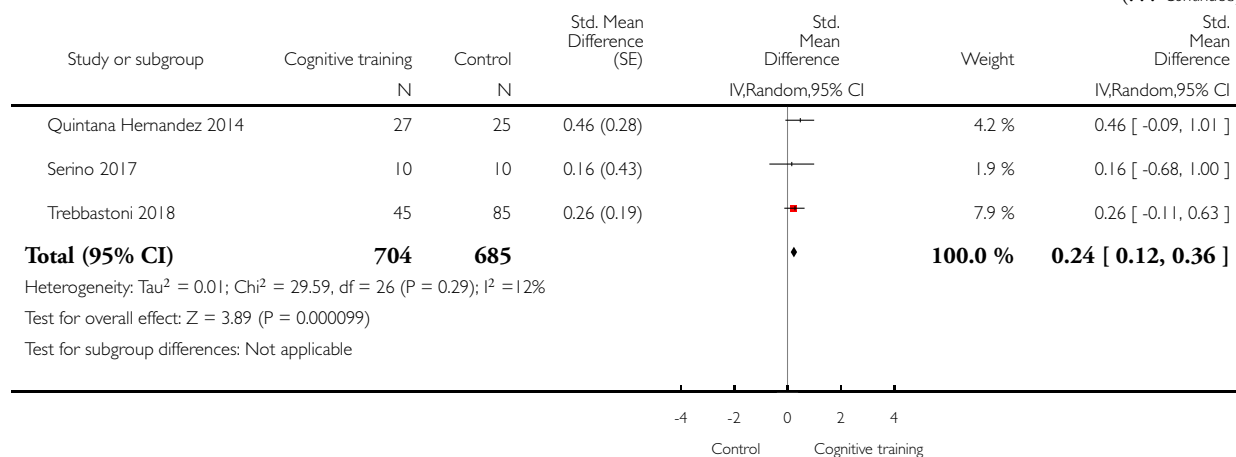

- (1) Two experimental groups combined.
- (2) Two experimental groups combined.
- (3) Two experimental groups combined.
- (4) Two experimental groups combined.
- (5) Two experimental groups combined.
- (6) Two experimental groups combined.
- (7) CT vs Active control
- (8) CT vs Passive control

Analysis 1.3. Comparison 1 Cognitive training vs control immediately post intervention, Outcome 3 Change in a global measure of cognition.

Review: Cognitive training for people with mild to moderate dementia

Comparison: 1 Cognitive training vs control immediately post intervention

Outcome: 3 Change in a global measure of cognition

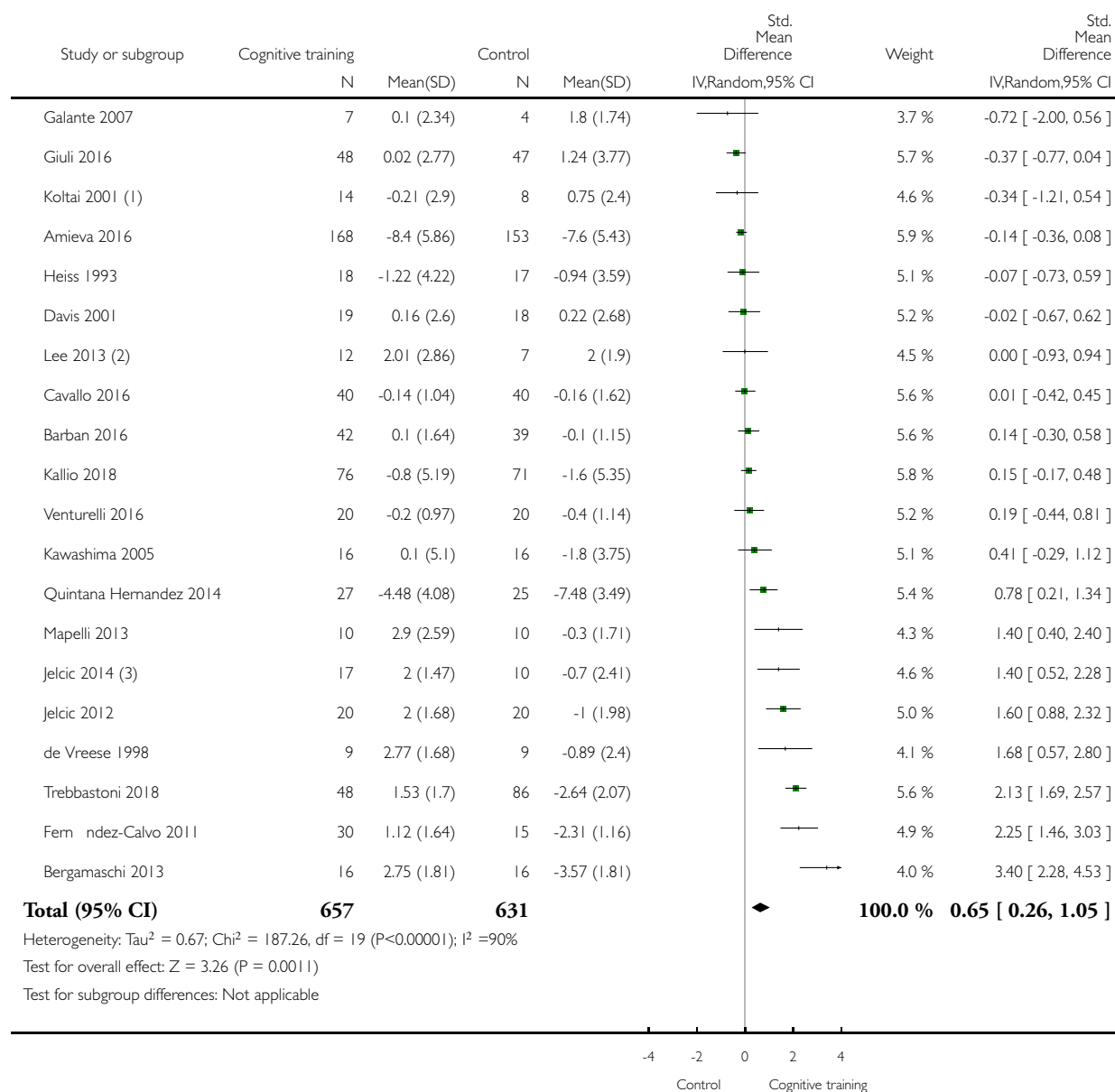

(1) Only the change scores (mean) were provided. It is not clear whether the SD that the authors provided belongs to the change score. Two experimental groups combined.

(2) Two experimental groups combined.

(3) Two experimental groups combined.

Analysis 1.4. Comparison 1 Cognitive training vs control immediately post intervention, Outcome 4 Change in a global measure of cognition zero correlation.

Review: Cognitive training for people with mild to moderate dementia

Comparison: 1 Cognitive training vs control immediately post intervention

Outcome: 4 Change in a global measure of cognition zero correlation

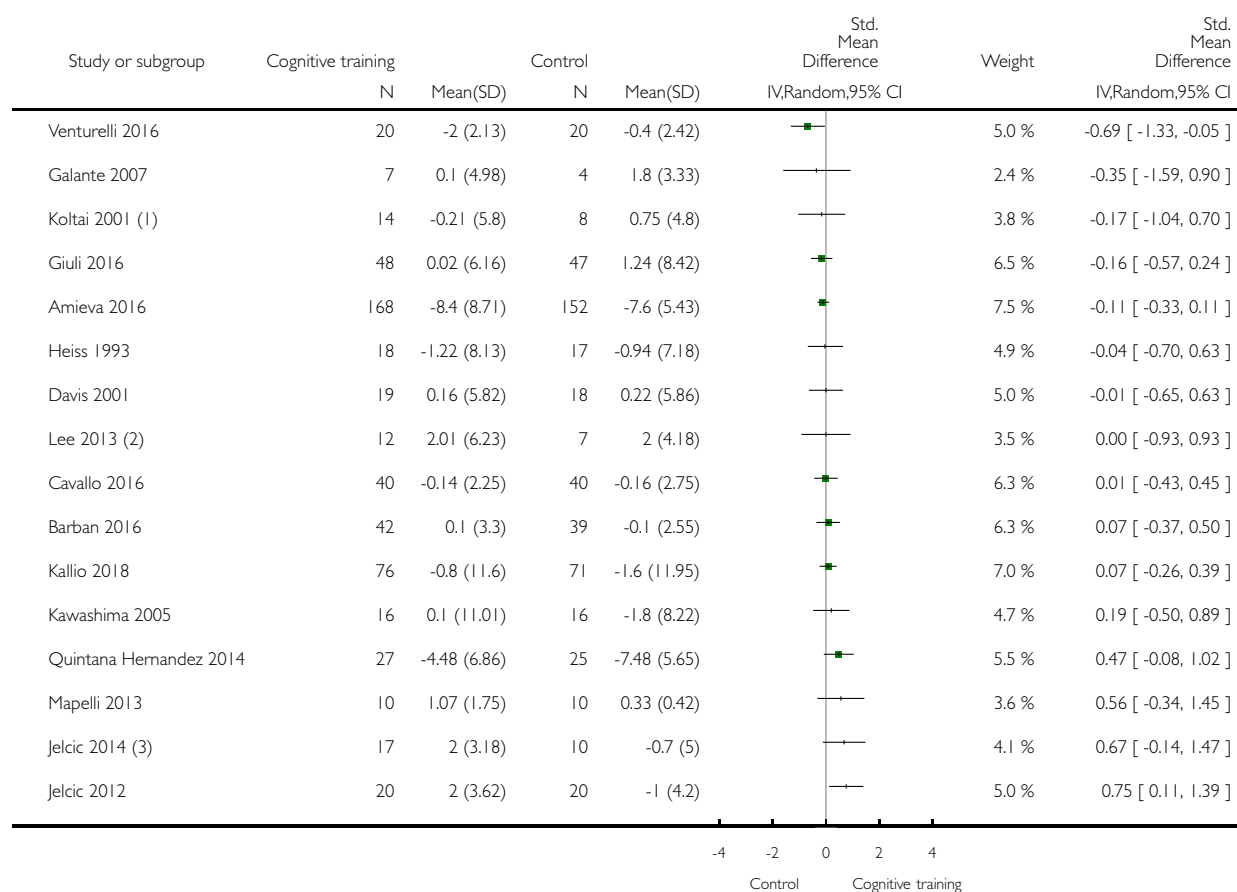

(Continued . . .)

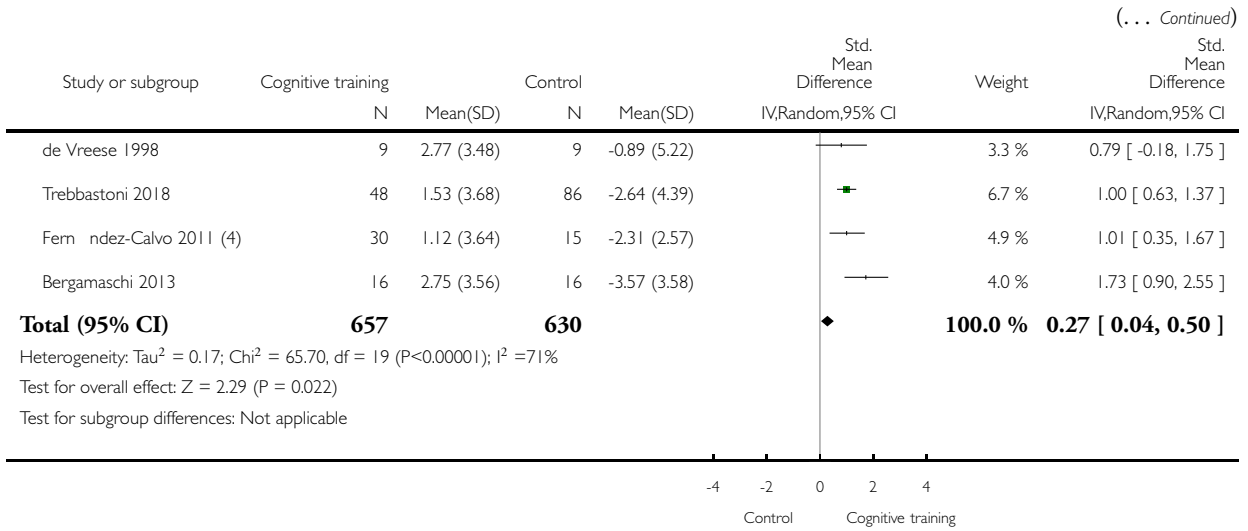

- (1) Only the change scores (mean) were provided. It is not clear whether the SD that the authors provided belongs to the change score. We multiplied the SD they provided by 2. Two experimental groups combined.
- (2) Two experimental groups combined.
- (3) Two experimental groups combined.
- (4) Two experimental groups combined.

Analysis 1.5. Comparison 1 Cognitive training vs control immediately post intervention, Outcome 5 Change in disease progression.

Review: Cognitive training for people with mild to moderate dementia

Comparison: 1 Cognitive training vs control immediately post intervention

Outcome: 5 Change in disease progression

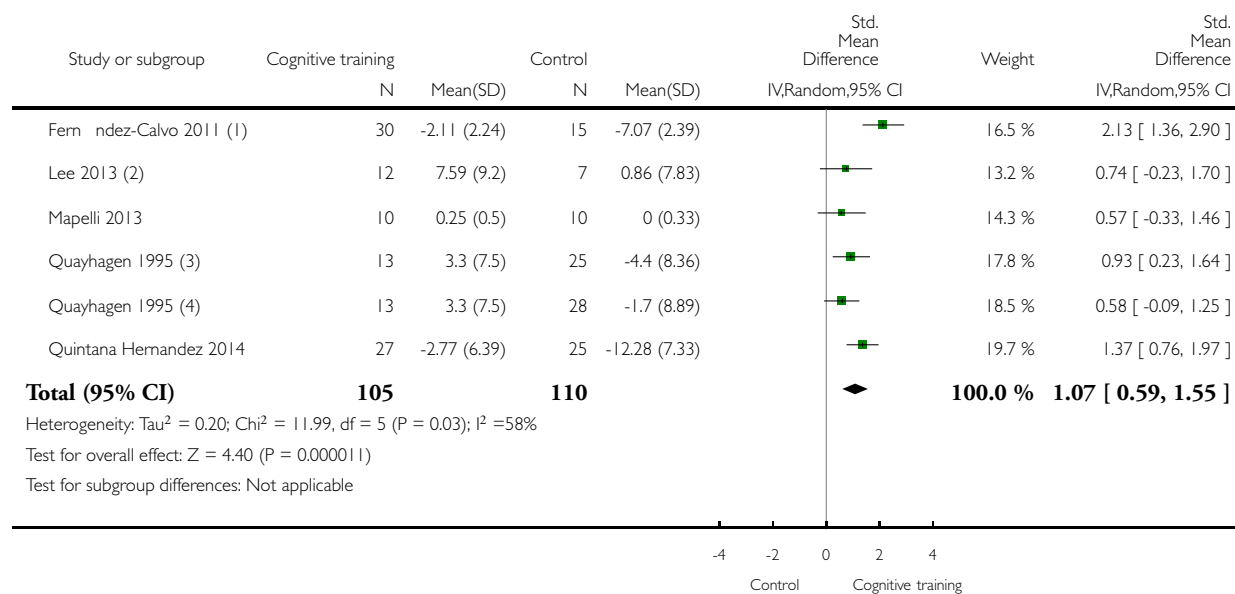

(1) Two experimental groups combined.

(2) Two experimental groups combined.

(3) CT vs Passive

(4) CT vs Active

Analysis 1.6. Comparison 1 Cognitive training vs control immediately post intervention, Outcome 6 Change in delayed memory.

Review: Cognitive training for people with mild to moderate dementia

Comparison: 1 Cognitive training vs control immediately post intervention

Outcome: 6 Change in delayed memory

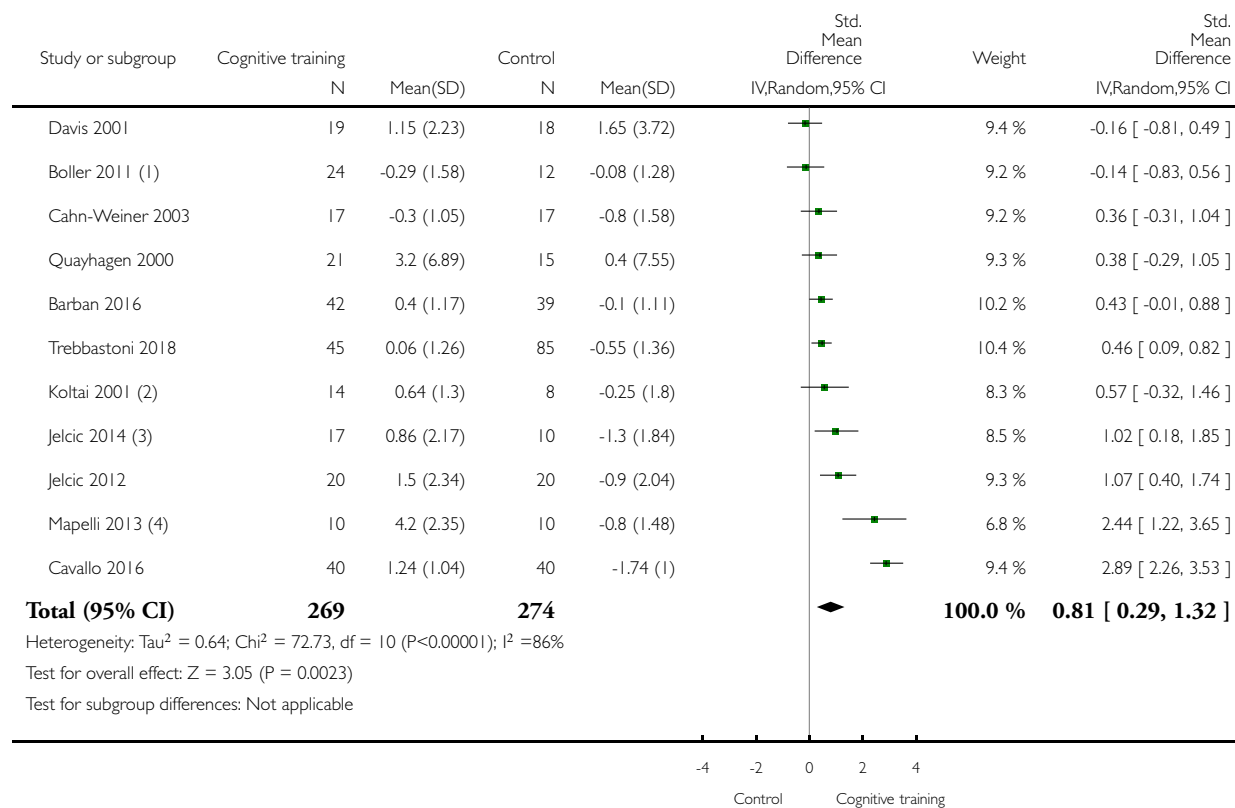

(1) Two experimental groups combined.

(2) Two experimental groups combined.

(3) Two experimental groups combined.

(4) Cognitive training vs passive control

Analysis I.7. Comparison I Cognitive training vs control immediately post intervention, Outcome 7 Change in immediate memory.

Review: Cognitive training for people with mild to moderate dementia

Comparison: I Cognitive training vs control immediately post intervention

Outcome: 7 Change in immediate memory

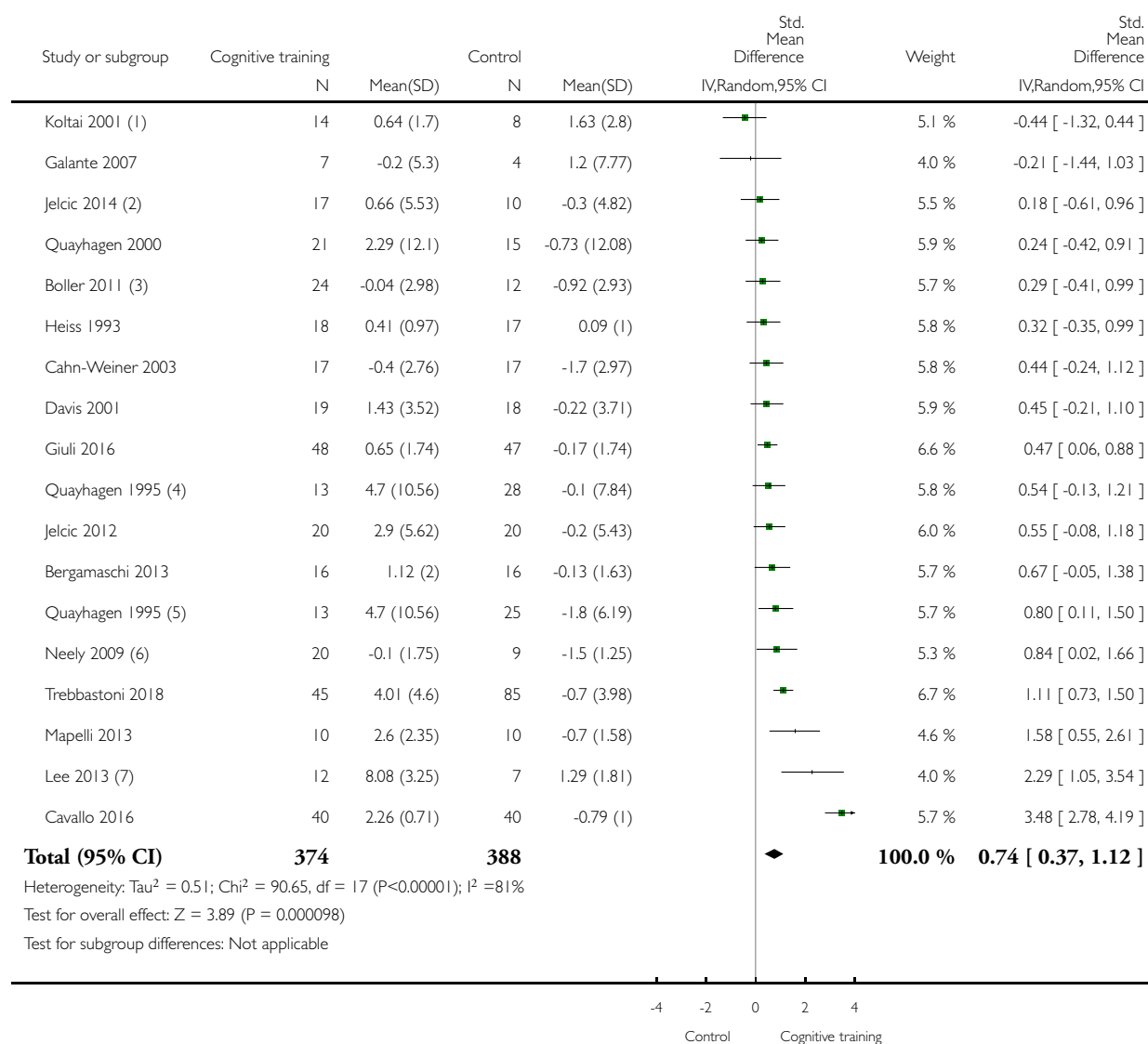

- (1) Two experimental groups combined.
- (2) Two experimental groups combined.
- (3) Two experimental groups combined.
- (4) Cognitive training vs. Active control
- (5) Cognitive training vs. Passive control
- (6) Two experimental groups combined.
- (7) Two experimental groups combined.

Analysis 1.8. Comparison 1 Cognitive training vs control immediately post intervention, Outcome 8 Change in attention and working memory.

Review: Cognitive training for people with mild to moderate dementia

Comparison: 1 Cognitive training vs control immediately post intervention

Outcome: 8 Change in attention and working memory

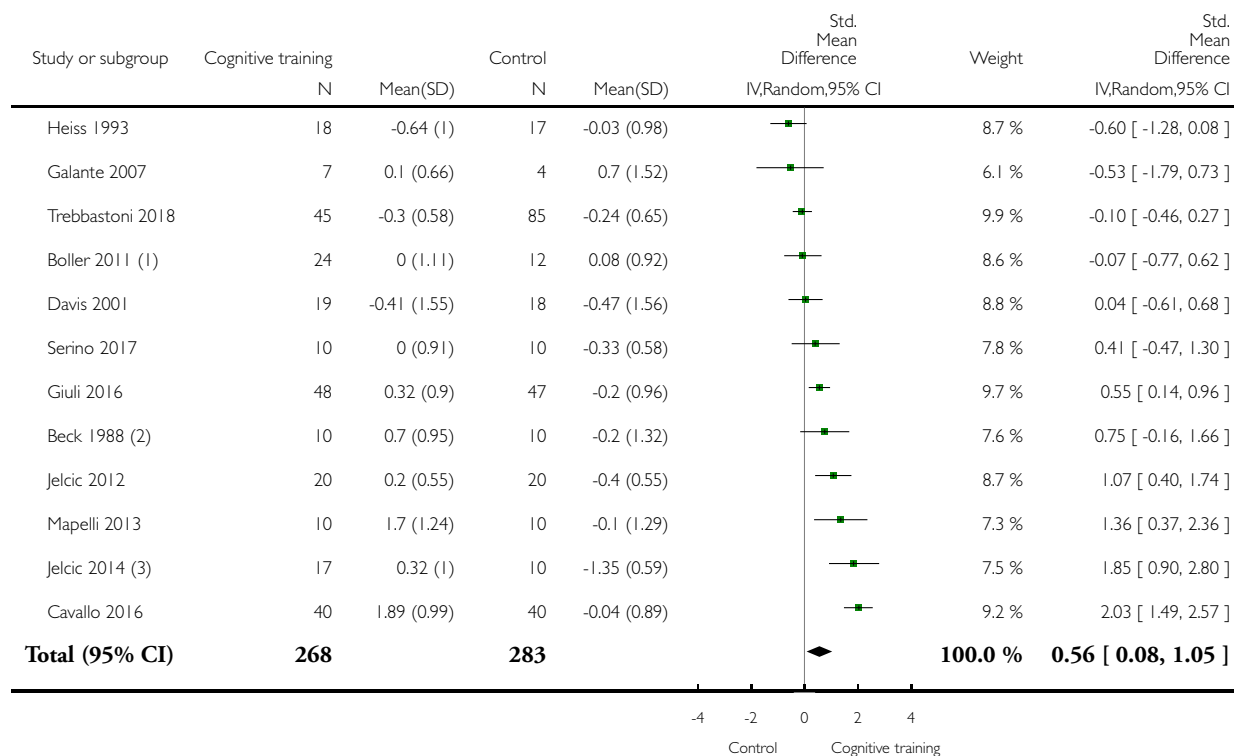

(Continued ...)

(... Continued)

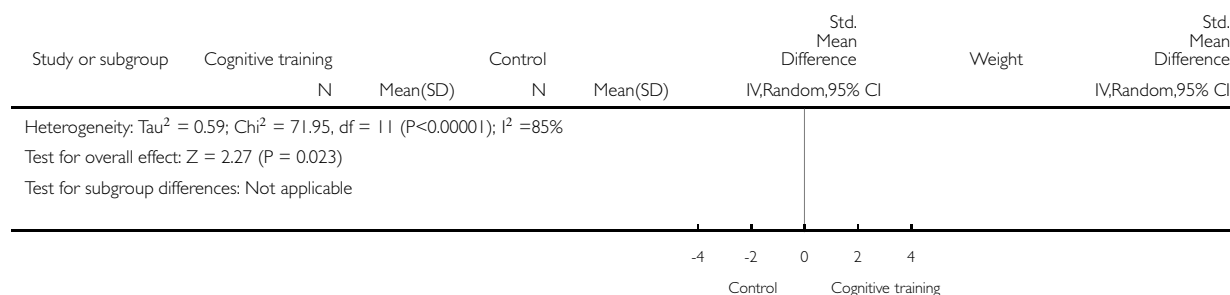

- (1) Two experimental groups combined.
- (2) Only the change scores (mean) were provided. It is not clear whether the SD that the authors provided belongs to the change score
- (3) Two experimental groups combined.

Analysis 1.9. Comparison 1 Cognitive training vs control immediately post intervention, Outcome 9 Change in language (naming).

Review: Cognitive training for people with mild to moderate dementia
 Comparison: 1 Cognitive training vs control immediately post intervention
 Outcome: 9 Change in language (naming)

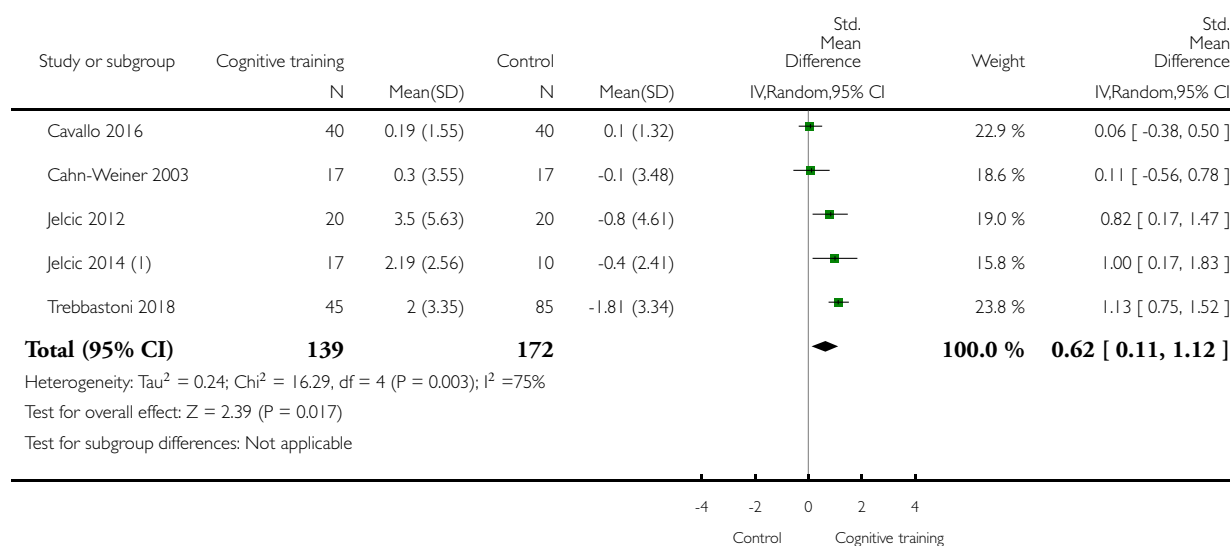

(1) Two experimental groups combined.

Analysis 1.10. Comparison 1 Cognitive training vs control immediately post intervention, Outcome 10 Change in verbal letter fluency.

Review: Cognitive training for people with mild to moderate dementia

Comparison: 1 Cognitive training vs control immediately post intervention

Outcome: 10 Change in verbal letter fluency

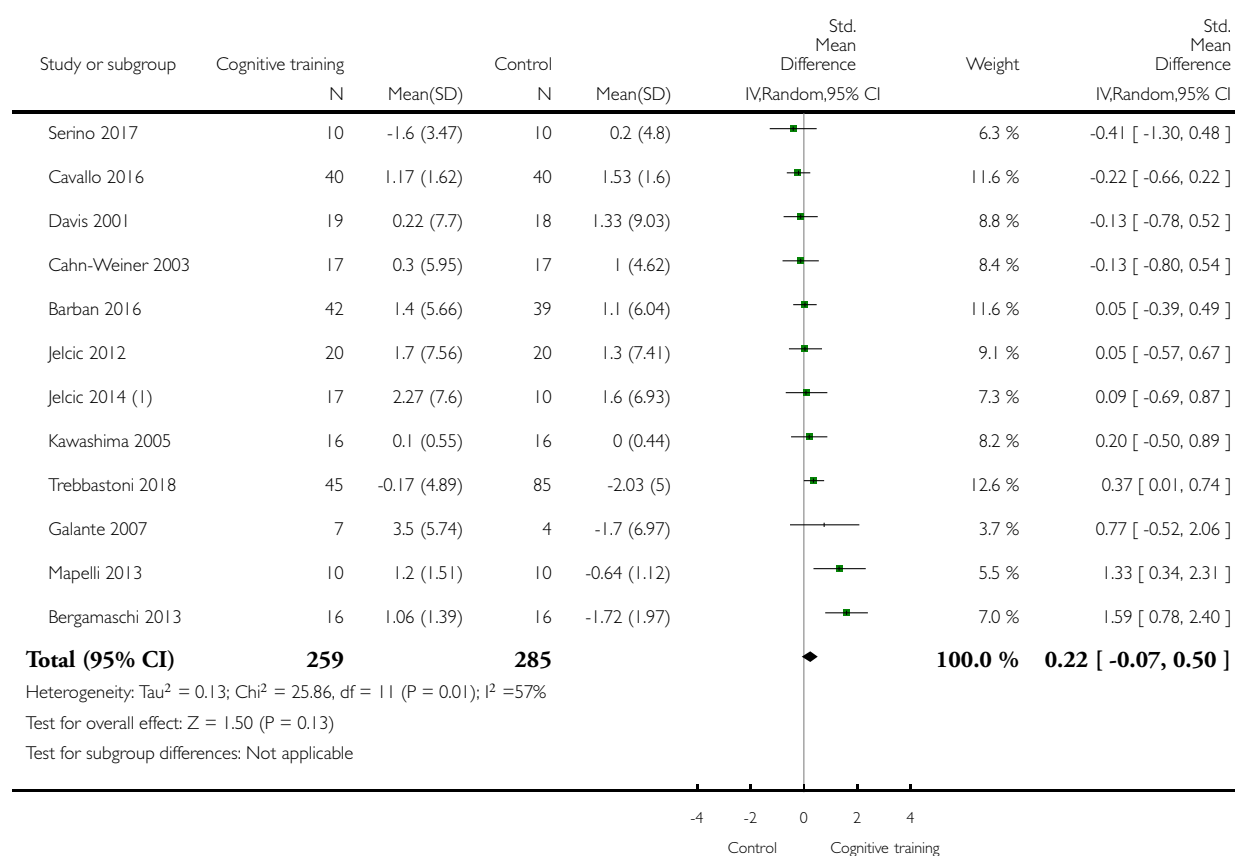

(1) Two experimental groups combined.

Analysis 1.11. Comparison 1 Cognitive training vs control immediately post intervention, Outcome 11 Change in verbal category fluency.

Review: Cognitive training for people with mild to moderate dementia

Comparison: 1 Cognitive training vs control immediately post intervention

Outcome: 11 Change in verbal category fluency

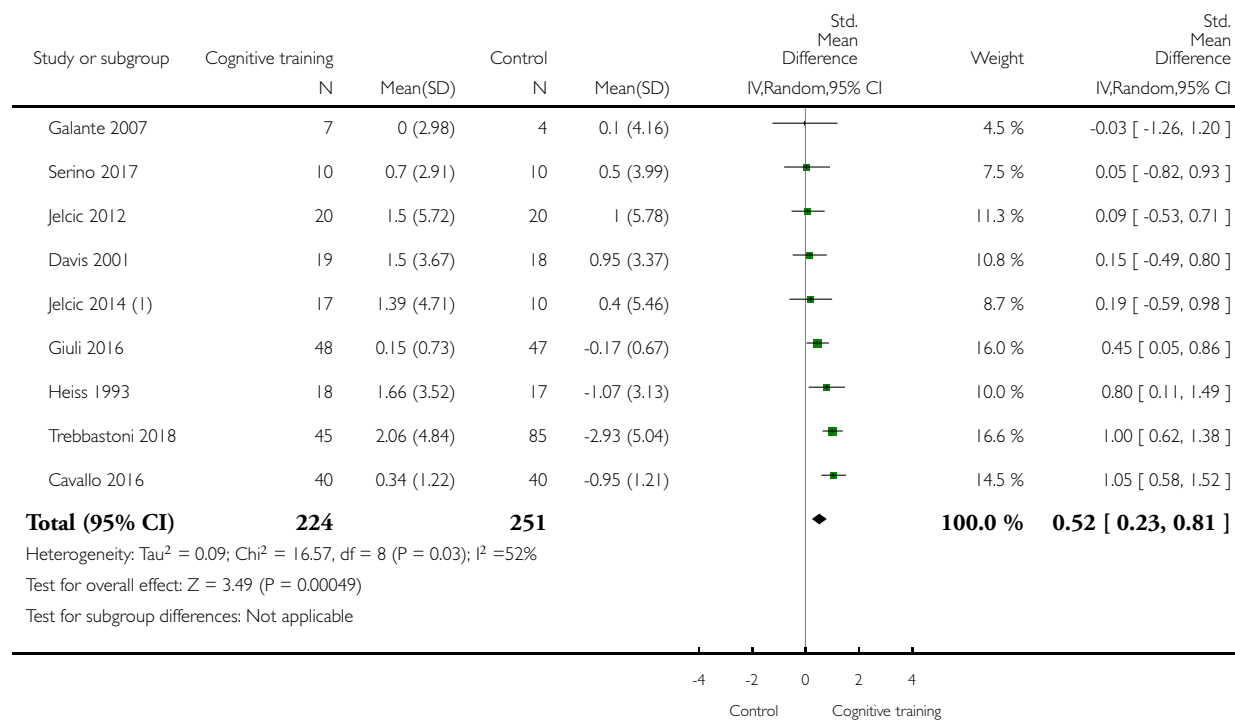

(1) Two experimental groups combined.

Analysis 1.12. Comparison 1 Cognitive training vs control immediately post intervention, Outcome 12 Change in executive function.

Review: Cognitive training for people with mild to moderate dementia

Comparison: 1 Cognitive training vs control immediately post intervention

Outcome: 12 Change in executive function

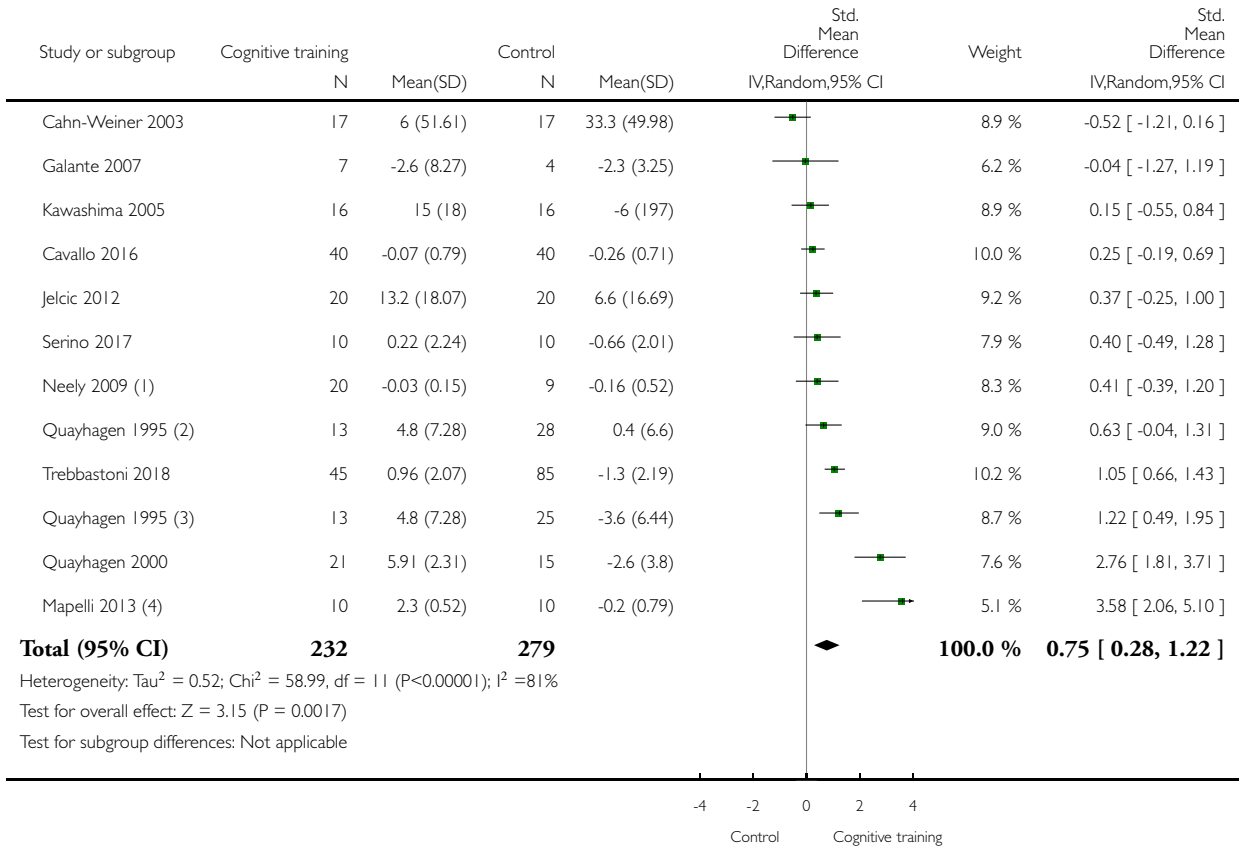

- (1) Two experimental groups combined.
- (2) Cognitive training vs. Active control
- (3) Cognitive training vs. Passive control
- (4) Cognitive training vs. Passive control

Analysis 1.13. Comparison 1 Cognitive training vs control immediately post intervention, Outcome 13 Change in speed of information processing.

Review: Cognitive training for people with mild to moderate dementia

Comparison: 1 Cognitive training vs control immediately post intervention

Outcome: 13 Change in speed of information processing

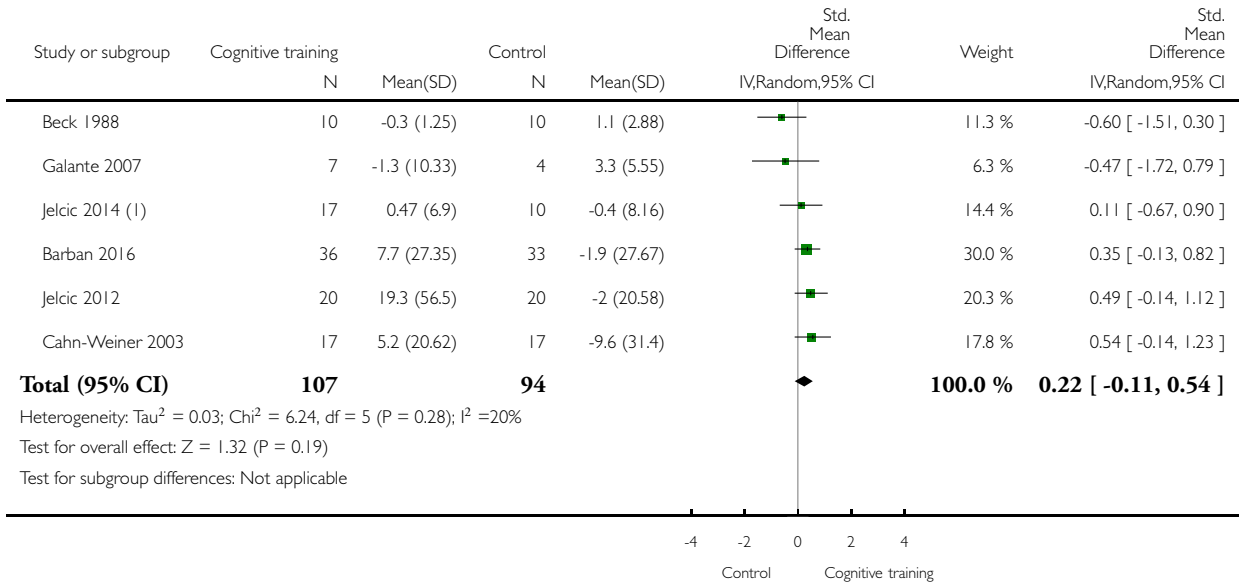

(1) Two experimental groups combined.

Analysis 1.14. Comparison 1 Cognitive training vs control immediately post intervention, Outcome 14 Change in meta cognition (self-reported).

Review: Cognitive training for people with mild to moderate dementia

Comparison: 1 Cognitive training vs control immediately post intervention

Outcome: 14 Change in meta cognition (self-reported)

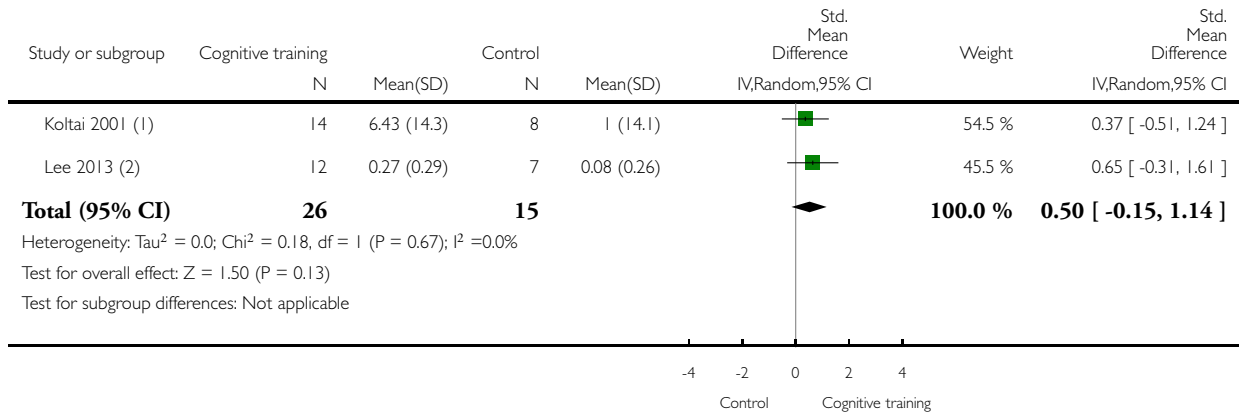

(1) Only the change scores (mean) were provided. It is not clear whether the SD that the authors provided belongs to the change score. Two experimental groups combined.

(2) Two experimental groups combined.

Analysis 1.15. Comparison 1 Cognitive training vs control immediately post intervention, Outcome 15 Change in meta cognition (informant-reported).

Review: Cognitive training for people with mild to moderate dementia

Comparison: 1 Cognitive training vs control immediately post intervention

Outcome: 15 Change in meta cognition (informant-reported)

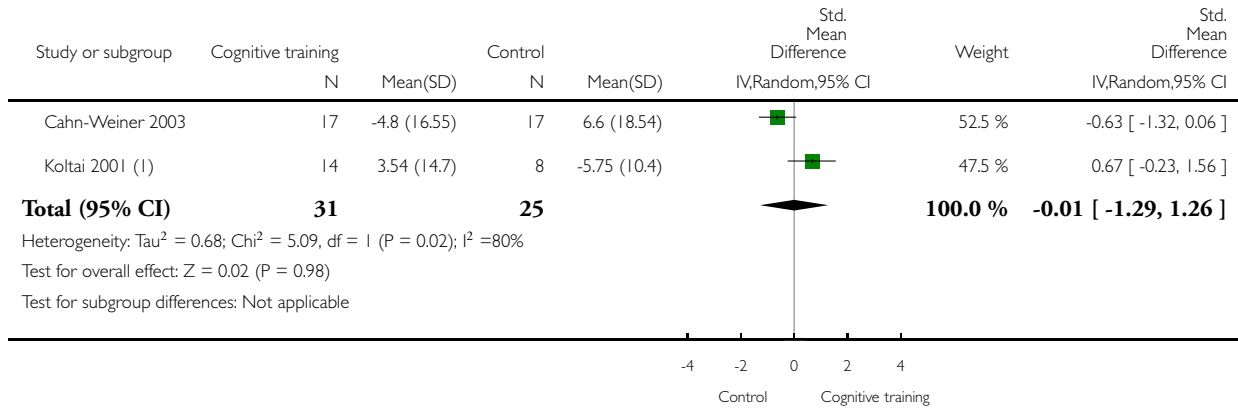

(1) Only the change scores (mean) were provided. It is not clear whether the SD that the authors provided belongs to the change score. Two experimental groups combined.

Analysis 1.16. Comparison 1 Cognitive training vs control immediately post intervention, Outcome 16 Change in participants' mood.

Review: Cognitive training for people with mild to moderate dementia

Comparison: 1 Cognitive training vs control immediately post intervention

Outcome: 16 Change in participants' mood

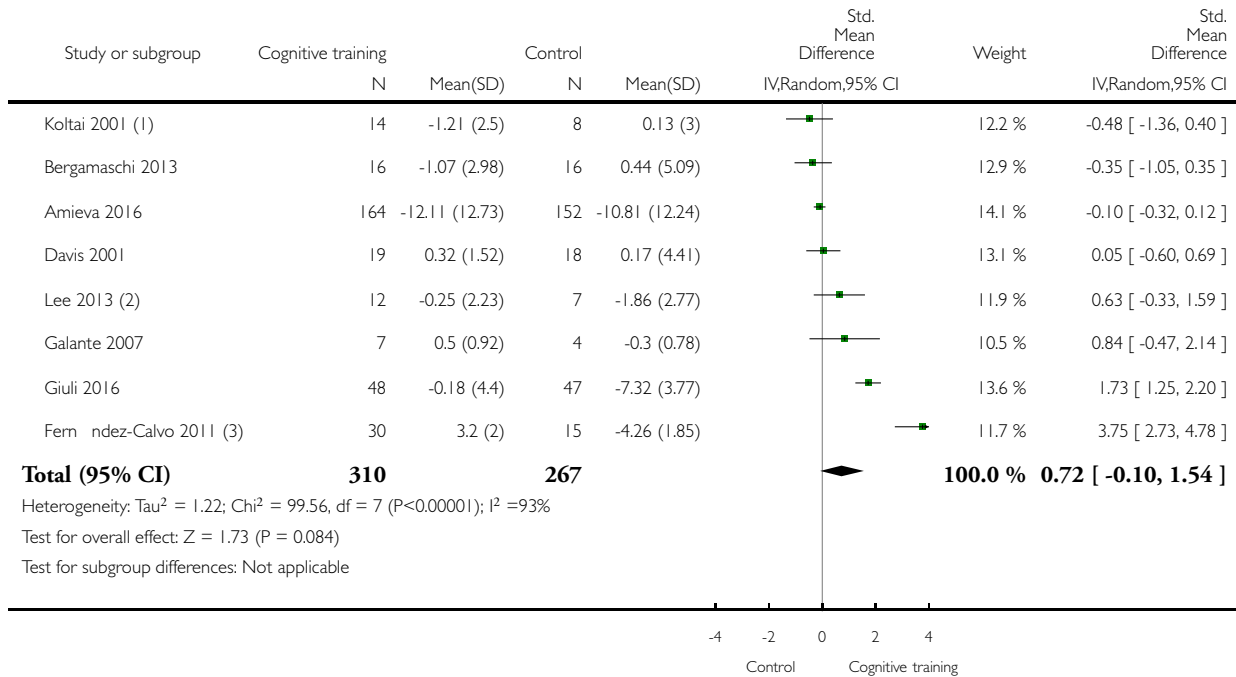

(1) Only the change scores (mean) were provided. It is not clear whether the SD that the authors provided belongs to the change score. Two experimental groups combined.

(2) Two experimental groups combined.

(3) Two experimental groups combined.

Analysis 1.17. Comparison 1 Cognitive training vs control immediately post intervention, Outcome 17 Change in capacity for activities of daily living.

Review: Cognitive training for people with mild to moderate dementia

Comparison: 1 Cognitive training vs control immediately post intervention

Outcome: 17 Change in capacity for activities of daily living

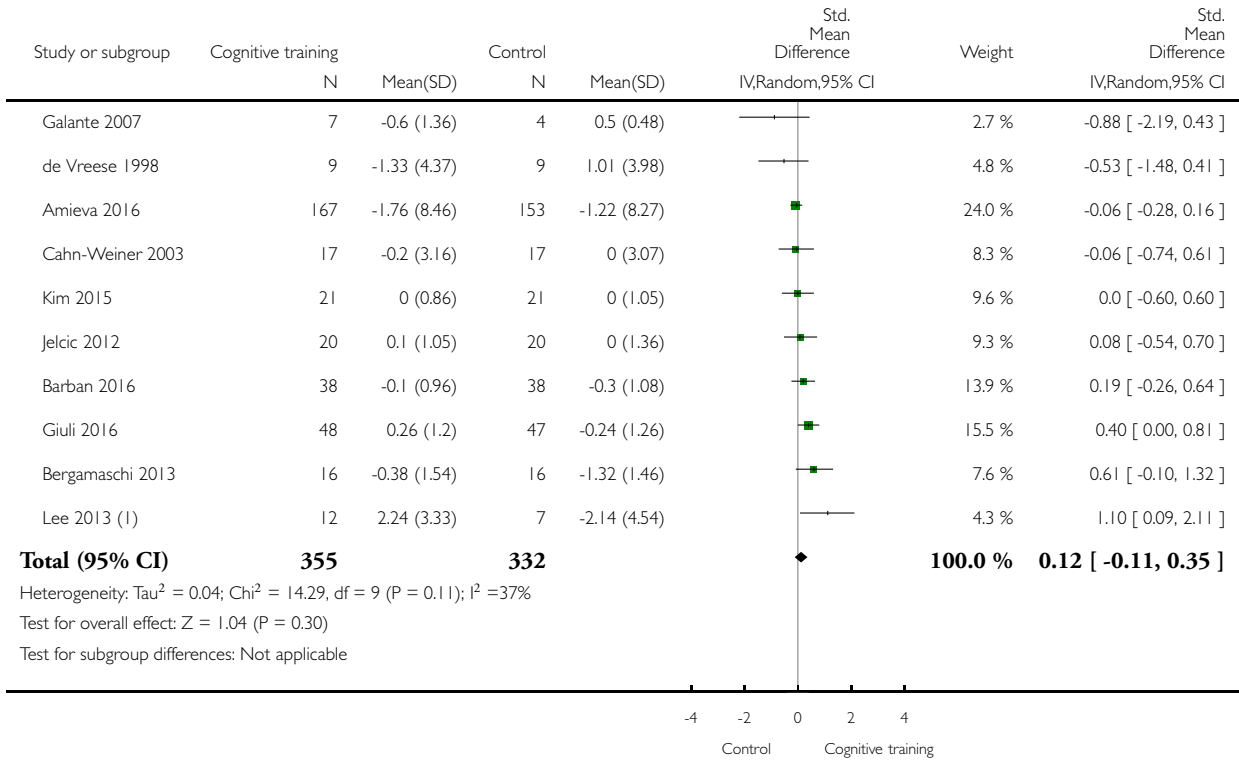

(1) Two experimental groups combined.

Analysis 1.18. Comparison 1 Cognitive training vs control immediately post intervention, Outcome 18 Change in general health and quality of life.

Review: Cognitive training for people with mild to moderate dementia

Comparison: 1 Cognitive training vs control immediately post intervention

Outcome: 18 Change in general health and quality of life

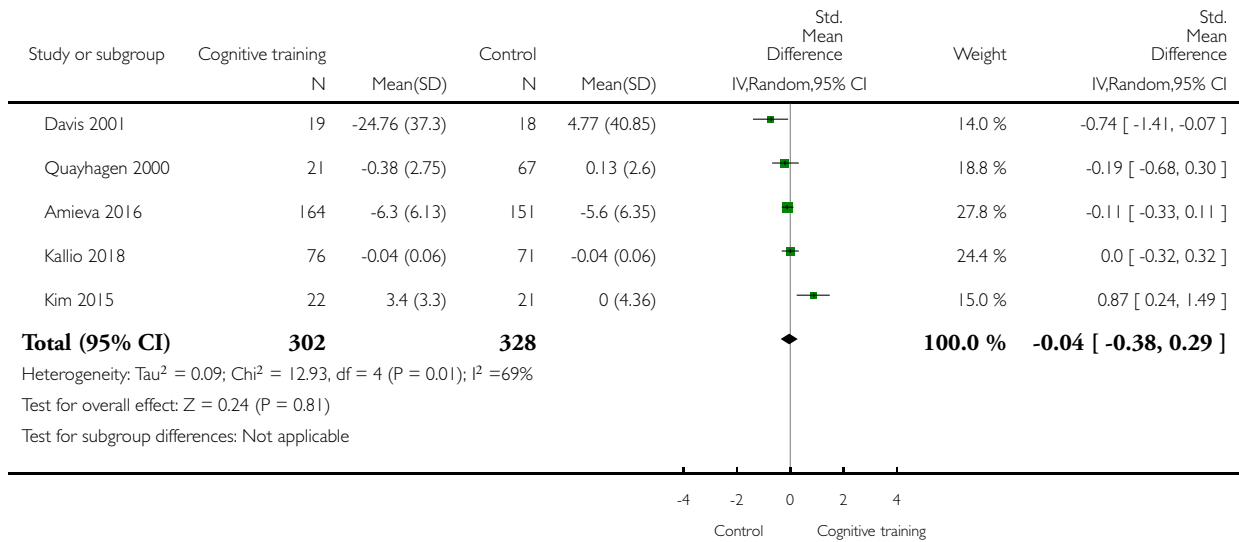

Analysis 1.19. Comparison 1 Cognitive training vs control immediately post intervention, Outcome 19 Change in behavioural and psychological symptoms of dementia (BPSD).

Review: Cognitive training for people with mild to moderate dementia

Comparison: 1 Cognitive training vs control immediately post intervention

Outcome: 19 Change in behavioural and psychological symptoms of dementia (BPSD)

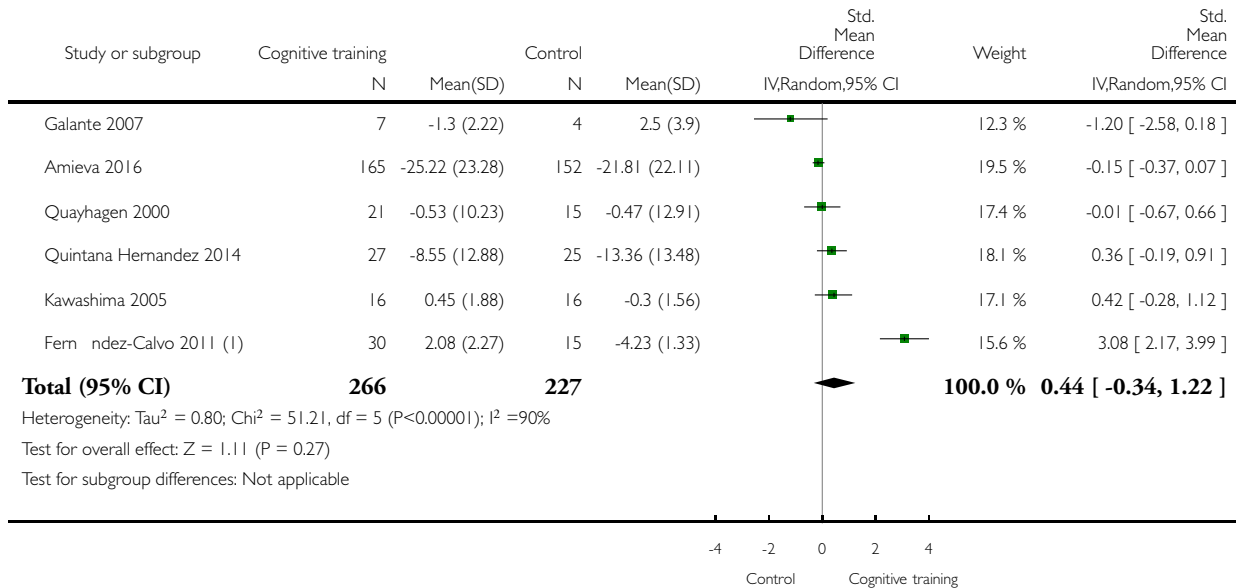

(1) Two experimental groups combined.

Analysis 1.20. Comparison 1 Cognitive training vs control immediately post intervention, Outcome 20 Participant burden (retention rates).

Review: Cognitive training for people with mild to moderate dementia

Comparison: 1 Cognitive training vs control immediately post intervention

Outcome: 20 Participant burden (retention rates)

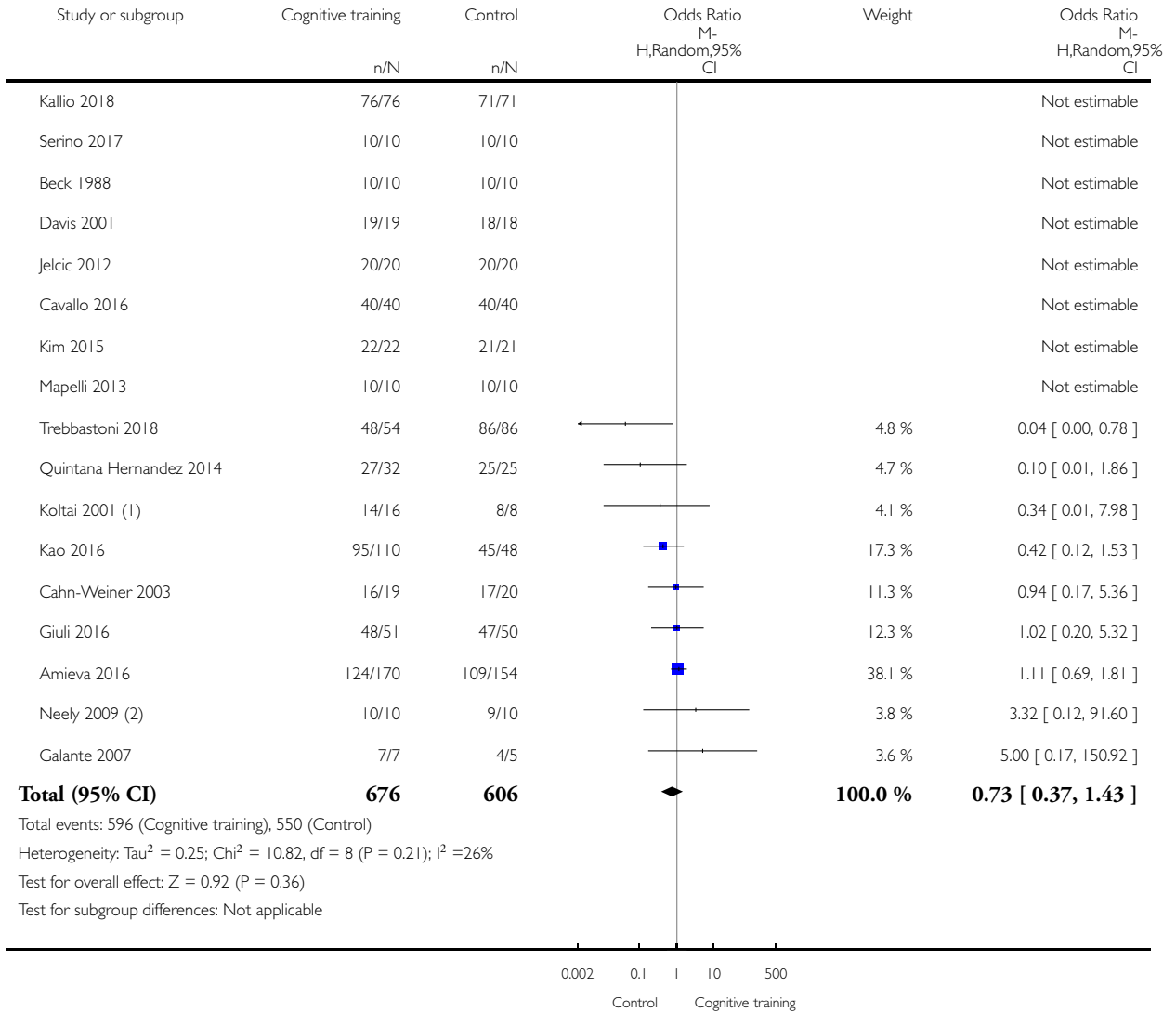

(1) Two experimental groups combined.

(2) Two experimental groups combined.

Analysis 1.21. Comparison 1 Cognitive training vs control immediately post intervention, Outcome 21 Change in burden of care (CAREGIVER).

Review: Cognitive training for people with mild to moderate dementia

Comparison: 1 Cognitive training vs control immediately post intervention

Outcome: 21 Change in burden of care (CAREGIVER)

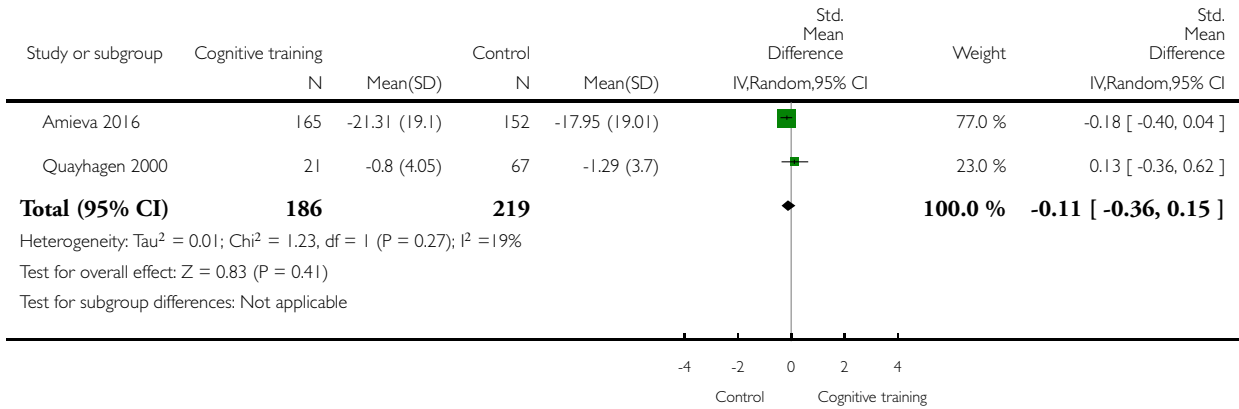

Analysis 1.22. Comparison 1 Cognitive training vs control immediately post intervention, Outcome 22 Change in quality of life (CAREGIVER).

Review: Cognitive training for people with mild to moderate dementia

Comparison: 1 Cognitive training vs control immediately post intervention

Outcome: 22 Change in quality of life (CAREGIVER)

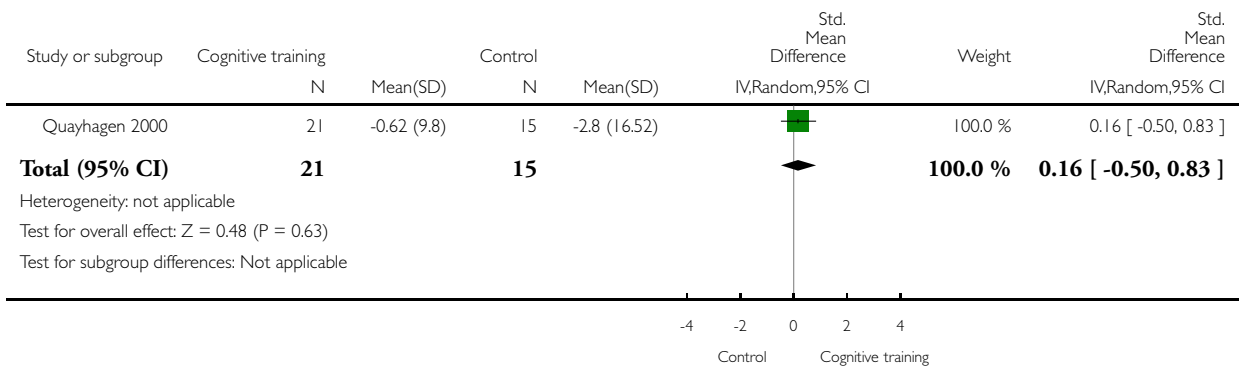

Analysis 1.23. Comparison 1 Cognitive training vs control immediately post intervention, Outcome 23 Change in mood and well-being (CAREGIVER).

Review: Cognitive training for people with mild to moderate dementia

Comparison: 1 Cognitive training vs control immediately post intervention

Outcome: 23 Change in mood and well-being (CAREGIVER)

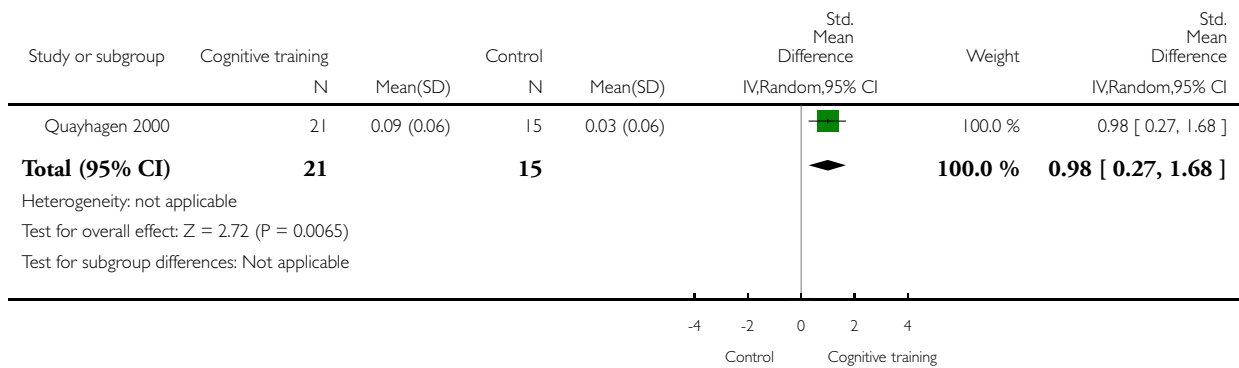

Analysis 2.1. Comparison 2 Cognitive training vs control in the medium term (3 to 12 months post intervention), Outcome 1 Change in a global measure of cognition (composite).

Review: Cognitive training for people with mild to moderate dementia

Comparison: 2 Cognitive training vs control in the medium term (3 to 12 months post intervention)

Outcome: 1 Change in a global measure of cognition (composite)

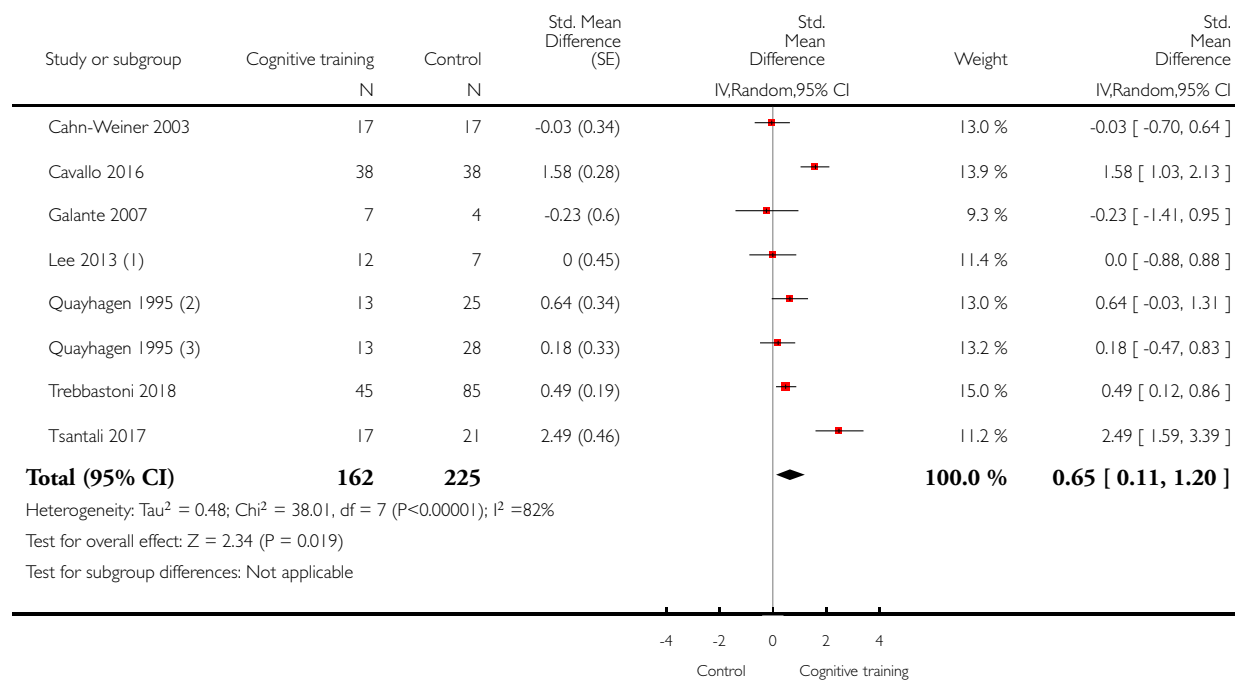

(1) Two experimental groups combined.

(2) Cognitive training vs Active control

(3) Cognitive training vs Passive control

Analysis 2.2. Comparison 2 Cognitive training vs control in the medium term (3 to 12 months post intervention), Outcome 2 Change in a global measure of cognition (composite)' zero correlation.

Review: Cognitive training for people with mild to moderate dementia

Comparison: 2 Cognitive training vs control in the medium term (3 to 12 months post intervention)

Outcome: 2 Change in a global measure of cognition (composite)' zero correlation

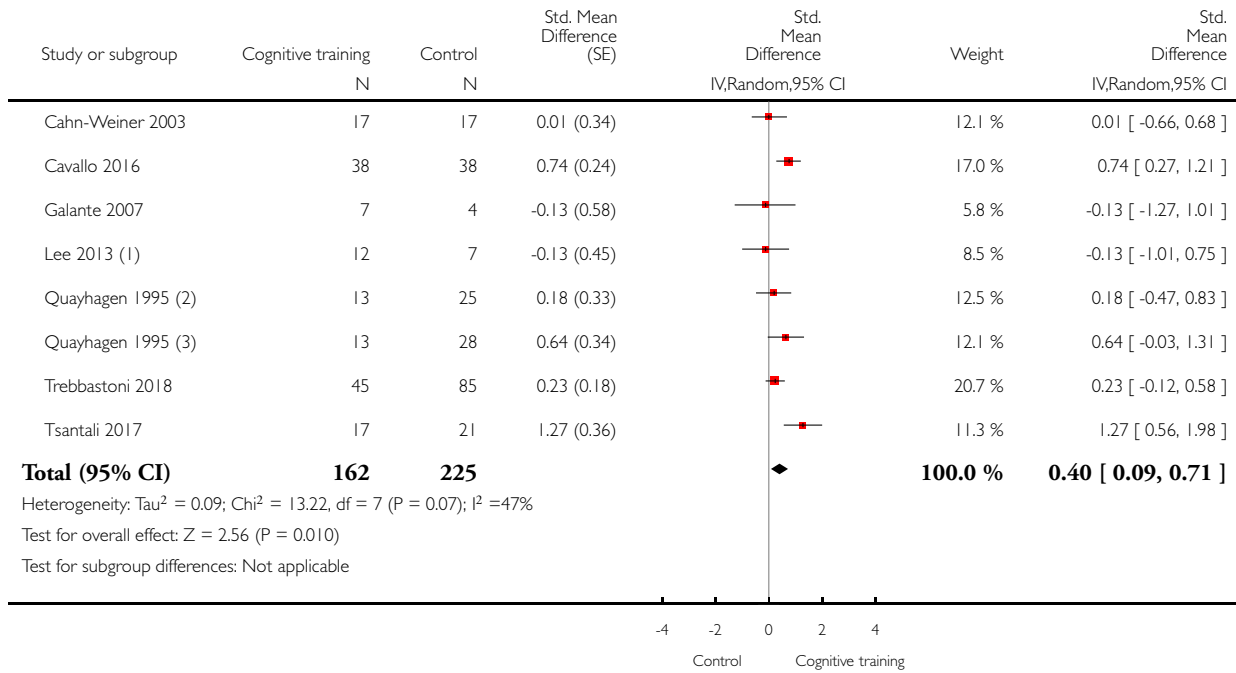

(1) Two experimental groups combined.

(2) Cognitive training vs Passive control

(3) Cognitive training vs Active control

Analysis 2.3. Comparison 2 Cognitive training vs control in the medium term (3 to 12 months post intervention), Outcome 3 Change in a global measure of cognition.

Review: Cognitive training for people with mild to moderate dementia

Comparison: 2 Cognitive training vs control in the medium term (3 to 12 months post intervention)

Outcome: 3 Change in a global measure of cognition

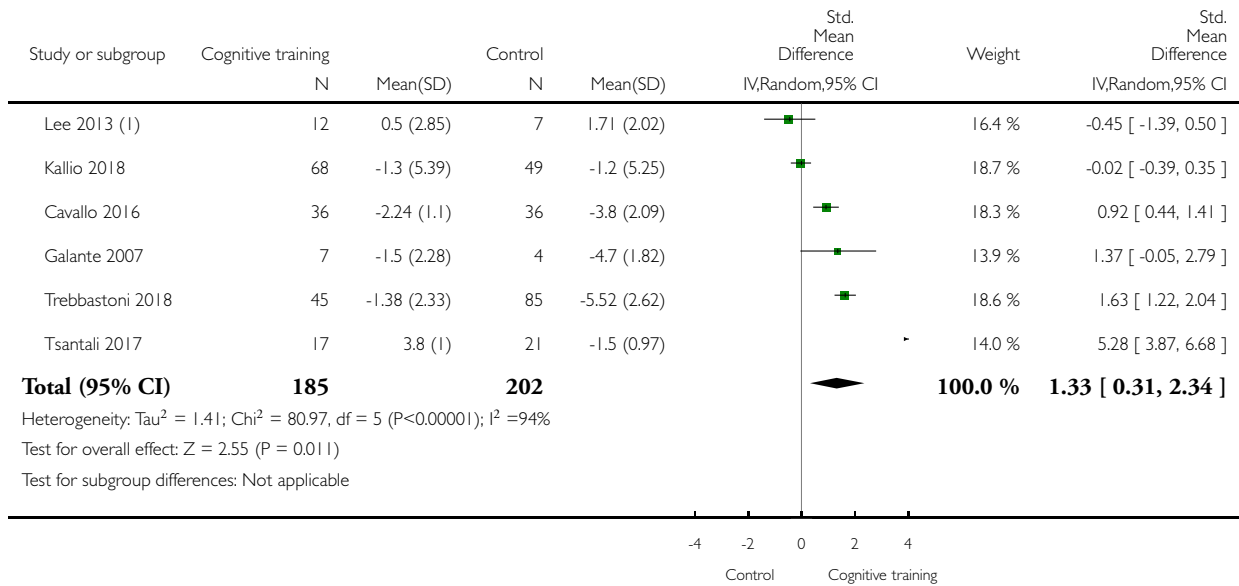

(1) Two experimental groups combined.

Analysis 2.4. Comparison 2 Cognitive training vs control in the medium term (3 to 12 months post intervention), Outcome 4 Change in a global measure of cognition (zero correlation).

Review: Cognitive training for people with mild to moderate dementia

Comparison: 2 Cognitive training vs control in the medium term (3 to 12 months post intervention)

Outcome: 4 Change in a global measure of cognition (zero correlation)

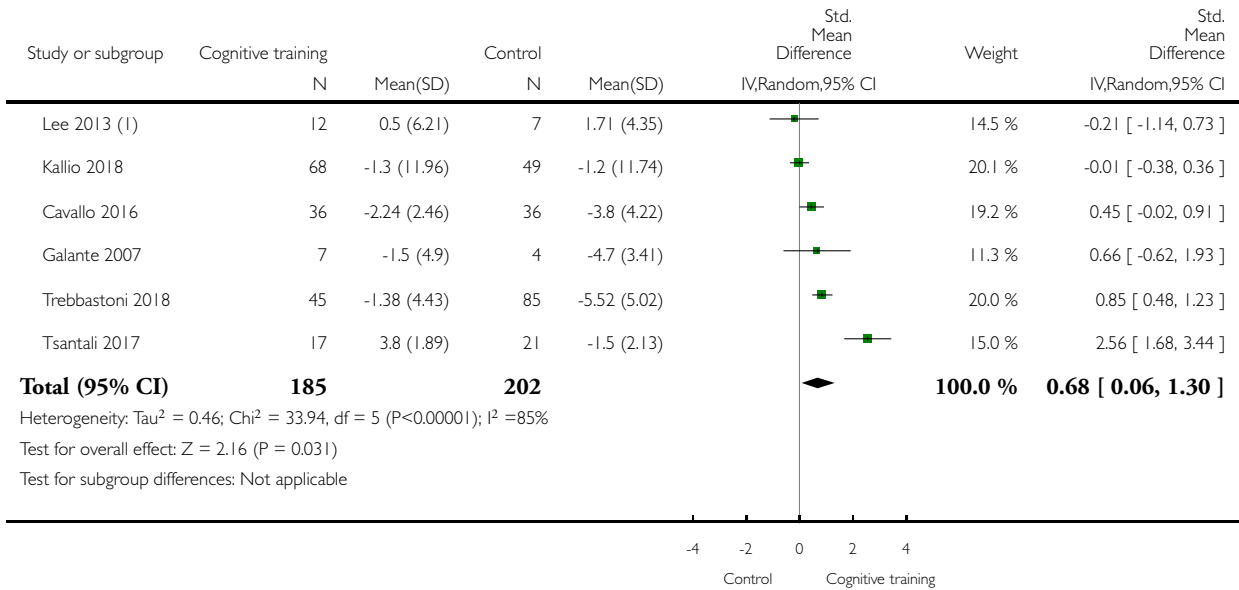

(1) Two experimental groups combined.

Analysis 2.5. Comparison 2 Cognitive training vs control in the medium term (3 to 12 months post intervention), Outcome 5 Change in disease progression.

Review: Cognitive training for people with mild to moderate dementia

Comparison: 2 Cognitive training vs control in the medium term (3 to 12 months post intervention)

Outcome: 5 Change in disease progression

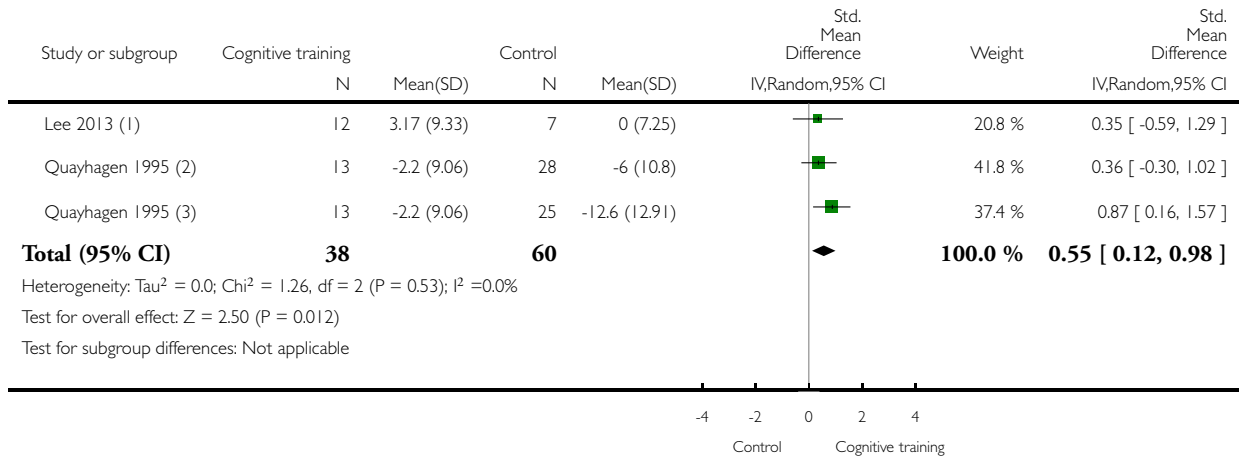

(1) Two experimental groups combined.

(2) Intervention vs. Active control

(3) Intervention vs. Passive control

Analysis 2.6. Comparison 2 Cognitive training vs control in the medium term (3 to 12 months post intervention), Outcome 6 Change in disease progression (zero correlation).

Review: Cognitive training for people with mild to moderate dementia

Comparison: 2 Cognitive training vs control in the medium term (3 to 12 months post intervention)

Outcome: 6 Change in disease progression (zero correlation)

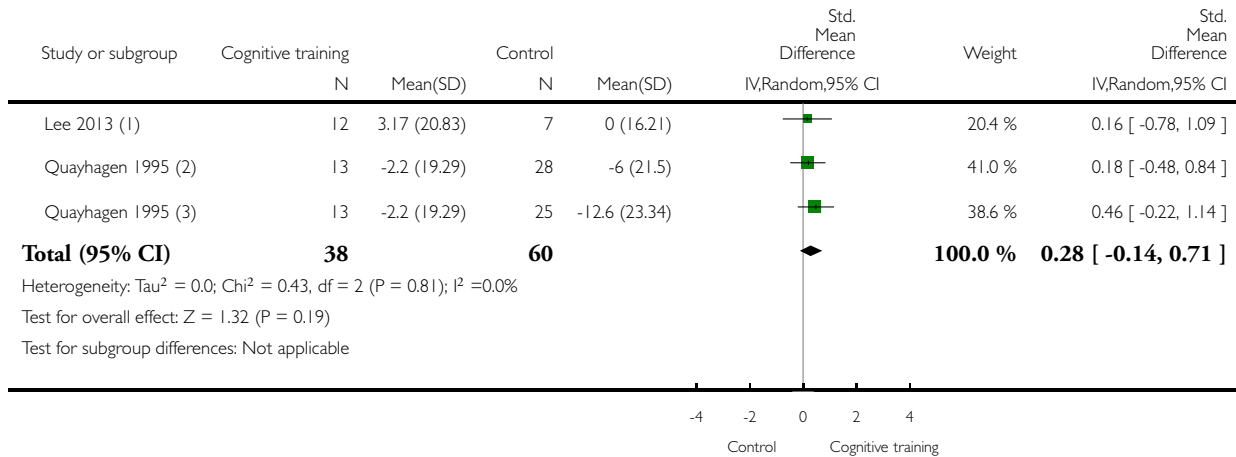

(1) Two experimental groups combined.

(2) Intervention vs. Active control

(3) Intervention vs. Passive control

Analysis 2.7. Comparison 2 Cognitive training vs control in the medium term (3 to 12 months post intervention), Outcome 7 Change in delayed memory.

Review: Cognitive training for people with mild to moderate dementia

Comparison: 2 Cognitive training vs control in the medium term (3 to 12 months post intervention)

Outcome: 7 Change in delayed memory

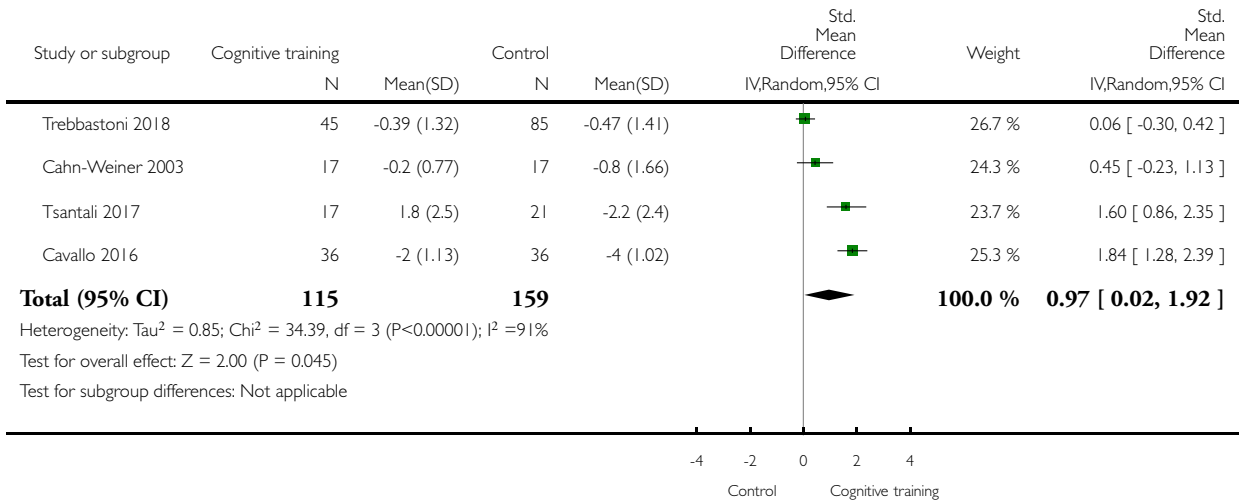

Analysis 2.8. Comparison 2 Cognitive training vs control in the medium term (3 to 12 months post intervention), Outcome 8 Change in immediate memory.

Review: Cognitive training for people with mild to moderate dementia

Comparison: 2 Cognitive training vs control in the medium term (3 to 12 months post intervention)

Outcome: 8 Change in immediate memory

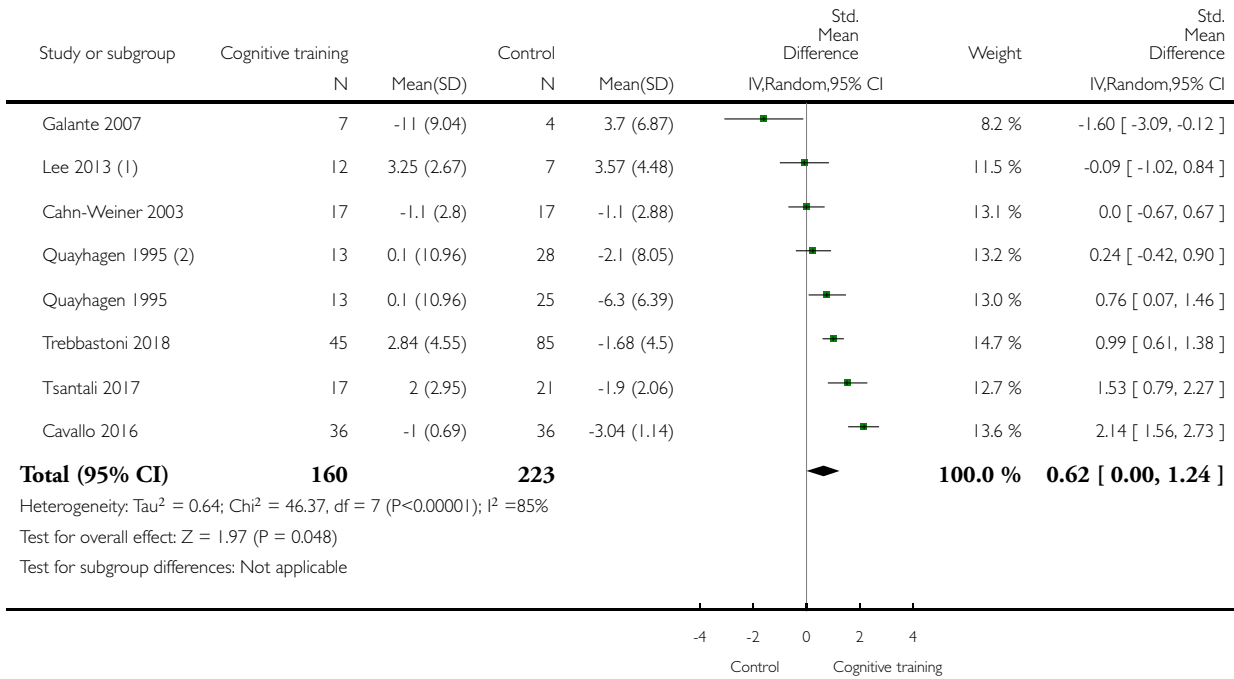

(1) Two experimental groups combined.

(2) Cognitive training vs. Active control

Analysis 2.9. Comparison 2 Cognitive training vs control in the medium term (3 to 12 months post intervention), Outcome 9 Change in attention and working memory.

Review: Cognitive training for people with mild to moderate dementia

Comparison: 2 Cognitive training vs control in the medium term (3 to 12 months post intervention)

Outcome: 9 Change in attention and working memory

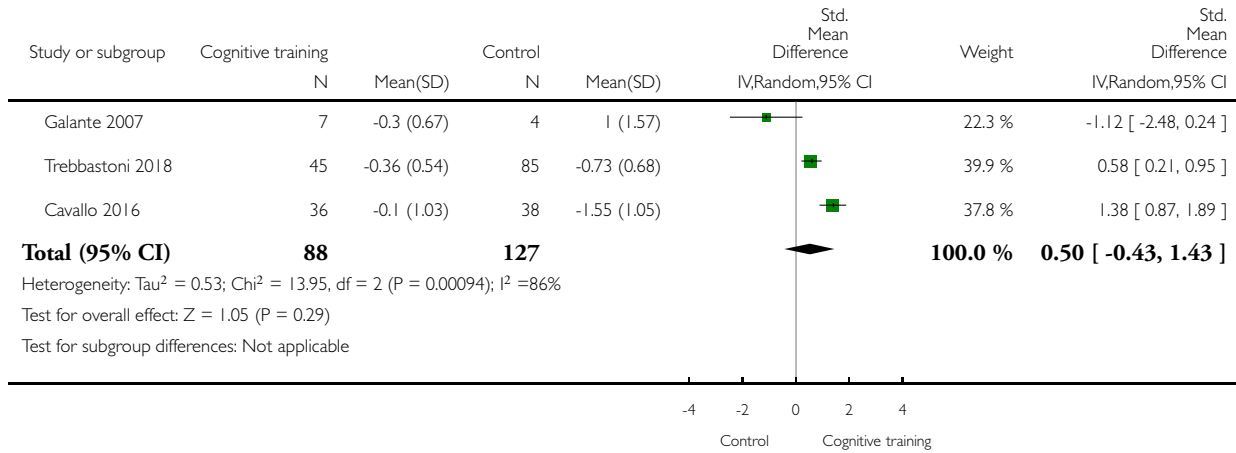

Analysis 2.10. Comparison 2 Cognitive training vs control in the medium term (3 to 12 months post intervention), Outcome 10 Change in language (naming).

Review: Cognitive training for people with mild to moderate dementia

Comparison: 2 Cognitive training vs control in the medium term (3 to 12 months post intervention)

Outcome: 10 Change in language (naming)

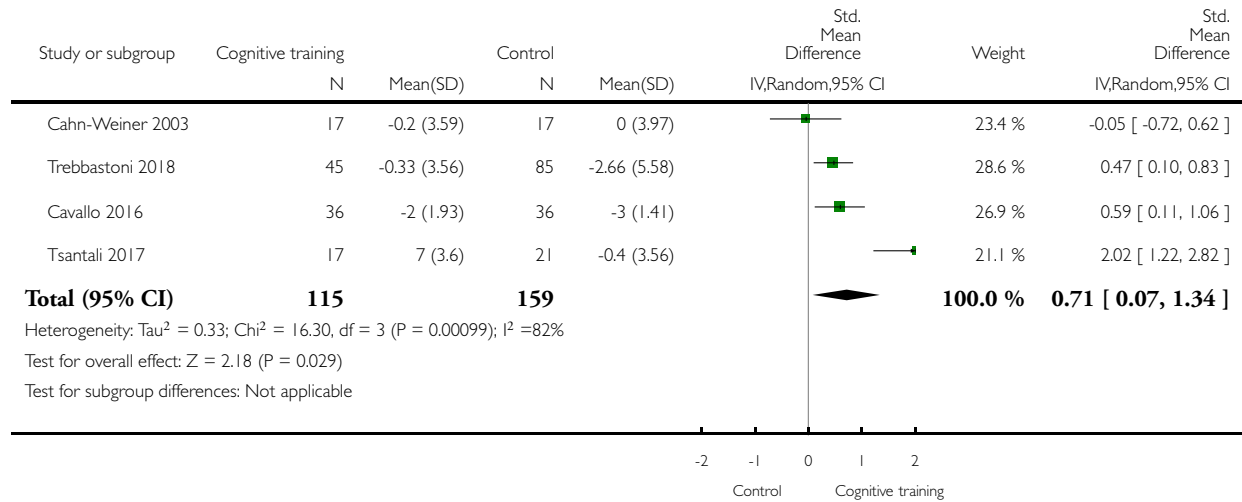

Analysis 2.11. Comparison 2 Cognitive training vs control in the medium term (3 to 12 months post intervention), Outcome 11 Change in verbal letter fluency.

Review: Cognitive training for people with mild to moderate dementia

Comparison: 2 Cognitive training vs control in the medium term (3 to 12 months post intervention)

Outcome: 11 Change in verbal letter fluency

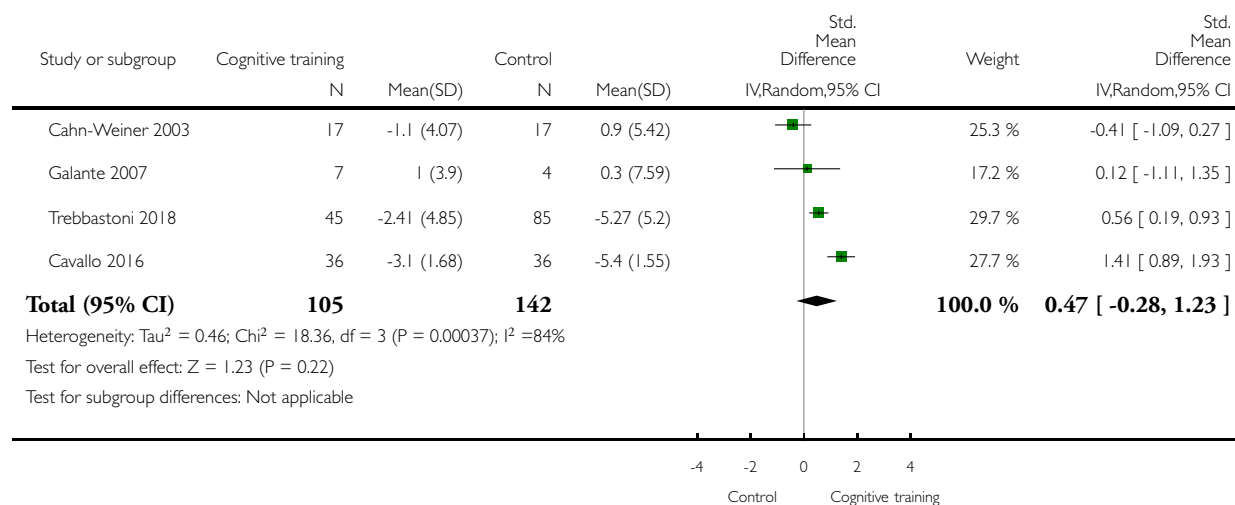

Analysis 2.12. Comparison 2 Cognitive training vs control in the medium term (3 to 12 months post intervention), Outcome 12 Change in verbal category fluency.

Review: Cognitive training for people with mild to moderate dementia

Comparison: 2 Cognitive training vs control in the medium term (3 to 12 months post intervention)

Outcome: 12 Change in verbal category fluency

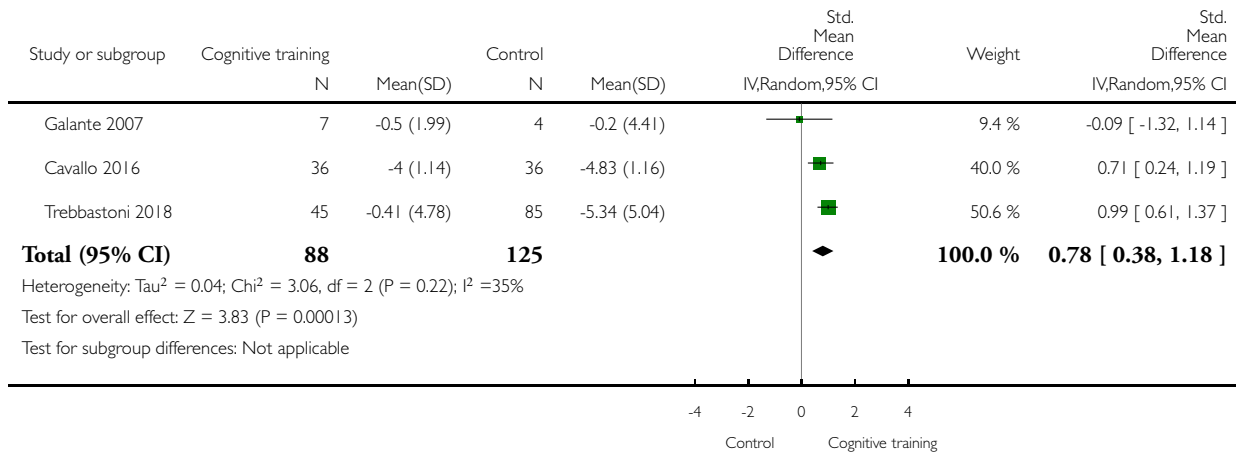

Analysis 2.13. Comparison 2 Cognitive training vs control in the medium term (3 to 12 months post intervention), Outcome 13 Change in executive function.

Review: Cognitive training for people with mild to moderate dementia

Comparison: 2 Cognitive training vs control in the medium term (3 to 12 months post intervention)

Outcome: 13 Change in executive function

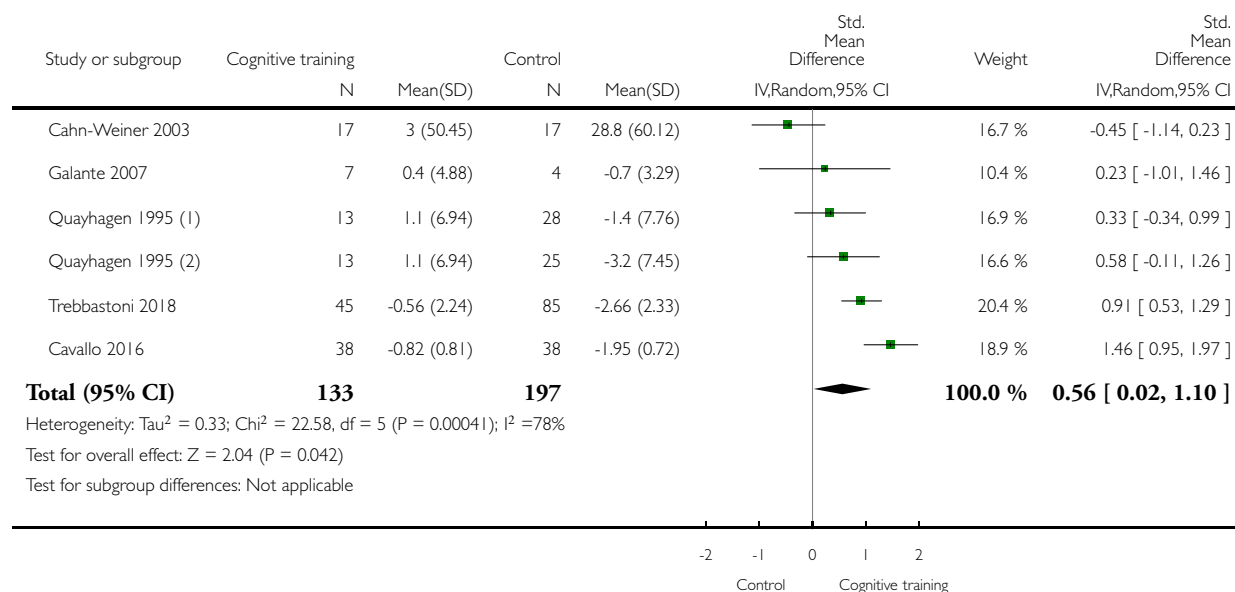

(1) Cognitive training vs. Active control

(2) Cognitive training vs. Passive control

Analysis 2.14. Comparison 2 Cognitive training vs control in the medium term (3 to 12 months post intervention), Outcome 14 Change in speed of information processing.

Review: Cognitive training for people with mild to moderate dementia

Comparison: 2 Cognitive training vs control in the medium term (3 to 12 months post intervention)

Outcome: 14 Change in speed of information processing

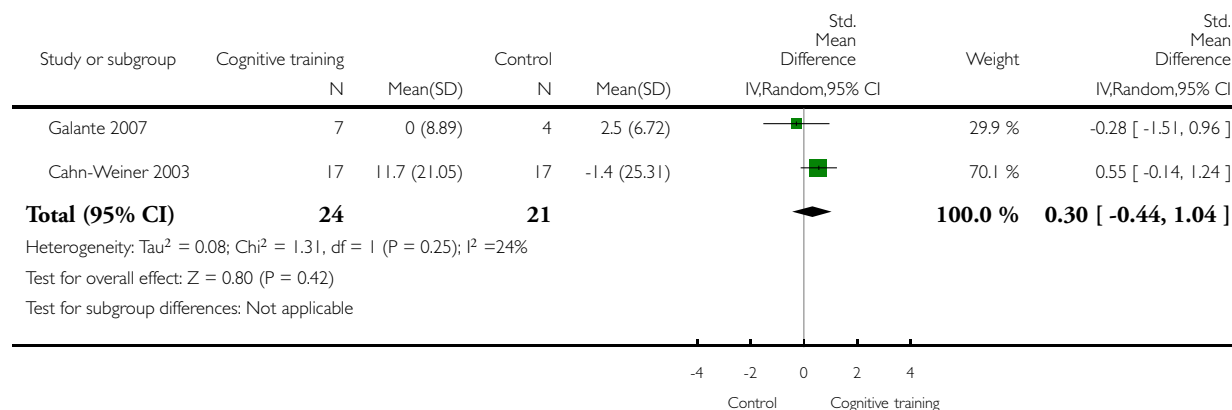

Analysis 2.15. Comparison 2 Cognitive training vs control in the medium term (3 to 12 months post intervention), Outcome 15 Change in meta cognition (self-reported).

Review: Cognitive training for people with mild to moderate dementia

Comparison: 2 Cognitive training vs control in the medium term (3 to 12 months post intervention)

Outcome: 15 Change in meta cognition (self-reported)

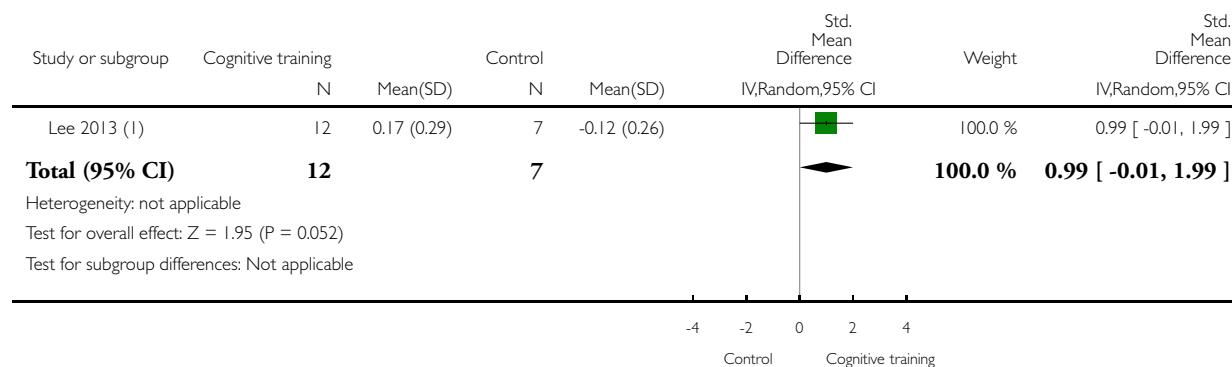

(1) Two experimental groups combined.

Analysis 2.16. Comparison 2 Cognitive training vs control in the medium term (3 to 12 months post intervention), Outcome 16 Change in meta cognition (informant-reported).

Review: Cognitive training for people with mild to moderate dementia

Comparison: 2 Cognitive training vs control in the medium term (3 to 12 months post intervention)

Outcome: 16 Change in meta cognition (informant-reported)

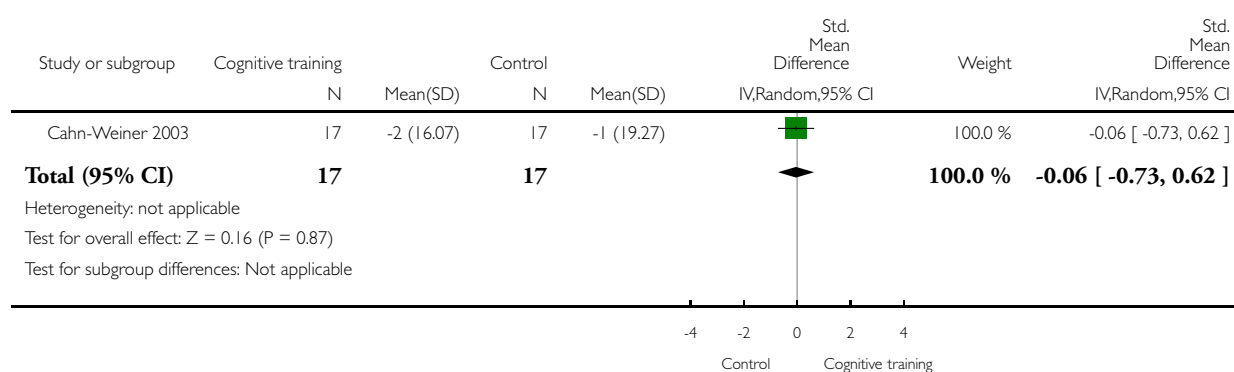

Analysis 2.17. Comparison 2 Cognitive training vs control in the medium term (3 to 12 months post intervention), Outcome 17 Change in participants' mood.

Review: Cognitive training for people with mild to moderate dementia

Comparison: 2 Cognitive training vs control in the medium term (3 to 12 months post intervention)

Outcome: 17 Change in participants' mood

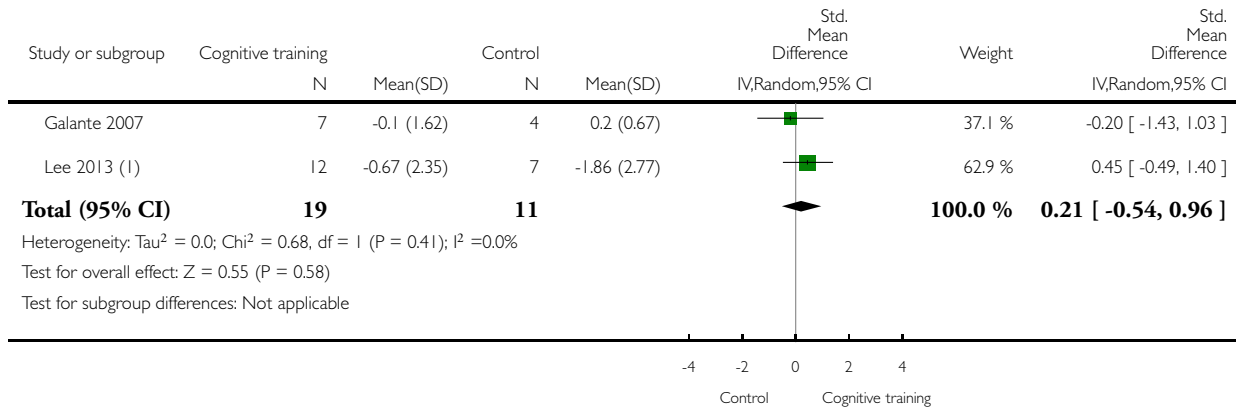

(1) Two experimental groups combined.

Analysis 2.18. Comparison 2 Cognitive training vs control in the medium term (3 to 12 months post intervention), Outcome 18 Change in capacity for activities of daily living.

Review: Cognitive training for people with mild to moderate dementia

Comparison: 2 Cognitive training vs control in the medium term (3 to 12 months post intervention)

Outcome: 18 Change in capacity for activities of daily living

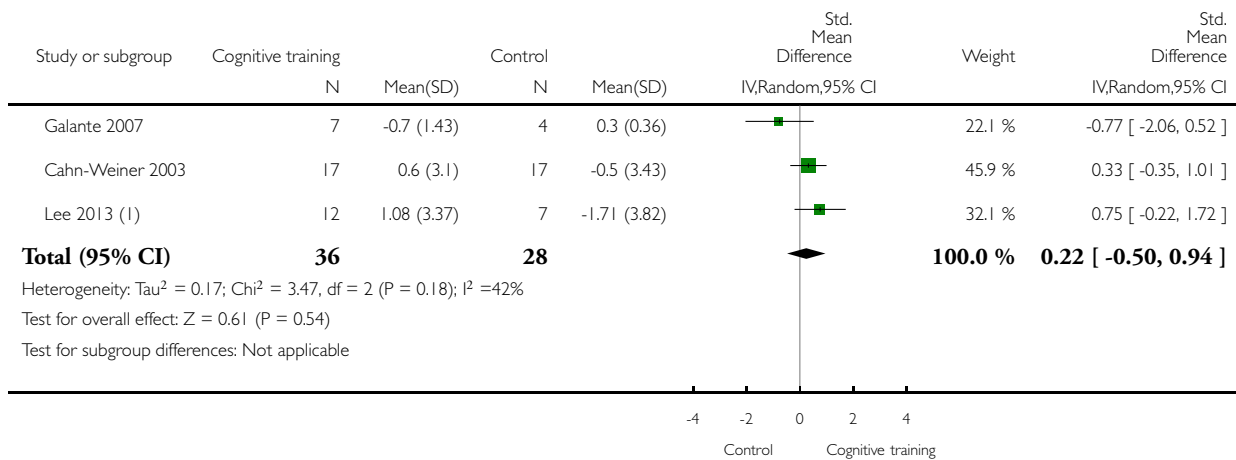

(1) Two experimental groups combined.

Analysis 2.19. Comparison 2 Cognitive training vs control in the medium term (3 to 12 months post intervention), Outcome 19 Change in general health and quality of life.

Review: Cognitive training for people with mild to moderate dementia

Comparison: 2 Cognitive training vs control in the medium term (3 to 12 months post intervention)

Outcome: 19 Change in general health and quality of life

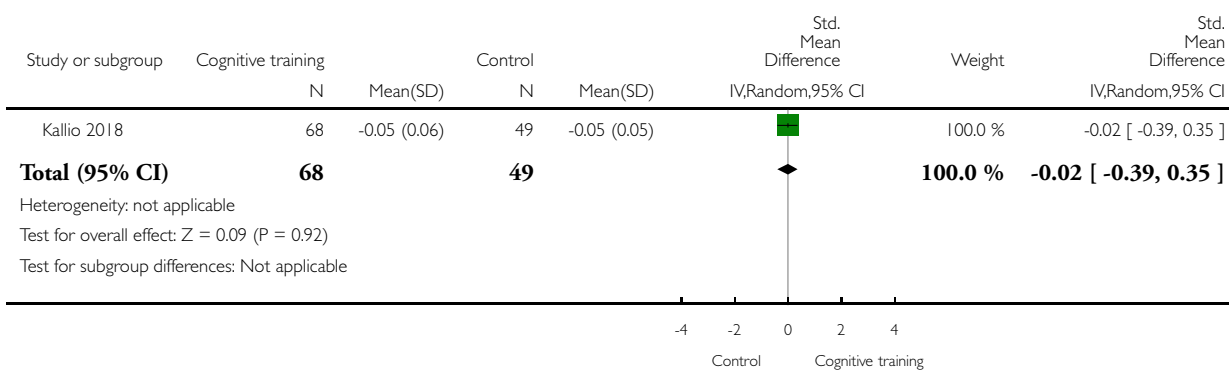

Analysis 2.20. Comparison 2 Cognitive training vs control in the medium term (3 to 12 months post intervention), Outcome 20 Change in behavioural and psychological symptoms of dementia (BPSD).

Review: Cognitive training for people with mild to moderate dementia

Comparison: 2 Cognitive training vs control in the medium term (3 to 12 months post intervention)

Outcome: 20 Change in behavioural and psychological symptoms of dementia (BPSD)

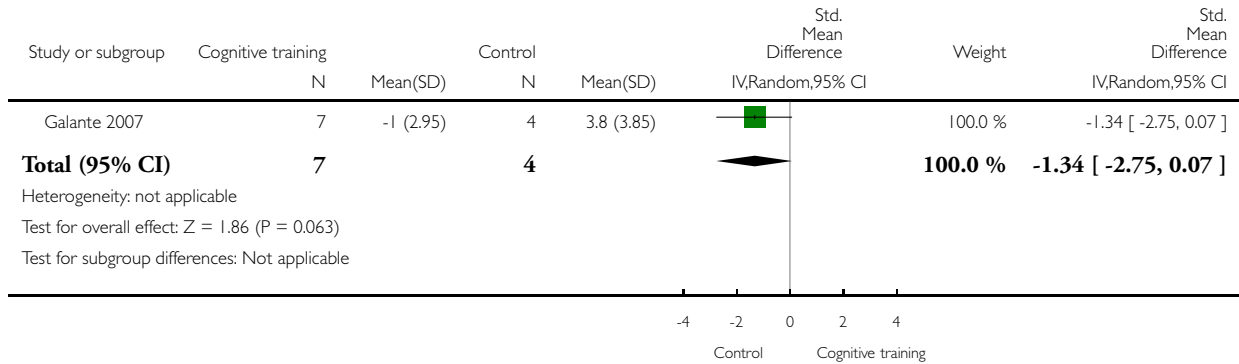

Analysis 3.1. Comparison 3 Cognitive training vs alternative treatment immediately post intervention, Outcome 1 Change in a global measure of cognition (composite).

Review: Cognitive training for people with mild to moderate dementia

Comparison: 3 Cognitive training vs alternative treatment immediately post intervention

Outcome: 1 Change in a global measure of cognition (composite)

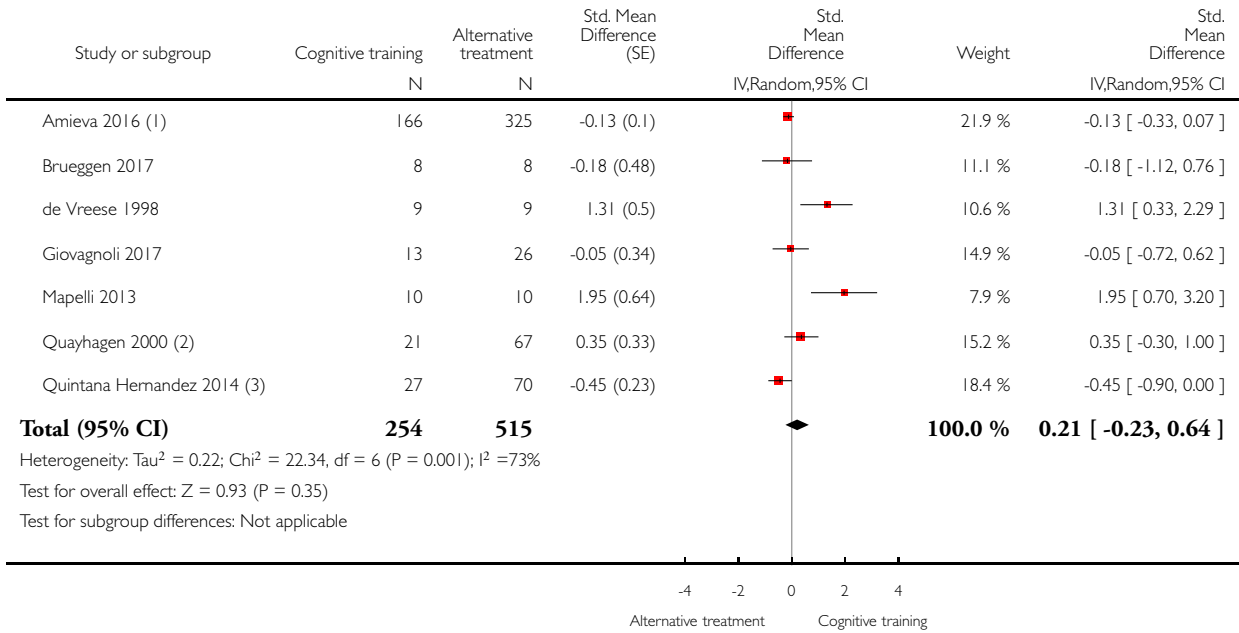

(1) Two alternative treatments combined.

(2) Three alternative treatments combined.

(3) Two alternative treatments combined.

Analysis 3.2. Comparison 3 Cognitive training vs alternative treatment immediately post intervention, Outcome 2 Change in a global measure of cognition (composite)' zero correlation.

Review: Cognitive training for people with mild to moderate dementia

Comparison: 3 Cognitive training vs alternative treatment immediately post intervention

Outcome: 2 Change in a global measure of cognition (composite)' zero correlation

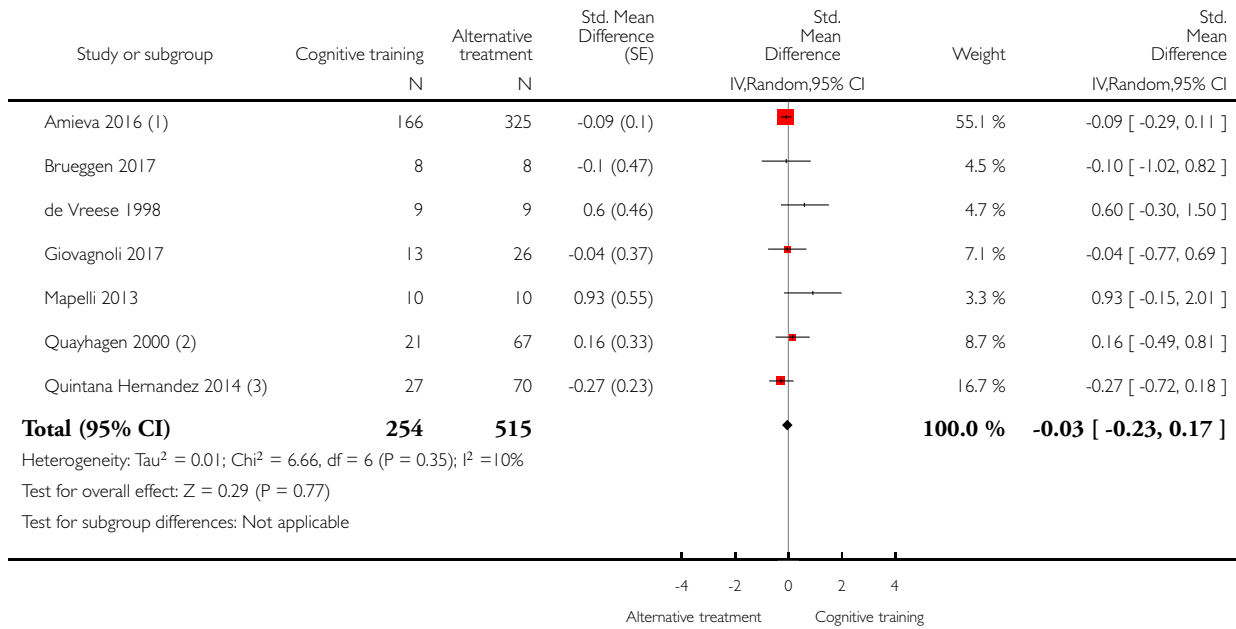

(1) Two alternative treatments combined.

(2) Three alternative treatments combined.

(3) Two alternative treatments combined.

Analysis 3.3. Comparison 3 Cognitive training vs alternative treatment immediately post intervention, Outcome 3 Change in a global measure of cognition.

Review: Cognitive training for people with mild to moderate dementia

Comparison: 3 Cognitive training vs alternative treatment immediately post intervention

Outcome: 3 Change in a global measure of cognition

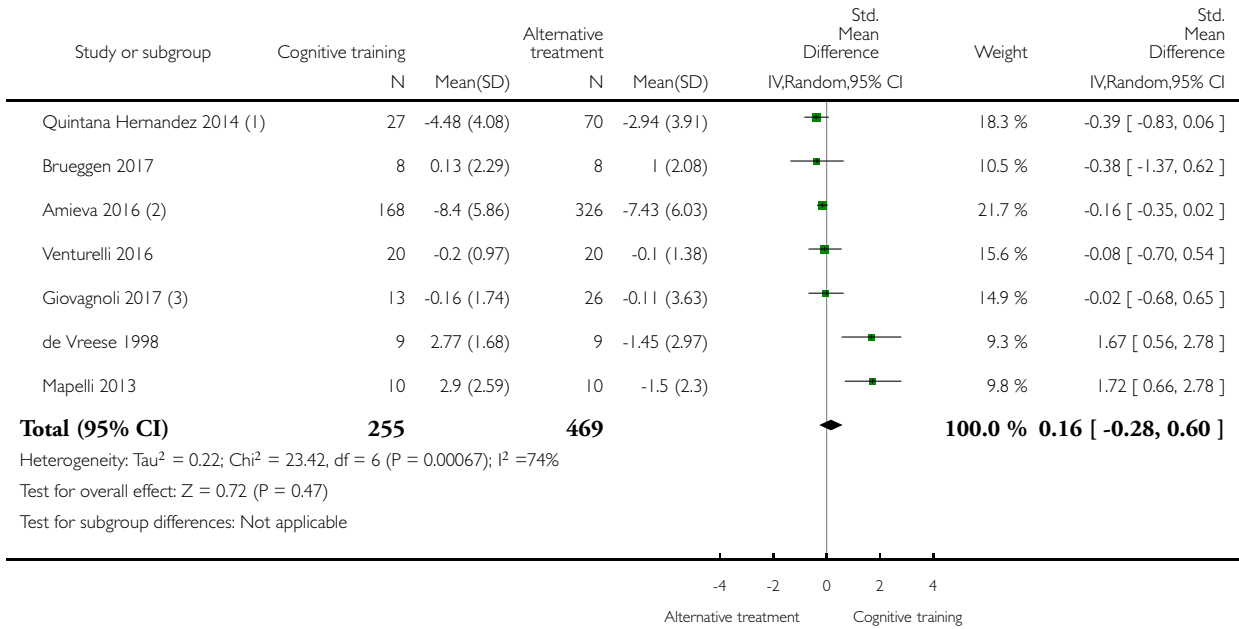

(1) Two alternative treatments combined.

(2) Two alternative treatments combined.

(3) Two alternative treatments combined.

Analysis 3.4. Comparison 3 Cognitive training vs alternative treatment immediately post intervention, Outcome 4 Change in a global measure of cognition' zero correlation.

Review: Cognitive training for people with mild to moderate dementia

Comparison: 3 Cognitive training vs alternative treatment immediately post intervention

Outcome: 4 Change in a global measure of cognition' zero correlation

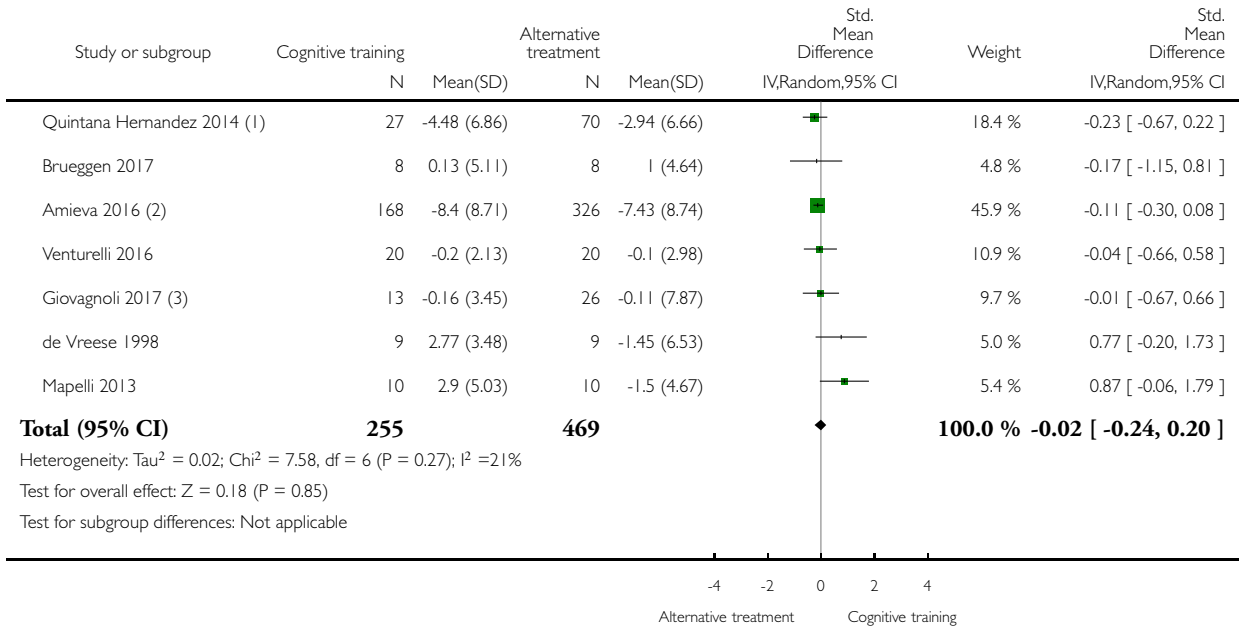

(1) Two alternative treatments combined.

(2) Two alternative treatments combined.

(3) Two alternative treatments combined.

Analysis 3.5. Comparison 3 Cognitive training vs alternative treatment immediately post intervention, Outcome 5 Change in disease progression.

Review: Cognitive training for people with mild to moderate dementia

Comparison: 3 Cognitive training vs alternative treatment immediately post intervention

Outcome: 5 Change in disease progression

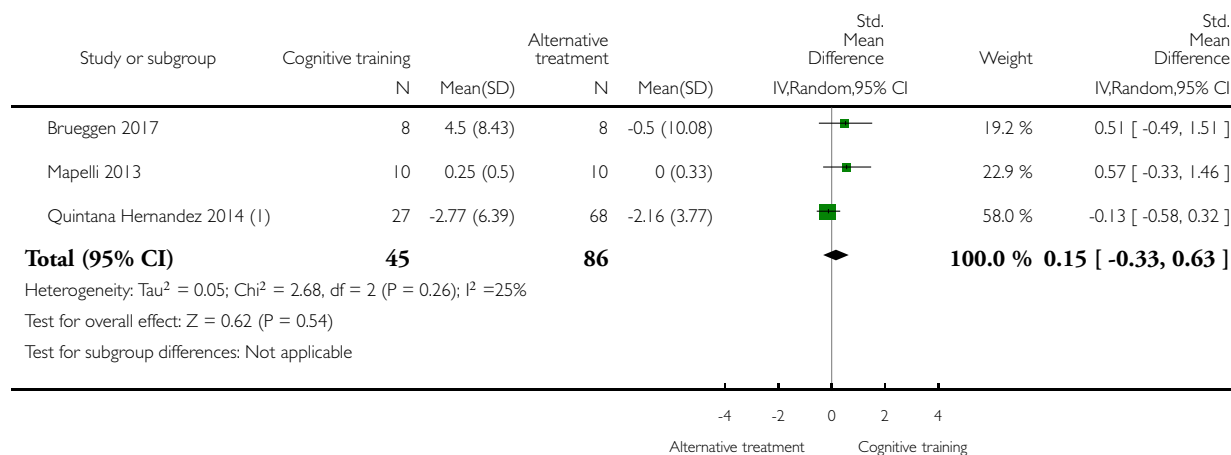

(1) Two alternative treatments combined.

Analysis 3.6. Comparison 3 Cognitive training vs alternative treatment immediately post intervention, Outcome 6 Change in delayed memory.

Review: Cognitive training for people with mild to moderate dementia

Comparison: 3 Cognitive training vs alternative treatment immediately post intervention

Outcome: 6 Change in delayed memory

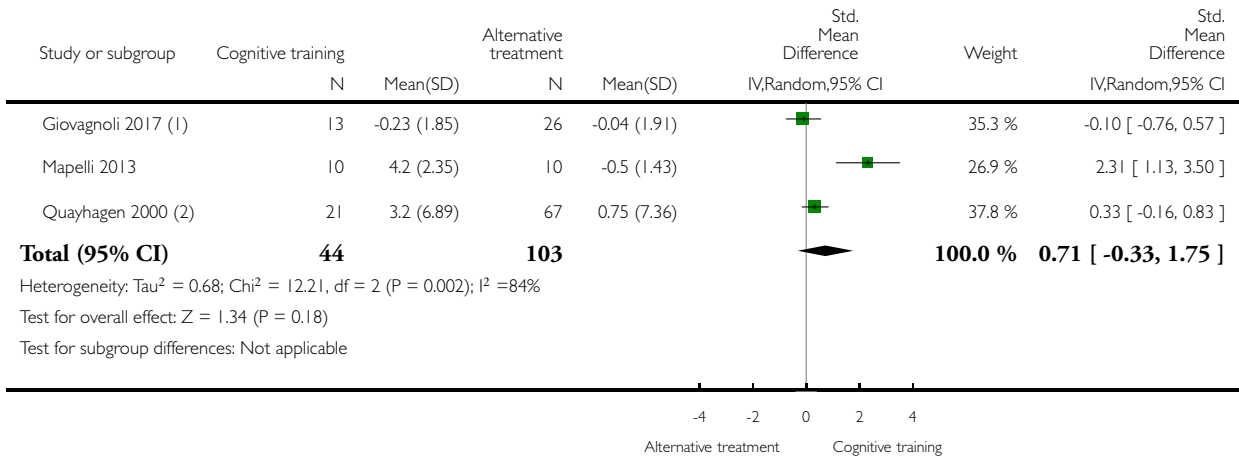

(1) Two alternative treatments combined.

(2) Three alternative treatments combined.

Analysis 3.7. Comparison 3 Cognitive training vs alternative treatment immediately post intervention, Outcome 7 Change in immediate memory.

Review: Cognitive training for people with mild to moderate dementia

Comparison: 3 Cognitive training vs alternative treatment immediately post intervention

Outcome: 7 Change in immediate memory

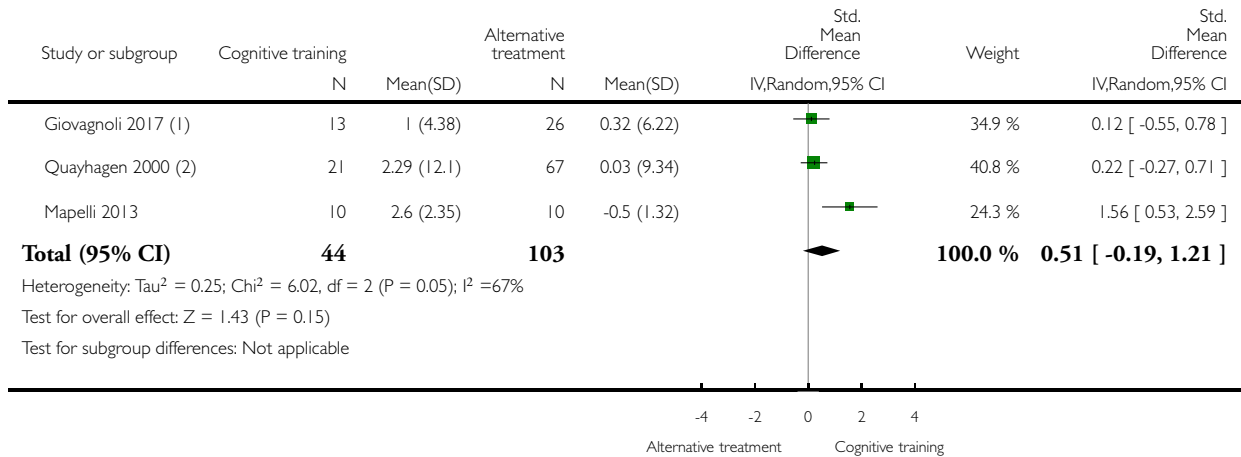

(1) Two alternative treatments combined.

(2) Three alternative treatments combined.

Analysis 3.8. Comparison 3 Cognitive training vs alternative treatment immediately post intervention, Outcome 8 Change in attention and working memory.

Review: Cognitive training for people with mild to moderate dementia

Comparison: 3 Cognitive training vs alternative treatment immediately post intervention

Outcome: 8 Change in attention and working memory

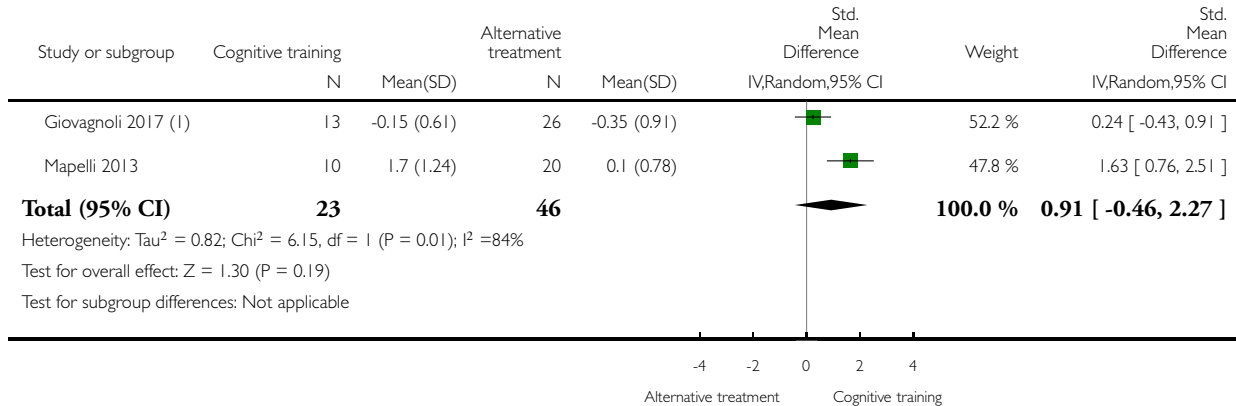

(1) Two alternative treatments combined.

Analysis 3.9. Comparison 3 Cognitive training vs alternative treatment immediately post intervention, Outcome 9 Change in language (naming).

Review: Cognitive training for people with mild to moderate dementia

Comparison: 3 Cognitive training vs alternative treatment immediately post intervention

Outcome: 9 Change in language (naming)

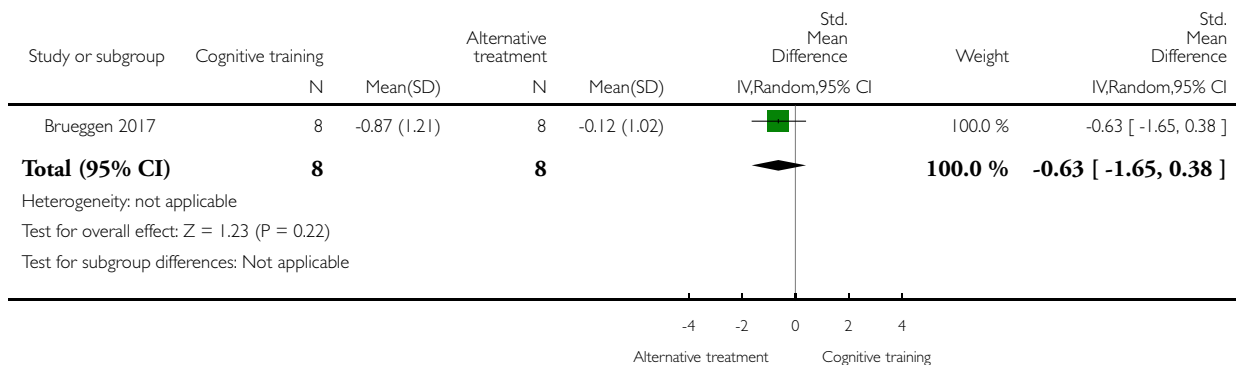

Analysis 3.10. Comparison 3 Cognitive training vs alternative treatment immediately post intervention, Outcome 10 Change in verbal letter fluency.

Review: Cognitive training for people with mild to moderate dementia

Comparison: 3 Cognitive training vs alternative treatment immediately post intervention

Outcome: 10 Change in verbal letter fluency

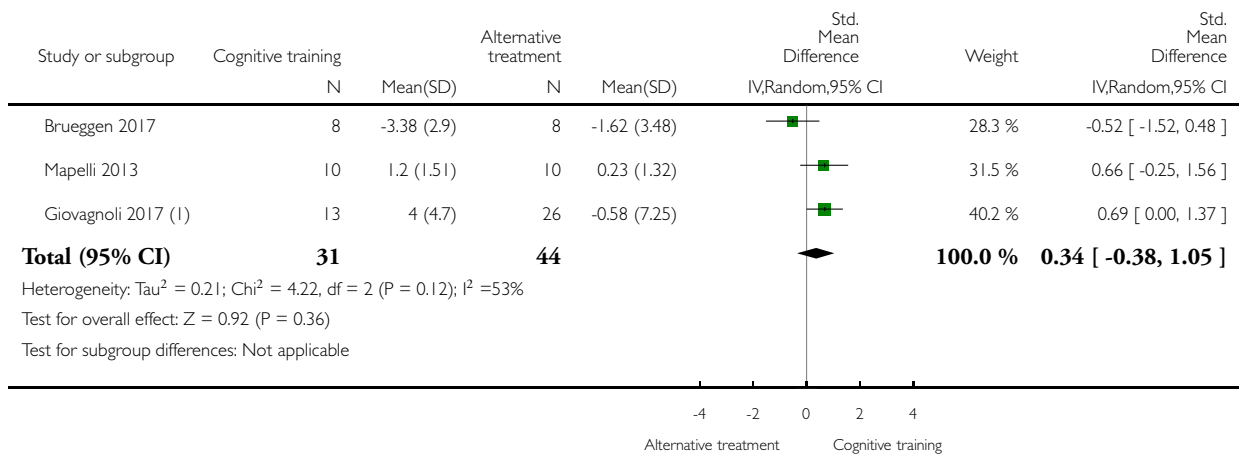

(1) Two alternative treatments combined.

Analysis 3.11. Comparison 3 Cognitive training vs alternative treatment immediately post intervention, Outcome 11 Change in verbal category fluency.

Review: Cognitive training for people with mild to moderate dementia

Comparison: 3 Cognitive training vs alternative treatment immediately post intervention

Outcome: 11 Change in verbal category fluency

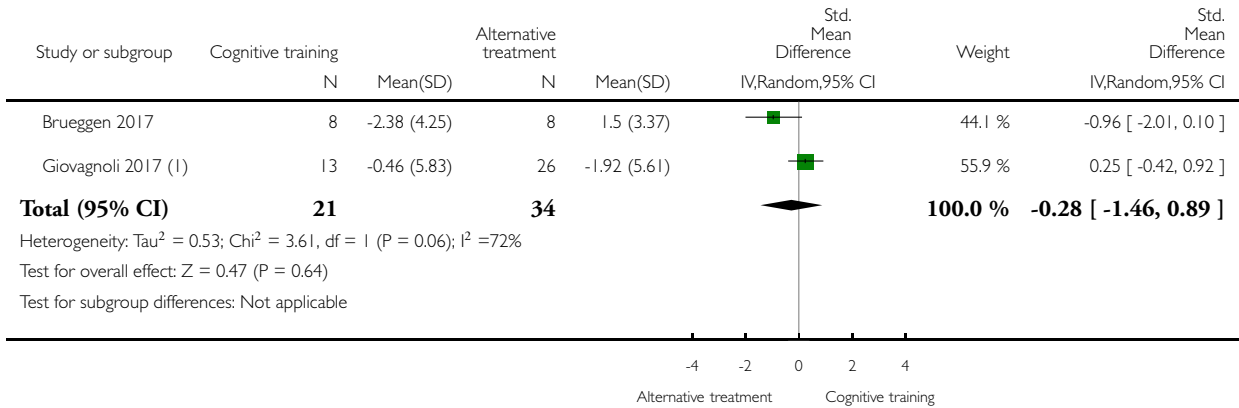

(1) Two alternative treatments combined.

Analysis 3.12. Comparison 3 Cognitive training vs alternative treatment immediately post intervention, Outcome 12 Change in executive function.

Review: Cognitive training for people with mild to moderate dementia

Comparison: 3 Cognitive training vs alternative treatment immediately post intervention

Outcome: 12 Change in executive function

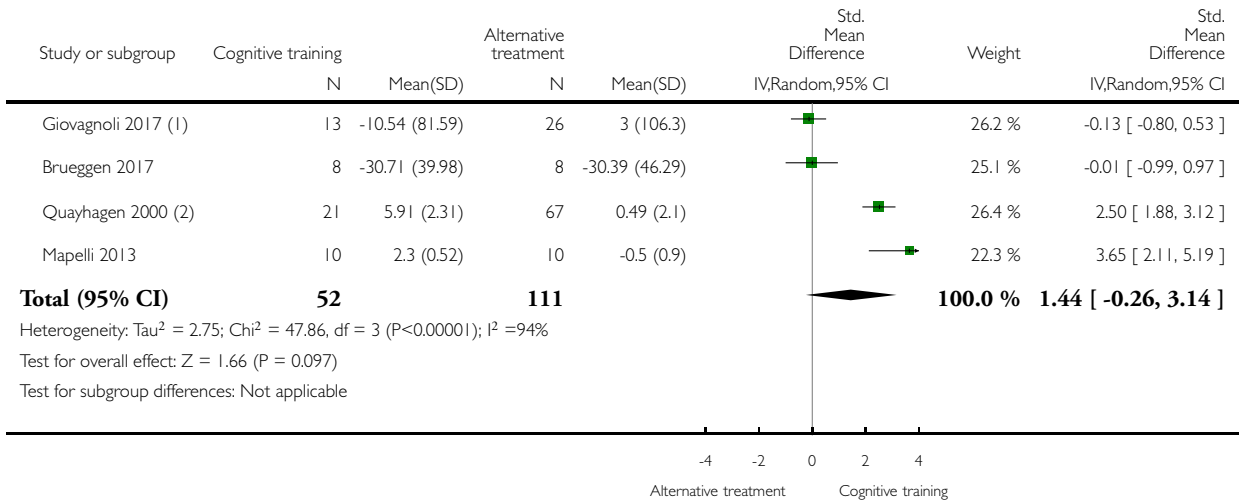

(1) Two alternative treatments combined.

(2) Three alternative treatments combined.

Analysis 3.13. Comparison 3 Cognitive training vs alternative treatment immediately post intervention, Outcome 13 Change in speed of information processing.

Review: Cognitive training for people with mild to moderate dementia

Comparison: 3 Cognitive training vs alternative treatment immediately post intervention

Outcome: 13 Change in speed of information processing

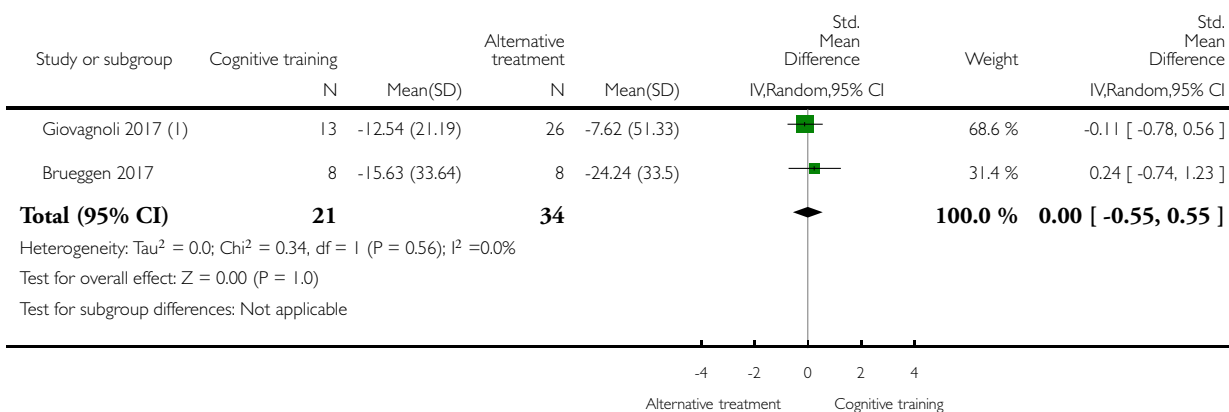

(1) Two alternative treatments combined.

Analysis 3.16. Comparison 3 Cognitive training vs alternative treatment immediately post intervention, Outcome 16 Change in participants' mood.

Review: Cognitive training for people with mild to moderate dementia

Comparison: 3 Cognitive training vs alternative treatment immediately post intervention

Outcome: 16 Change in participants' mood

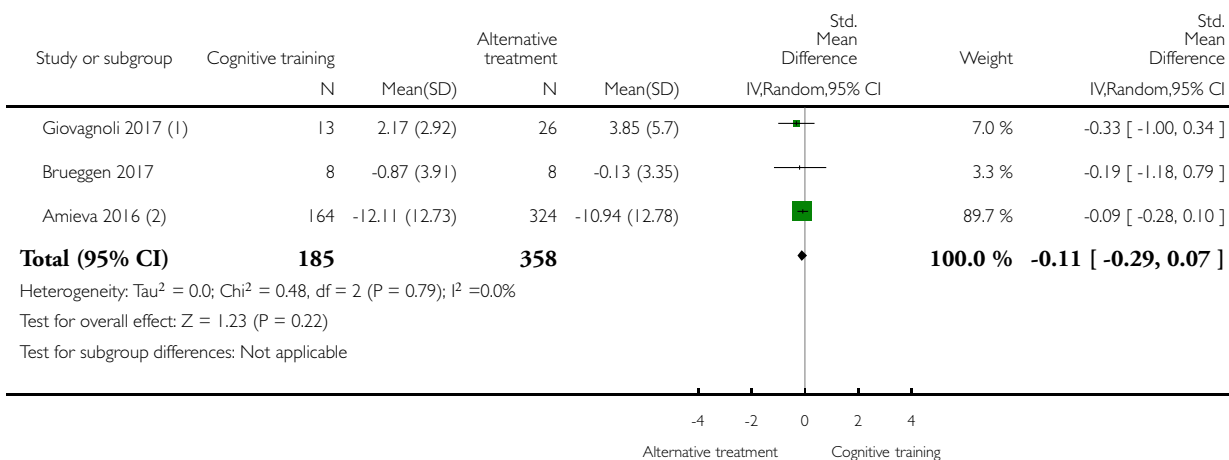

(1) Two alternative treatments combined.

(2) Two alternative treatments combined.

Analysis 3.17. Comparison 3 Cognitive training vs alternative treatment immediately post intervention, Outcome 17 Change in capacity for activities of daily living.

Review: Cognitive training for people with mild to moderate dementia

Comparison: 3 Cognitive training vs alternative treatment immediately post intervention

Outcome: 17 Change in capacity for activities of daily living

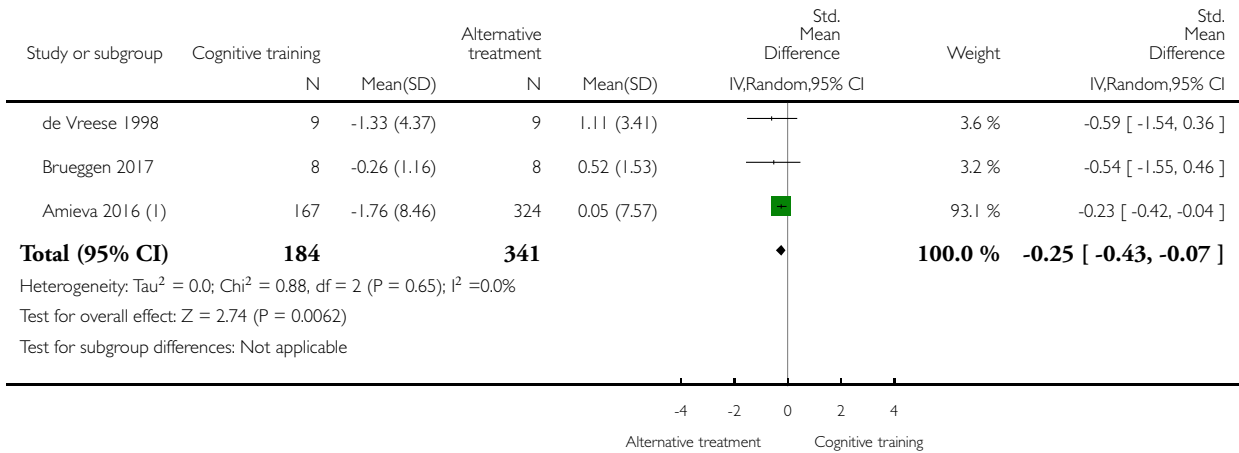

(1) Two alternative treatments combined.

Analysis 3.18. Comparison 3 Cognitive training vs alternative treatment immediately post intervention, Outcome 18 Change in general health and quality of life.

Review: Cognitive training for people with mild to moderate dementia

Comparison: 3 Cognitive training vs alternative treatment immediately post intervention

Outcome: 18 Change in general health and quality of life

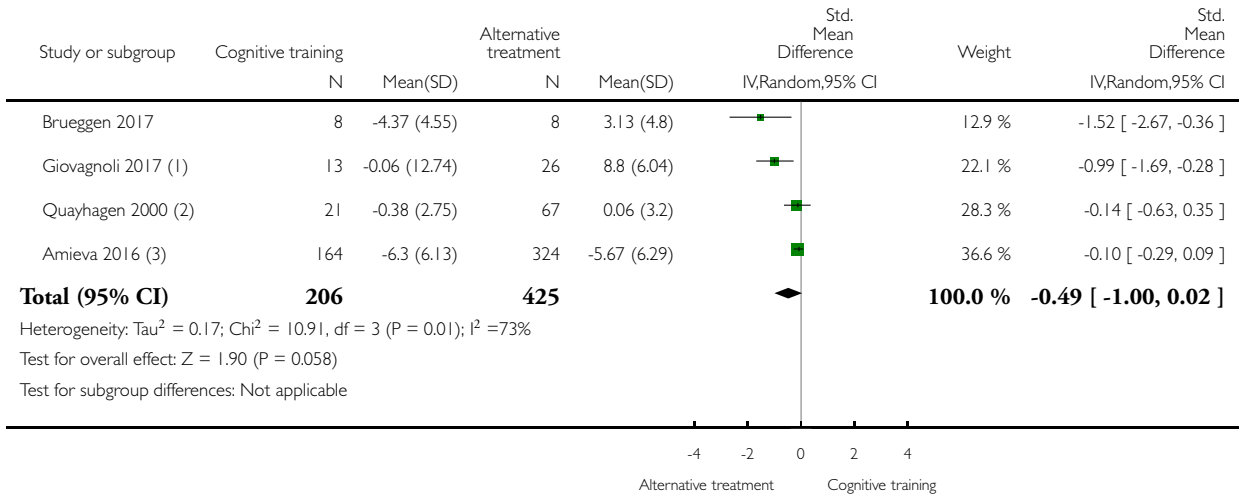

(1) Two alternative treatments combined.

(2) Three alternative treatments combined.

(3) Two alternative treatments combined.

Analysis 3.19. Comparison 3 Cognitive training vs alternative treatment immediately post intervention, Outcome 19 Change in behavioural and psychological symptoms of dementia (BPSD).

Review: Cognitive training for people with mild to moderate dementia

Comparison: 3 Cognitive training vs alternative treatment immediately post intervention

Outcome: 19 Change in behavioural and psychological symptoms of dementia (BPSD)

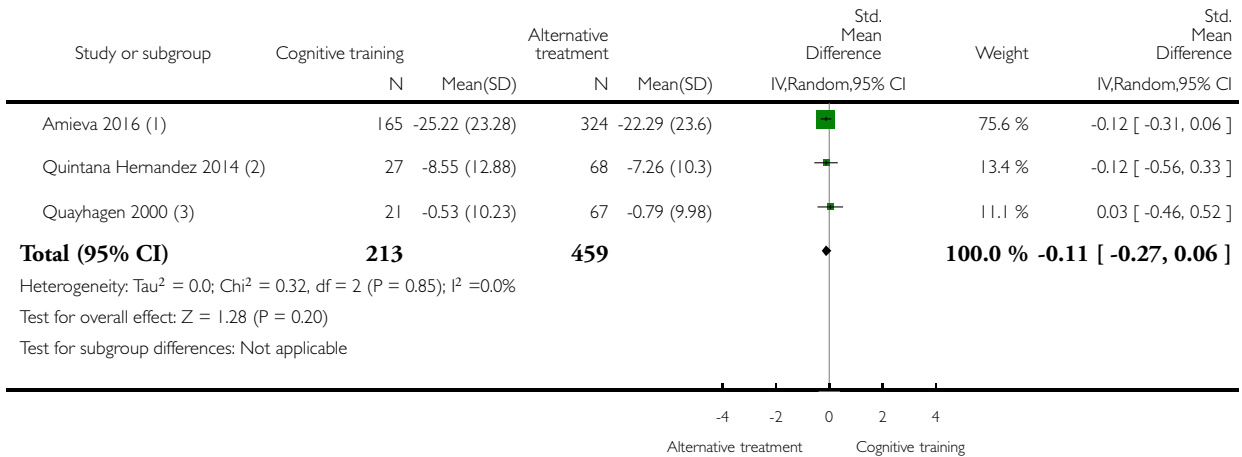

(1) Two alternative treatments combined.

(2) Two alternative treatments combined.

(3) Three alternative treatments combined.

Analysis 3.20. Comparison 3 Cognitive training vs alternative treatment immediately post intervention, Outcome 20 Participant burden (retention rates).

Review: Cognitive training for people with mild to moderate dementia

Comparison: 3 Cognitive training vs alternative treatment immediately post intervention

Outcome: 20 Participant burden (retention rates)

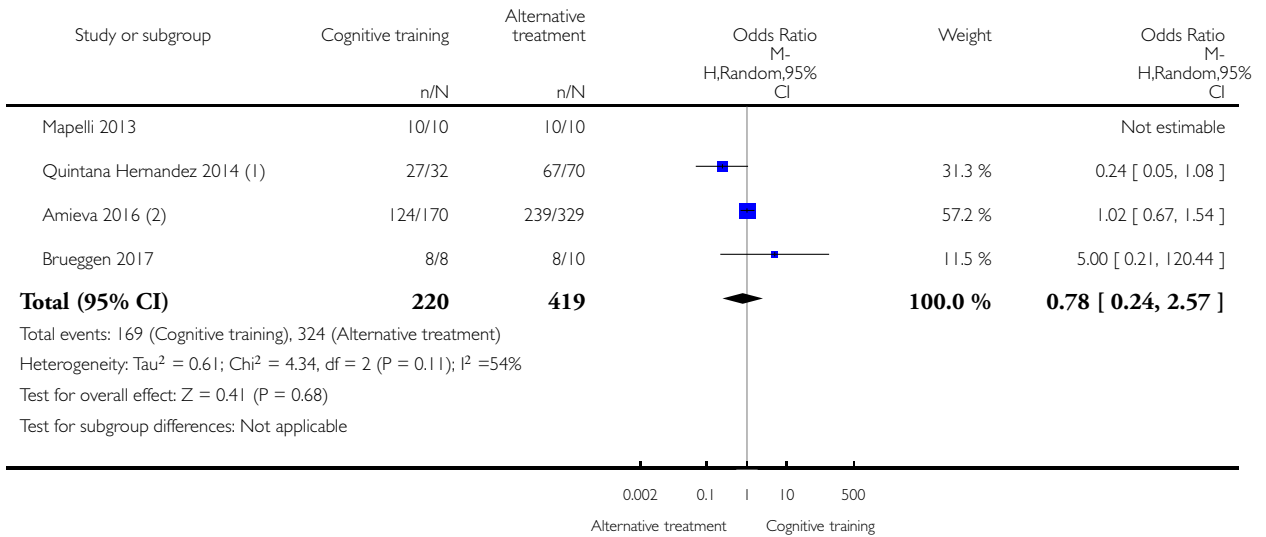

(1) Two alternative treatments combined.

(2) Two alternative treatments combined.

Analysis 3.21. Comparison 3 Cognitive training vs alternative treatment immediately post intervention, Outcome 21 Change in burden of care (CAREGIVER).

Review: Cognitive training for people with mild to moderate dementia

Comparison: 3 Cognitive training vs alternative treatment immediately post intervention

Outcome: 21 Change in burden of care (CAREGIVER)

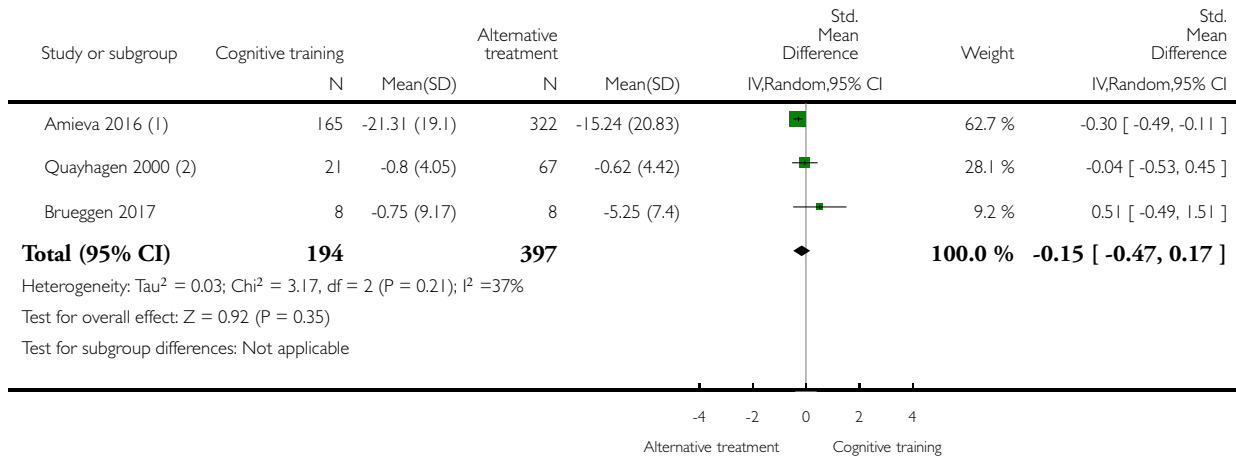

(1) Two alternative treatments combined.

(2) Three alternative treatments combined.

Analysis 3.22. Comparison 3 Cognitive training vs alternative treatment immediately post intervention, Outcome 22 Change in quality of life (CAREGIVER).

Review: Cognitive training for people with mild to moderate dementia

Comparison: 3 Cognitive training vs alternative treatment immediately post intervention

Outcome: 22 Change in quality of life (CAREGIVER)

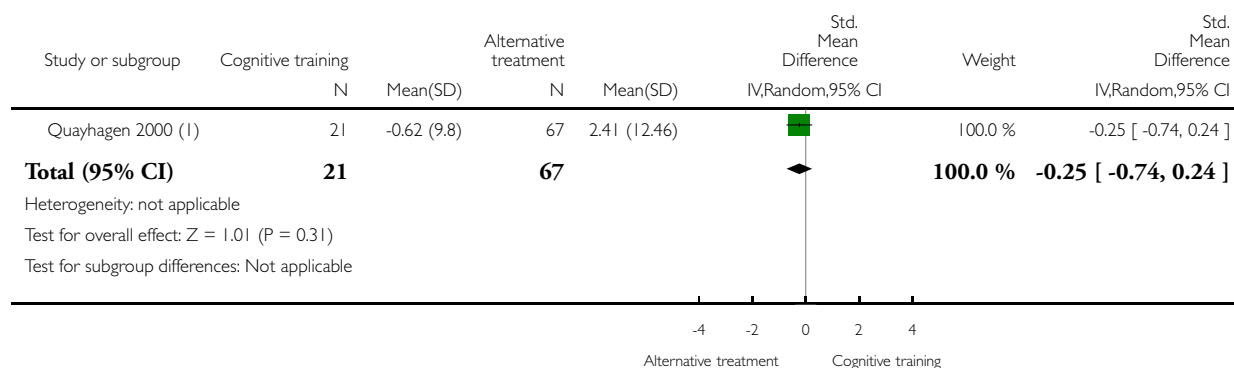

(1) Three alternative treatments combined.

Analysis 3.23. Comparison 3 Cognitive training vs alternative treatment immediately post intervention, Outcome 23 Change in mood and well-being (CAREGIVER).

Review: Cognitive training for people with mild to moderate dementia

Comparison: 3 Cognitive training vs alternative treatment immediately post intervention

Outcome: 23 Change in mood and well-being (CAREGIVER)

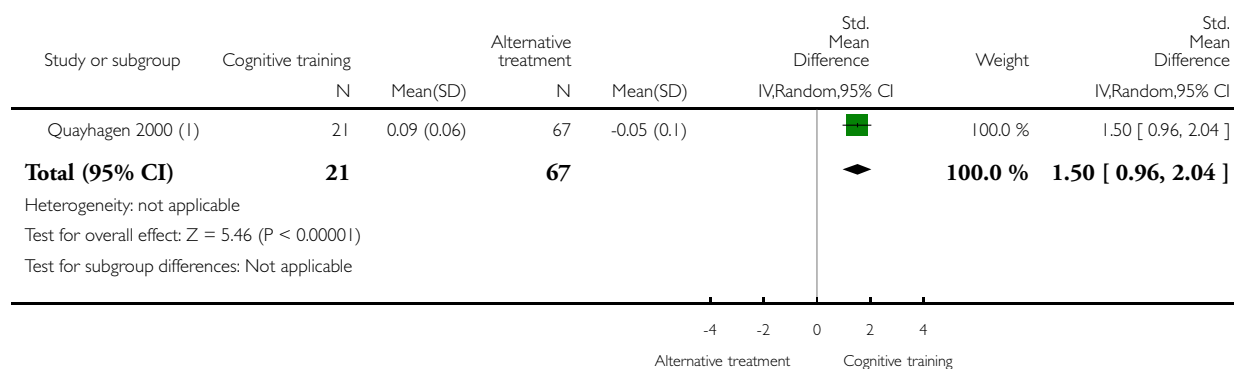

(I) Three alternative treatments combined.

Analysis 4.1. Comparison 4 Cognitive training vs alternative treatment in the medium term (3 to 12 months post intervention), Outcome 1 Change in a global measure of cognition (composite).

Review: Cognitive training for people with mild to moderate dementia

Comparison: 4 Cognitive training vs alternative treatment in the medium term (3 to 12 months post intervention)

Outcome: 1 Change in a global measure of cognition (composite)

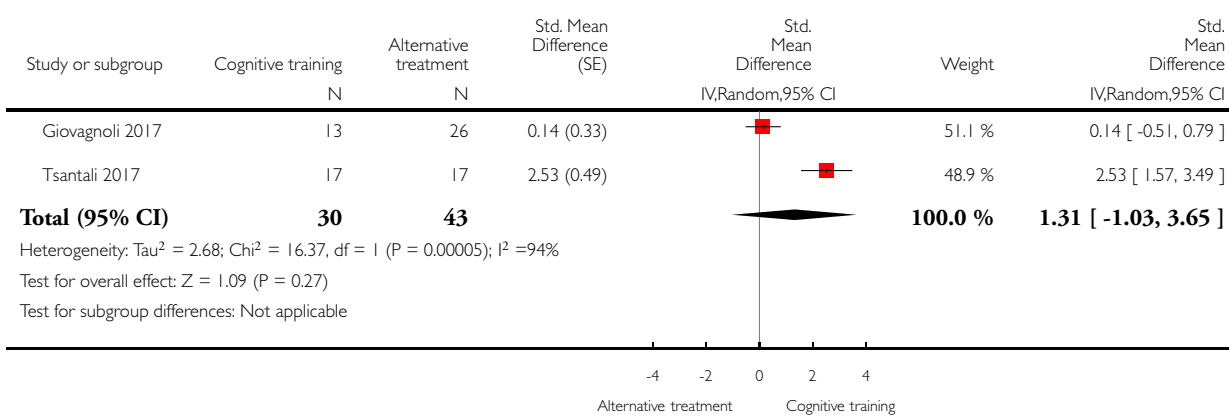

Analysis 4.2. Comparison 4 Cognitive training vs alternative treatment in the medium term (3 to 12 months post intervention), Outcome 2 Change in a global measure of cognition (composite) zero correlation.

Review: Cognitive training for people with mild to moderate dementia

Comparison: 4 Cognitive training vs alternative treatment in the medium term (3 to 12 months post intervention)

Outcome: 2 Change in a global measure of cognition (composite) zero correlation

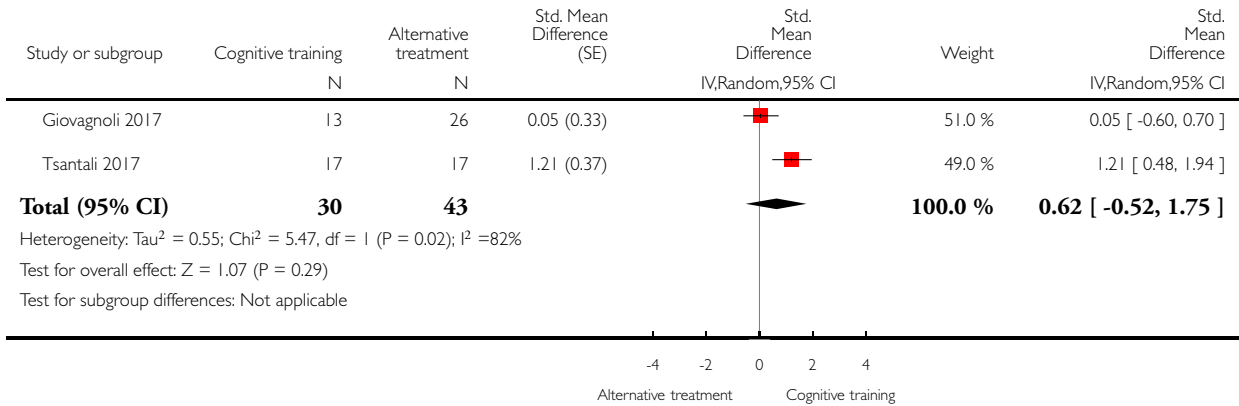

Analysis 4.3. Comparison 4 Cognitive training vs alternative treatment in the medium term (3 to 12 months post intervention), Outcome 3 Change in a global measure of cognition.

Review: Cognitive training for people with mild to moderate dementia

Comparison: 4 Cognitive training vs alternative treatment in the medium term (3 to 12 months post intervention)

Outcome: 3 Change in a global measure of cognition

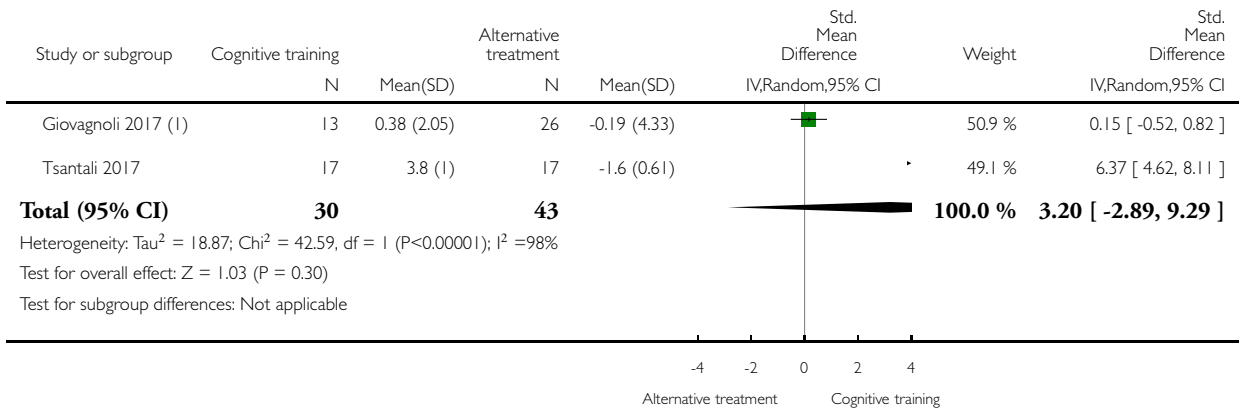

(I) Two alternative treatments combined.

Analysis 4.6. Comparison 4 Cognitive training vs alternative treatment in the medium term (3 to 12 months post intervention), Outcome 6 Change in delayed memory.

Review: Cognitive training for people with mild to moderate dementia

Comparison: 4 Cognitive training vs alternative treatment in the medium term (3 to 12 months post intervention)

Outcome: 6 Change in delayed memory

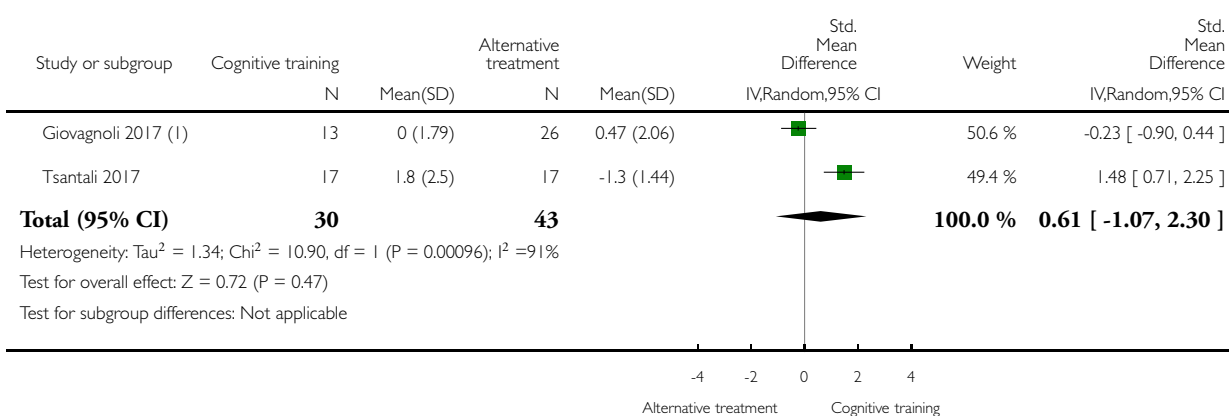

(I) Two alternative treatments combined.

Analysis 4.7. Comparison 4 Cognitive training vs alternative treatment in the medium term (3 to 12 months post intervention), Outcome 7 Change in immediate memory.

Review: Cognitive training for people with mild to moderate dementia

Comparison: 4 Cognitive training vs alternative treatment in the medium term (3 to 12 months post intervention)

Outcome: 7 Change in immediate memory

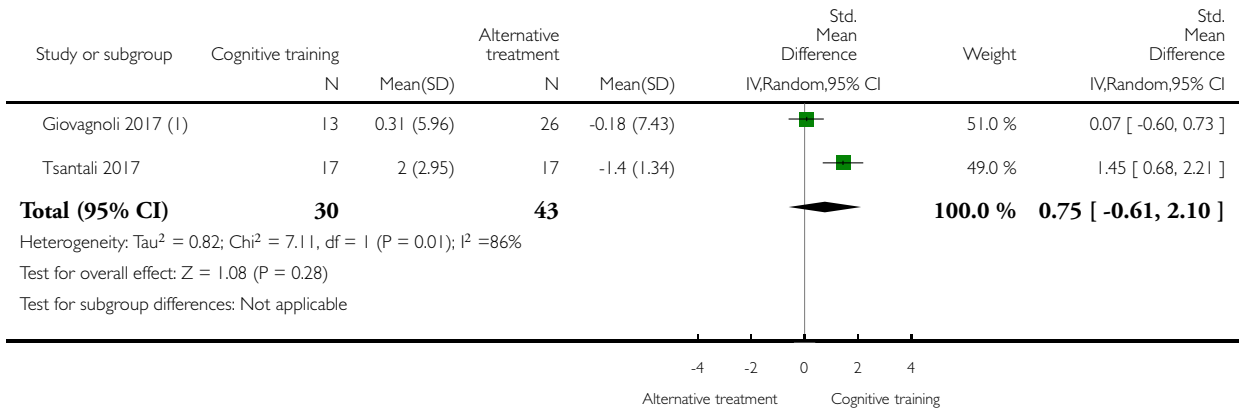

(1) Two alternative treatments combined.

Analysis 4.8. Comparison 4 Cognitive training vs alternative treatment in the medium term (3 to 12 months post intervention), Outcome 8 Change in attention and working memory.

Review: Cognitive training for people with mild to moderate dementia

Comparison: 4 Cognitive training vs alternative treatment in the medium term (3 to 12 months post intervention)

Outcome: 8 Change in attention and working memory

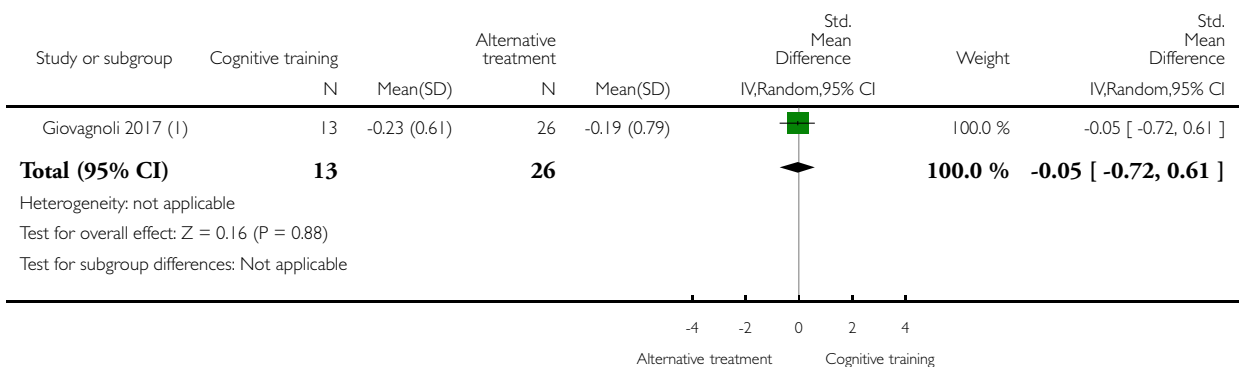

(1) Two alternative treatments combined.

Analysis 4.9. Comparison 4 Cognitive training vs alternative treatment in the medium term (3 to 12 months post intervention), Outcome 9 Change in language (naming).

Review: Cognitive training for people with mild to moderate dementia

Comparison: 4 Cognitive training vs alternative treatment in the medium term (3 to 12 months post intervention)

Outcome: 9 Change in language (naming)

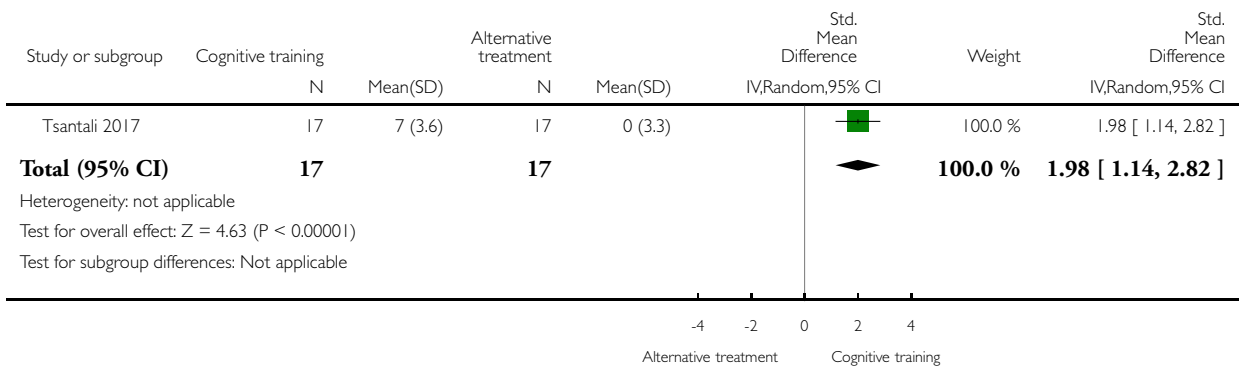

Analysis 4.10. Comparison 4 Cognitive training vs alternative treatment in the medium term (3 to 12 months post intervention), Outcome 10 Change in verbal letter fluency.

Review: Cognitive training for people with mild to moderate dementia

Comparison: 4 Cognitive training vs alternative treatment in the medium term (3 to 12 months post intervention)

Outcome: 10 Change in verbal letter fluency

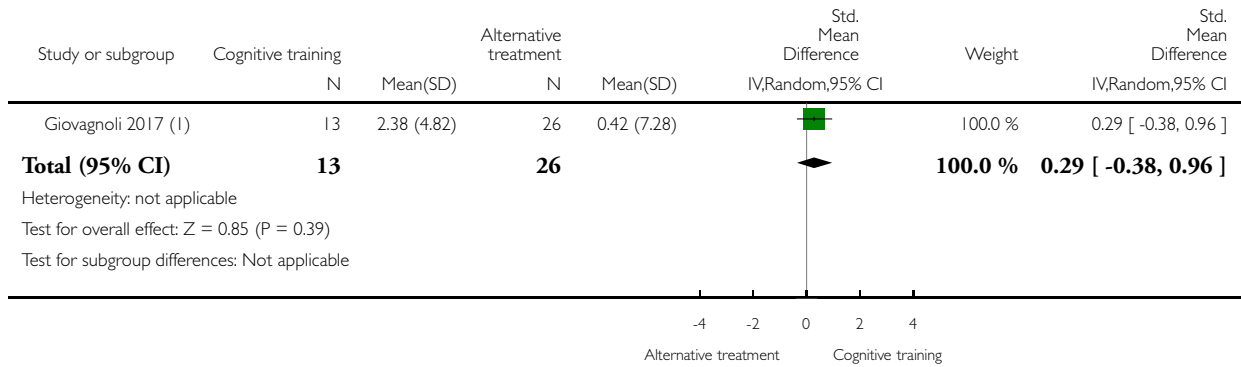

(1) Two alternative treatments combined.

Analysis 4.11. Comparison 4 Cognitive training vs alternative treatment in the medium term (3 to 12 months post intervention), Outcome 11 Change in verbal category fluency.

Review: Cognitive training for people with mild to moderate dementia

Comparison: 4 Cognitive training vs alternative treatment in the medium term (3 to 12 months post intervention)

Outcome: 11 Change in verbal category fluency

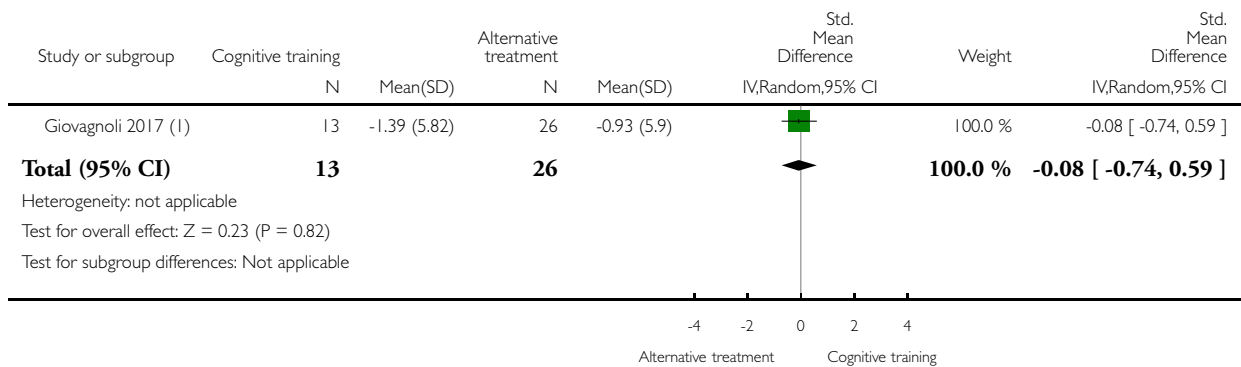

(I) Two alternative treatments combined.

Analysis 4.12. Comparison 4 Cognitive training vs alternative treatment in the medium term (3 to 12 months post intervention), Outcome 12 Change in executive function.

Review: Cognitive training for people with mild to moderate dementia

Comparison: 4 Cognitive training vs alternative treatment in the medium term (3 to 12 months post intervention)

Outcome: 12 Change in executive function

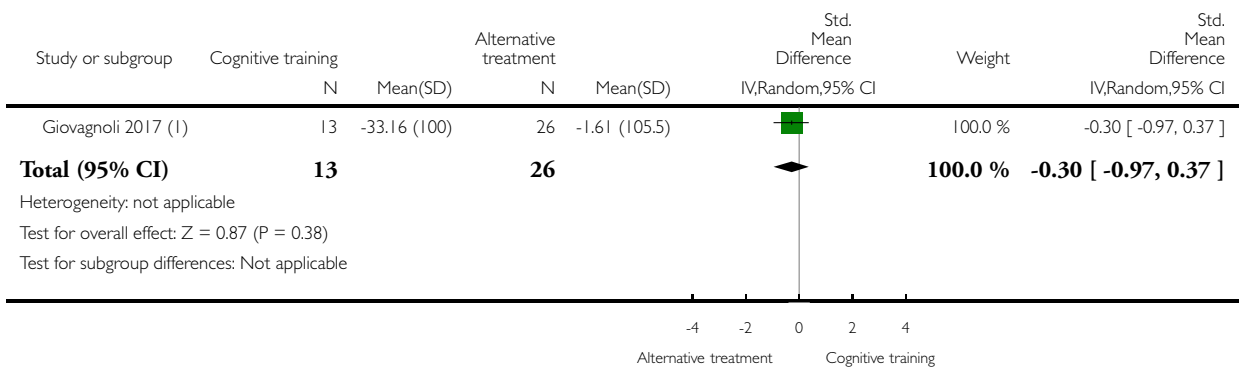

(I) Two alternative treatments combined.

Analysis 4.13. Comparison 4 Cognitive training vs alternative treatment in the medium term (3 to 12 months post intervention), Outcome 13 Change in speed of information processing.

Review: Cognitive training for people with mild to moderate dementia

Comparison: 4 Cognitive training vs alternative treatment in the medium term (3 to 12 months post intervention)

Outcome: 13 Change in speed of information processing

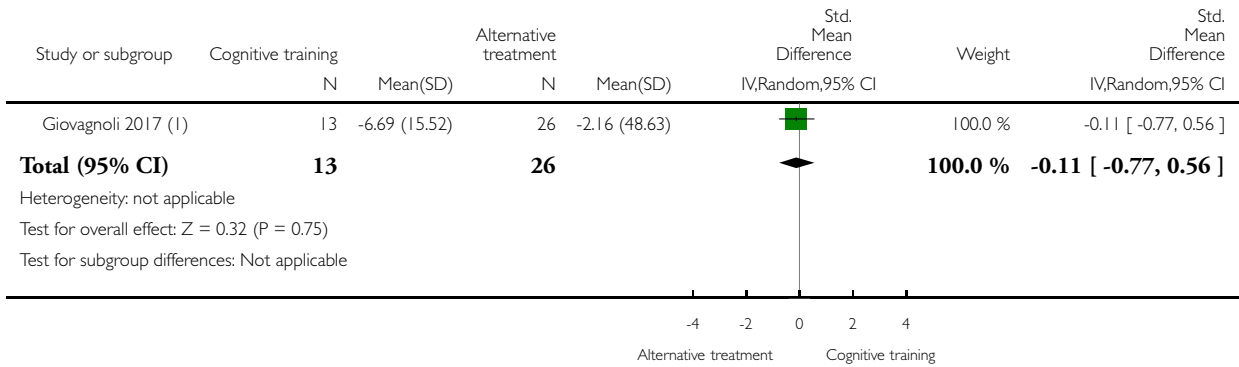

(1) Two alternative treatments combined.

Analysis 4.16. Comparison 4 Cognitive training vs alternative treatment in the medium term (3 to 12 months post intervention), Outcome 16 Change in participants' mood.

Review: Cognitive training for people with mild to moderate dementia

Comparison: 4 Cognitive training vs alternative treatment in the medium term (3 to 12 months post intervention)

Outcome: 16 Change in participants' mood

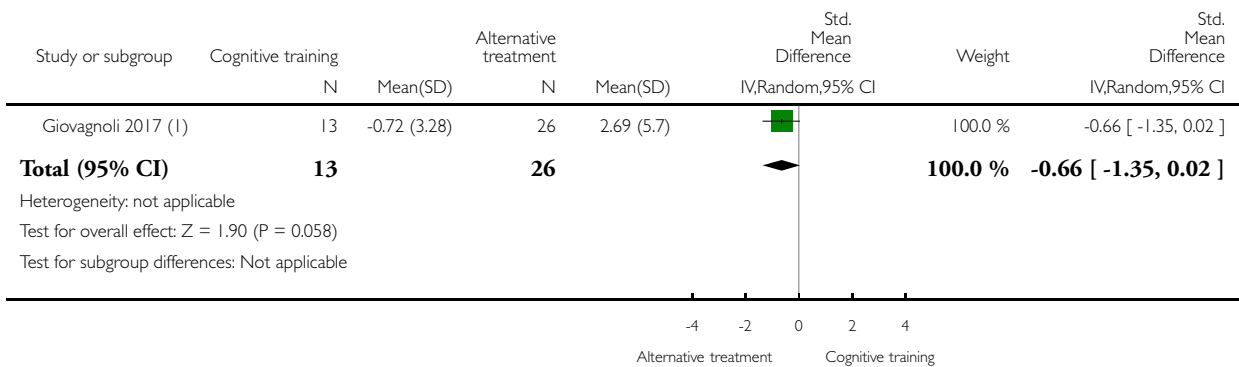

(I) Two alternative treatments combined.

Analysis 4.18. Comparison 4 Cognitive training vs alternative treatment in the medium term (3 to 12 months post intervention), Outcome 18 Change in general health and quality of life.

Review: Cognitive training for people with mild to moderate dementia

Comparison: 4 Cognitive training vs alternative treatment in the medium term (3 to 12 months post intervention)

Outcome: 18 Change in general health and quality of life

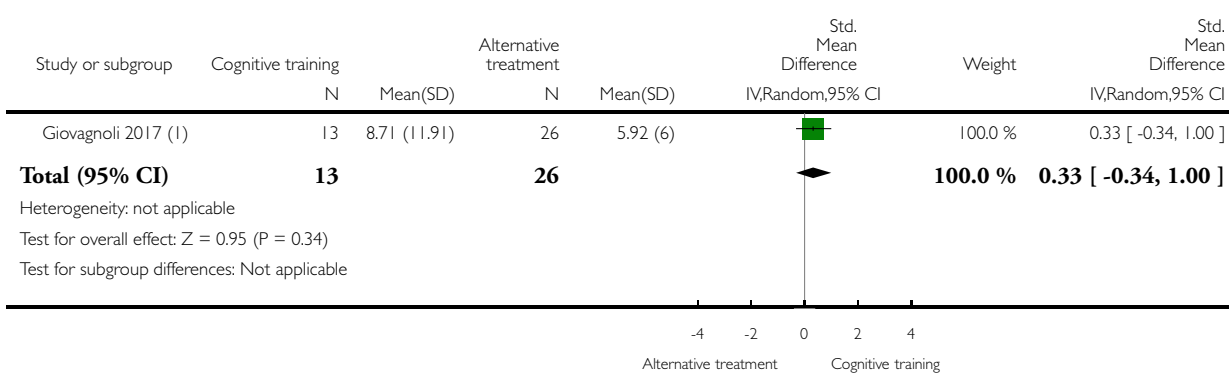

(I) Two alternative treatments combined.

Analysis 5.1. Comparison 5 Cognitive training vs control immediately post intervention - risk of bias, Outcome 1 Change in a global measure of cognition.

Review: Cognitive training for people with mild to moderate dementia

Comparison: 5 Cognitive training vs control immediately post intervention - risk of bias

Outcome: 1 Change in a global measure of cognition

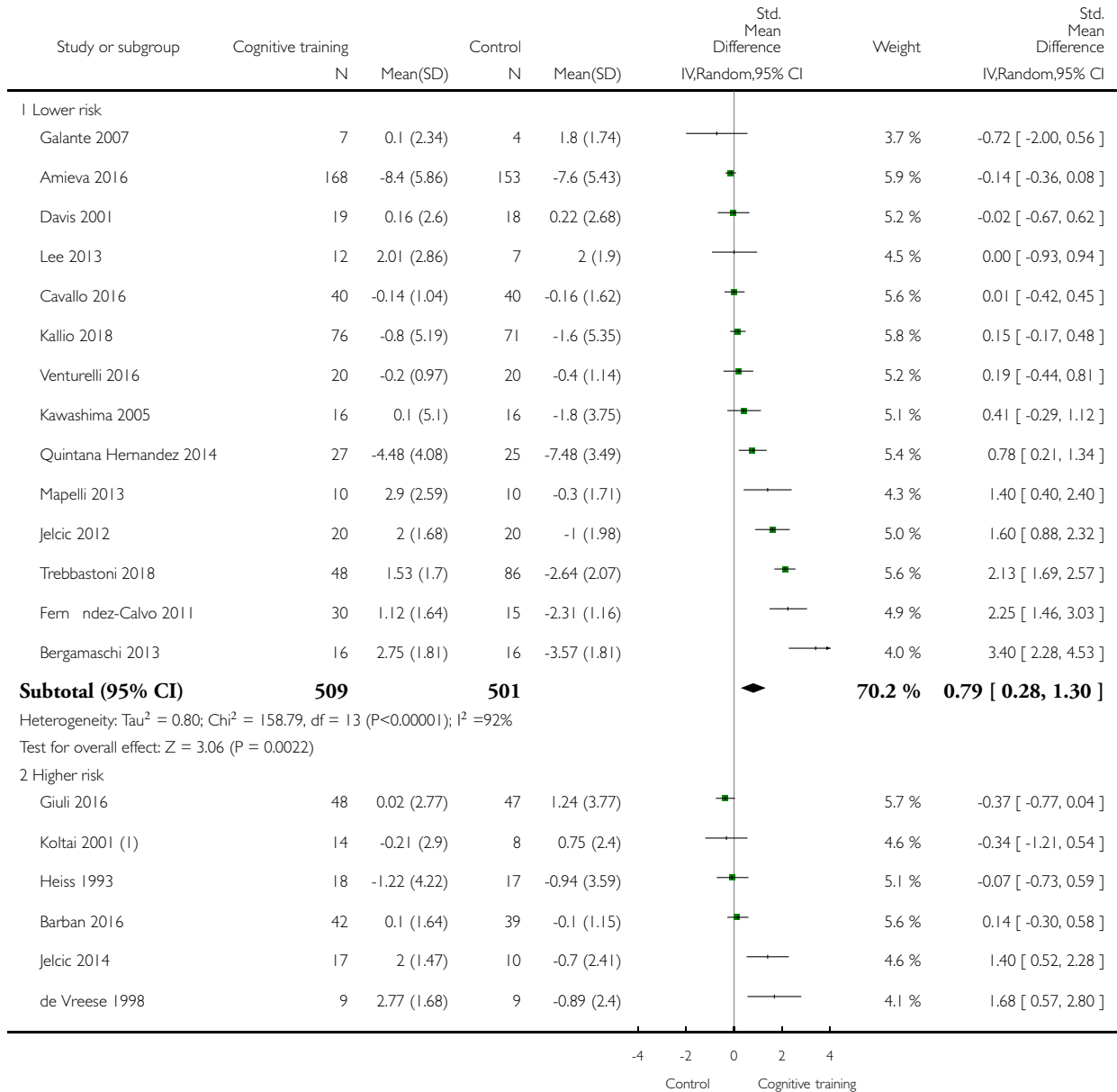

(Continued ...)

(... Continued)

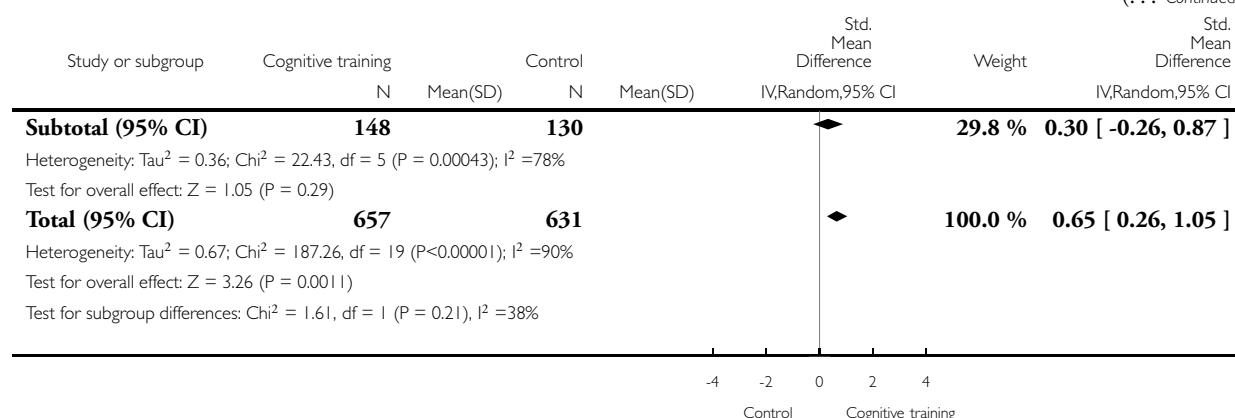

(1) Only the change scores (mean) were provided. It is not clear whether the SD that the authors provided belongs to the change score.

Analysis 5.2. Comparison 5 Cognitive training vs control immediately post intervention - risk of bias, Outcome 2 Change in a global measure of cognition zero correlation.

Review: Cognitive training for people with mild to moderate dementia

Comparison: 5 Cognitive training vs control immediately post intervention - risk of bias

Outcome: 2 Change in a global measure of cognition zero correlation

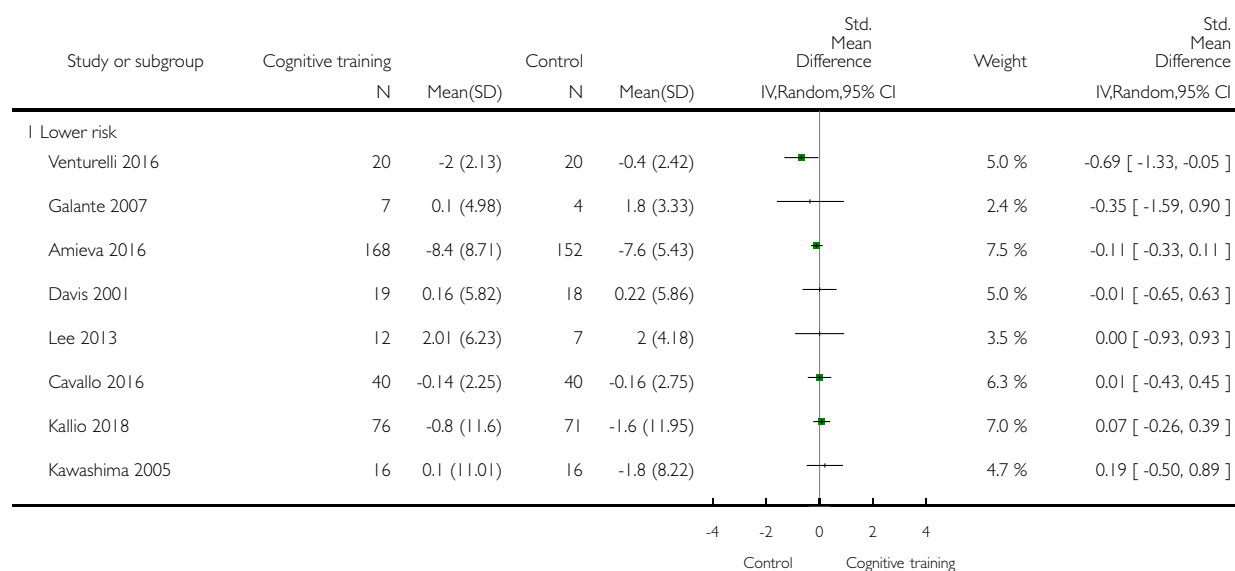

(Continued ...)

(... Continued)

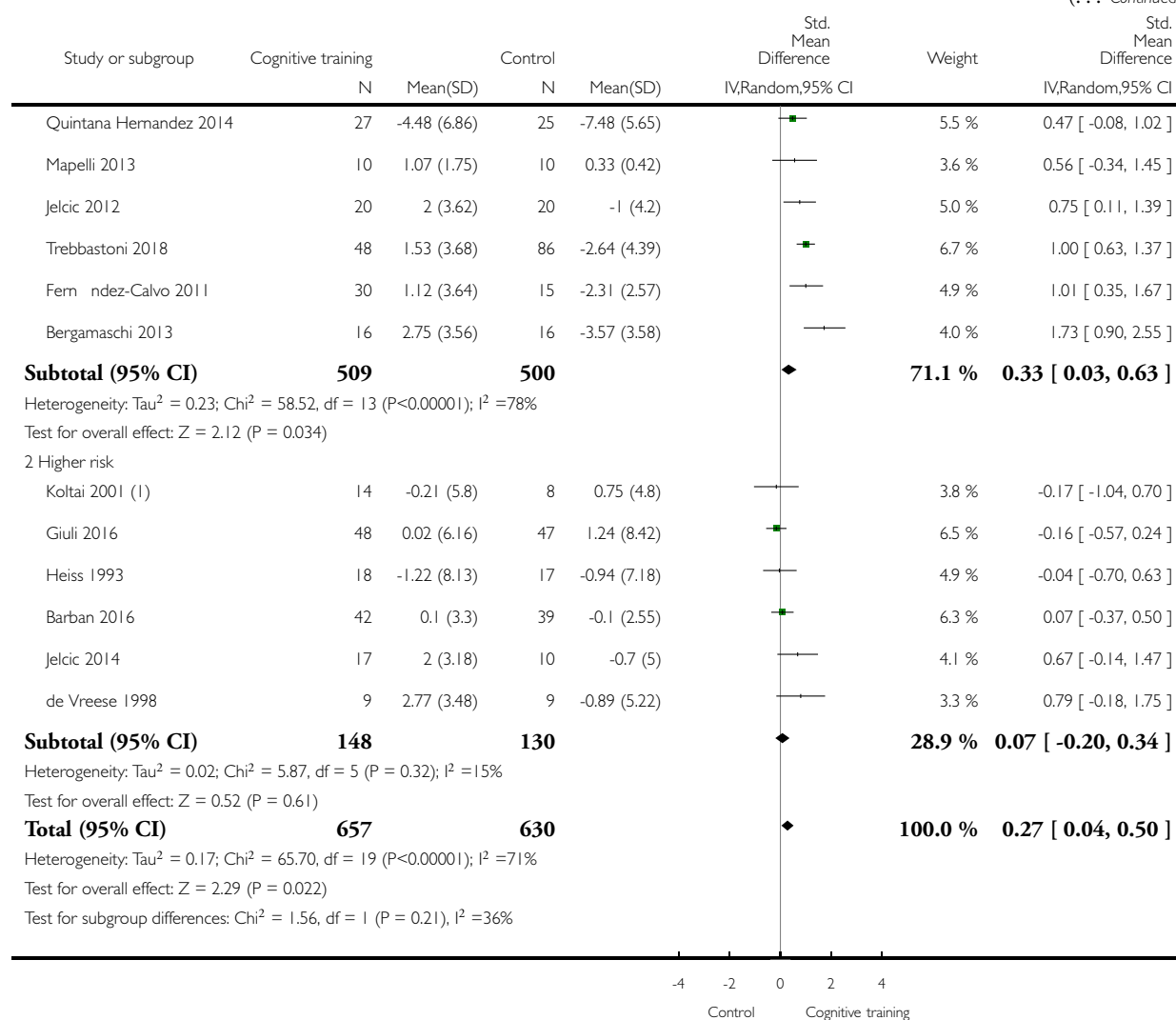

(1) Only the change scores (mean) were provided. It is not clear whether the SD that the authors provided belongs to the change score. We multiplied the SD they provided by 2.

Analysis 5.3. Comparison 5 Cognitive training vs control immediately post intervention - risk of bias, Outcome 3 Change in a global measure of cognition (composite).

Review: Cognitive training for people with mild to moderate dementia

Comparison: 5 Cognitive training vs control immediately post intervention - risk of bias

Outcome: 3 Change in a global measure of cognition (composite)

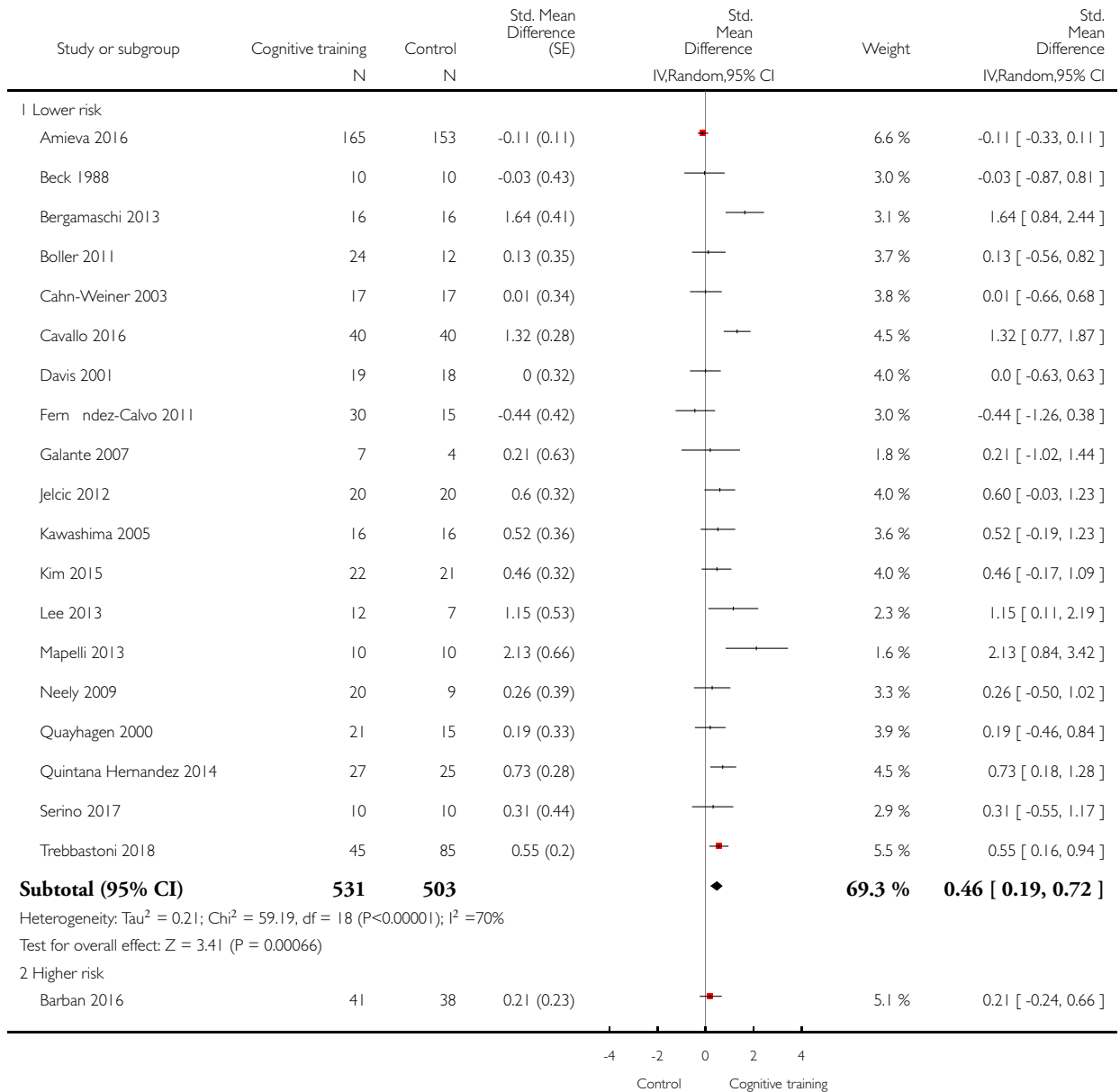

(Continued . . .)

(... Continued)

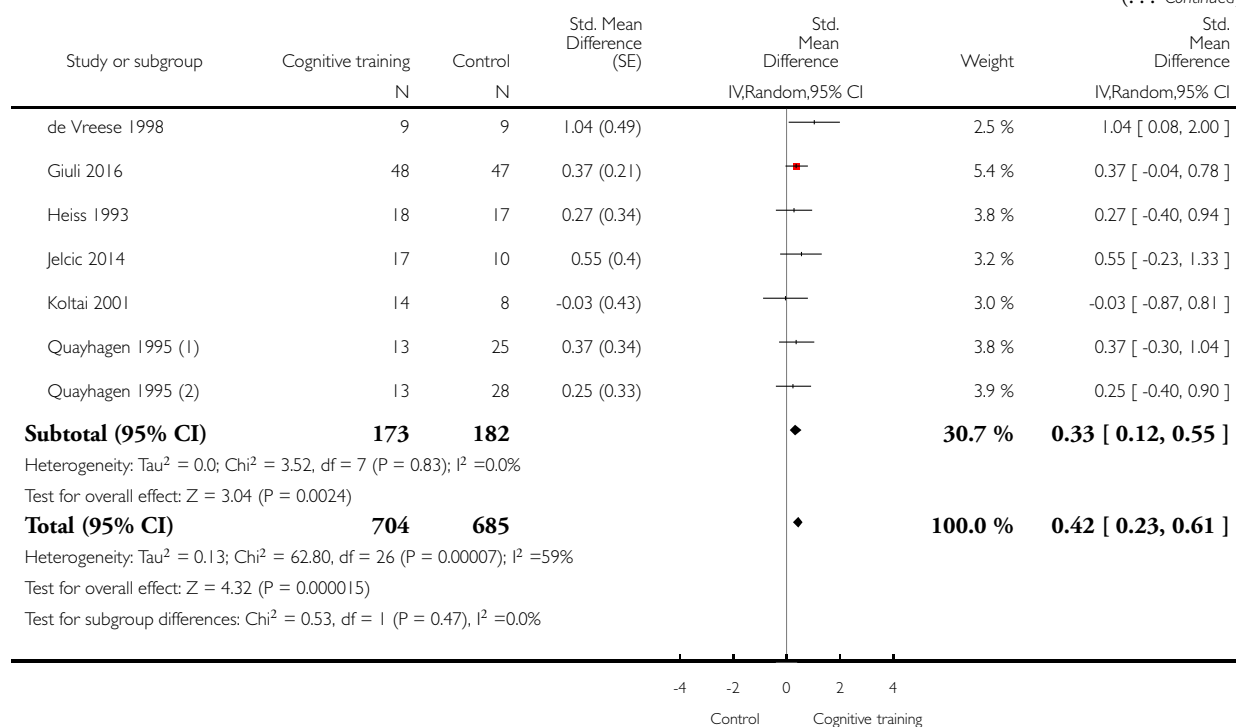

(1) CT vs Passive Control

(2) CT vs Active Control

Analysis 5.4. Comparison 5 Cognitive training vs control immediately post intervention - risk of bias, Outcome 4 Change in a global measure of cognition (composite)' zero correlation.

Review: Cognitive training for people with mild to moderate dementia

Comparison: 5 Cognitive training vs control immediately post intervention - risk of bias

Outcome: 4 Change in a global measure of cognition (composite)' zero correlation

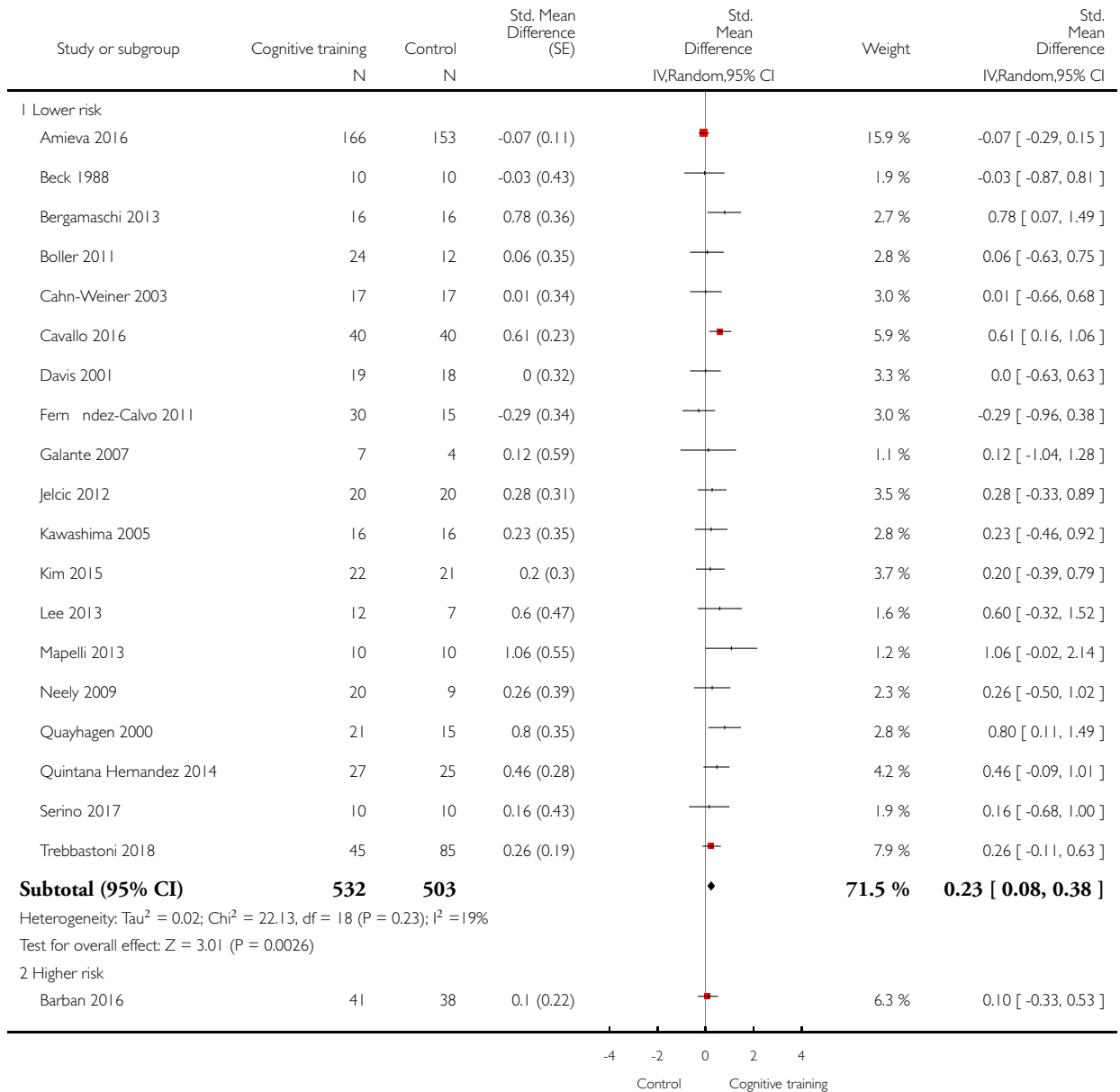

(Continued . . .)

(... Continued)

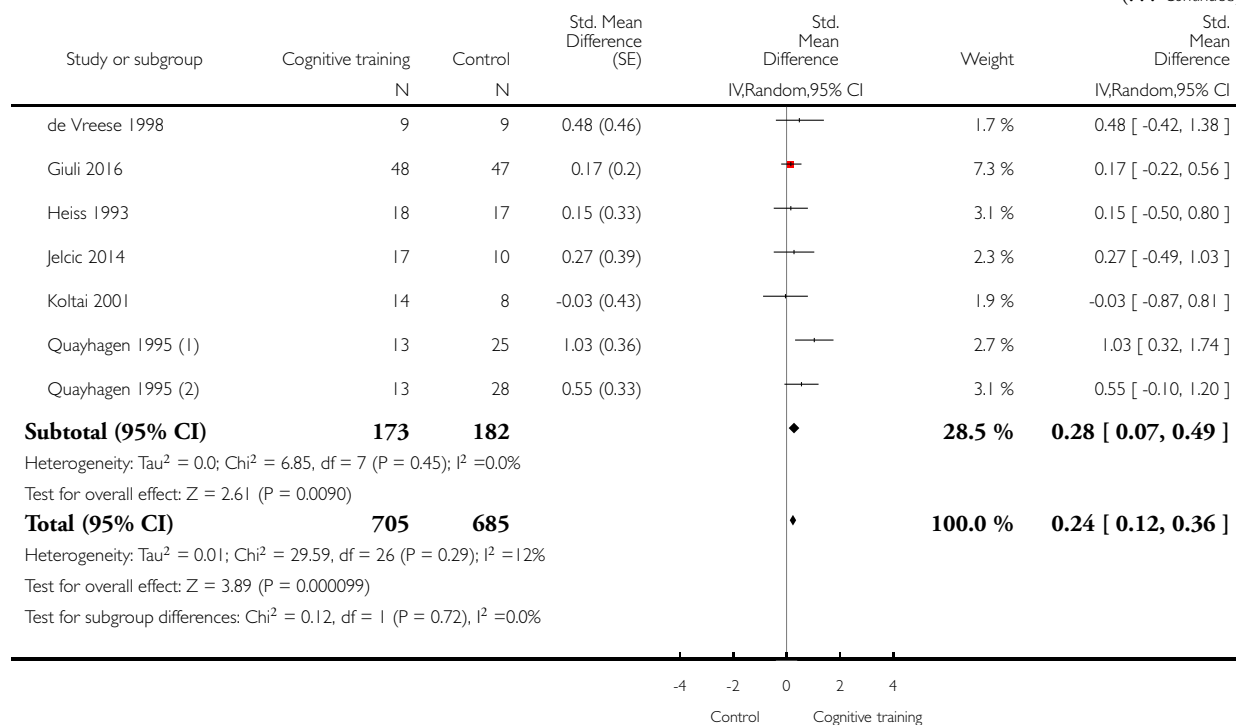

(1) CT vs Passive control

(2) CT vs Active control

Analysis 5.5. Comparison 5 Cognitive training vs control immediately post intervention - risk of bias, Outcome 5 Change in immediate memory.

Review: Cognitive training for people with mild to moderate dementia

Comparison: 5 Cognitive training vs control immediately post intervention - risk of bias

Outcome: 5 Change in immediate memory

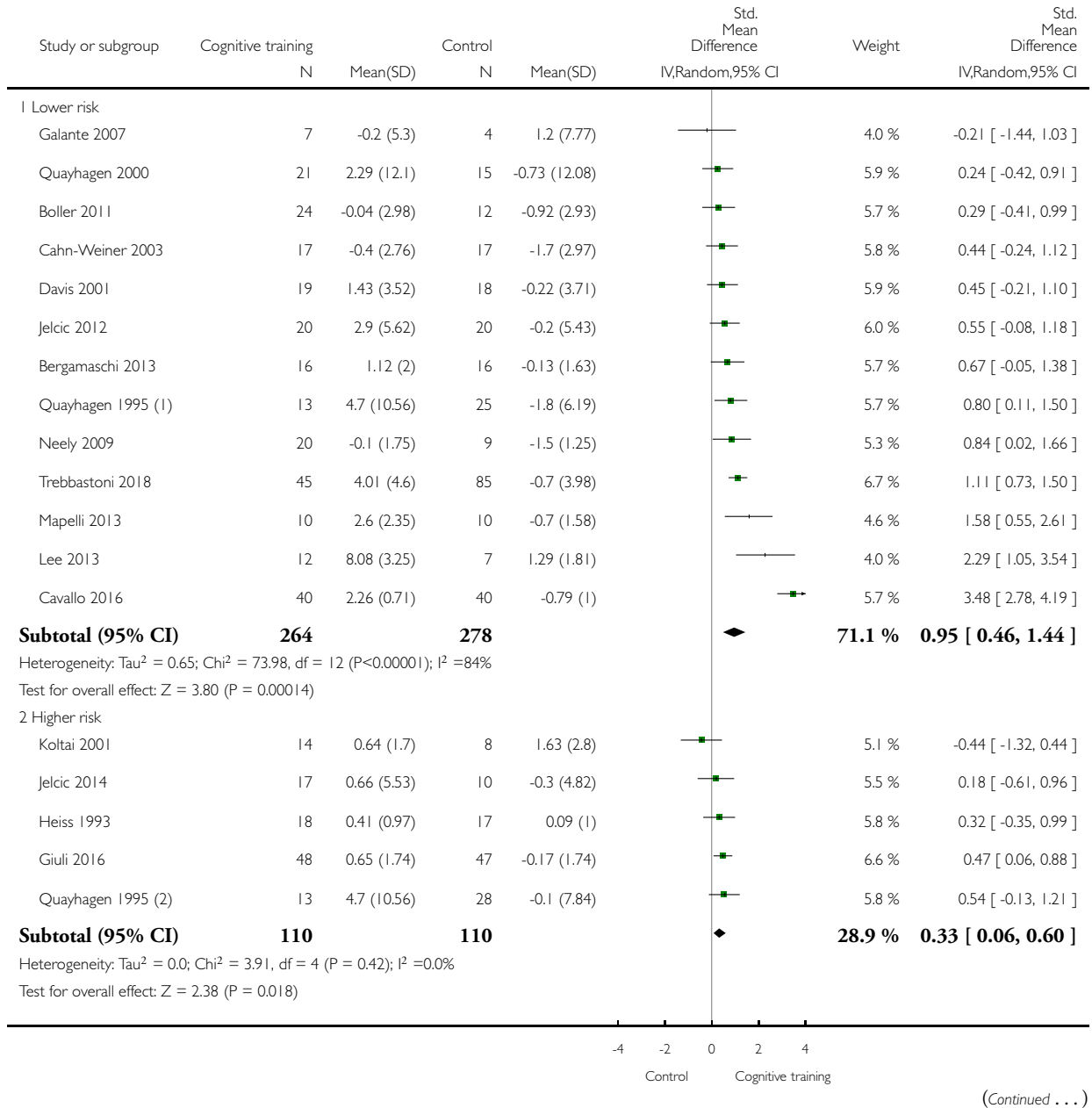

(... Continued)

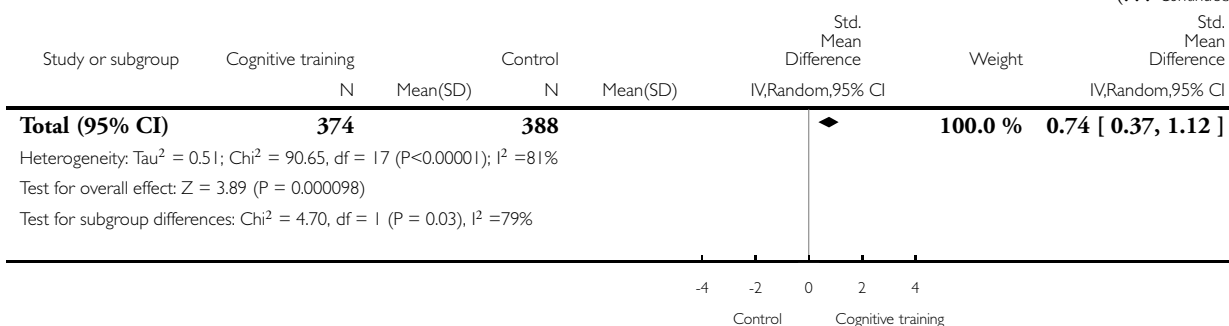

(1) Cognitive training vs. Passive control

(2) Cognitive training vs. Active control

Analysis 5.6. Comparison 5 Cognitive training vs control immediately post intervention - risk of bias, Outcome 6 Change in delayed memory.

Review: Cognitive training for people with mild to moderate dementia

Comparison: 5 Cognitive training vs control immediately post intervention - risk of bias

Outcome: 6 Change in delayed memory

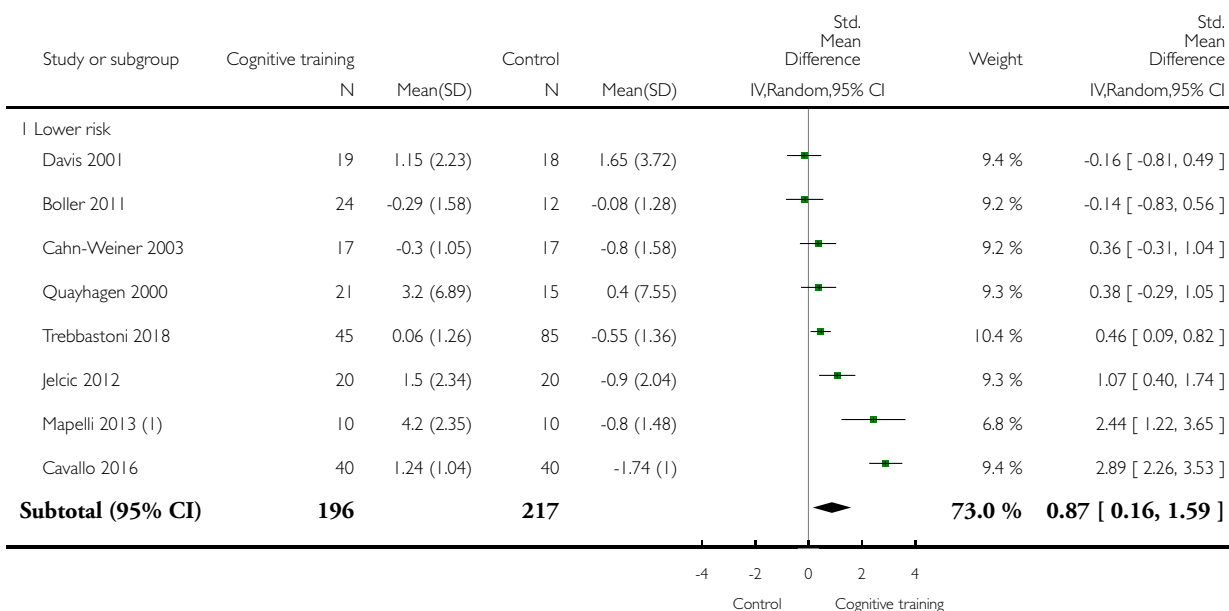

(Continued ...)

(... Continued)

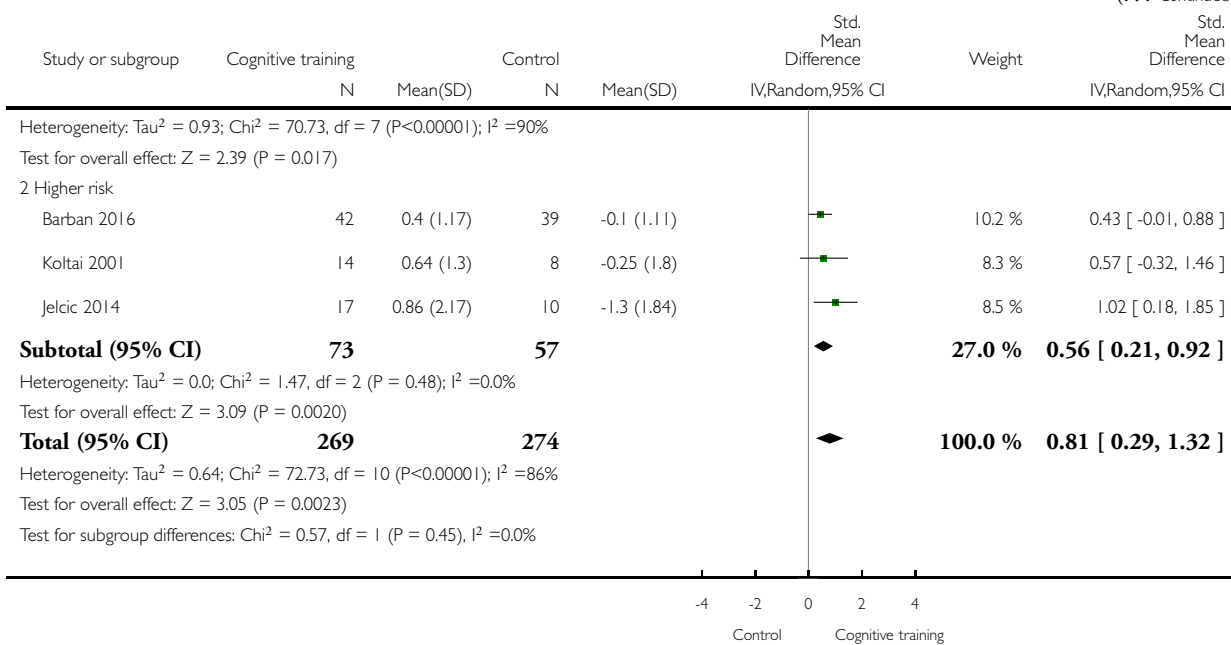

(1) Cognitive training vs passive control

Analysis 5.7. Comparison 5 Cognitive training vs control immediately post intervention - risk of bias, Outcome 7 Change in attention and working memory.

Review: Cognitive training for people with mild to moderate dementia

Comparison: 5 Cognitive training vs control immediately post intervention - risk of bias

Outcome: 7 Change in attention and working memory

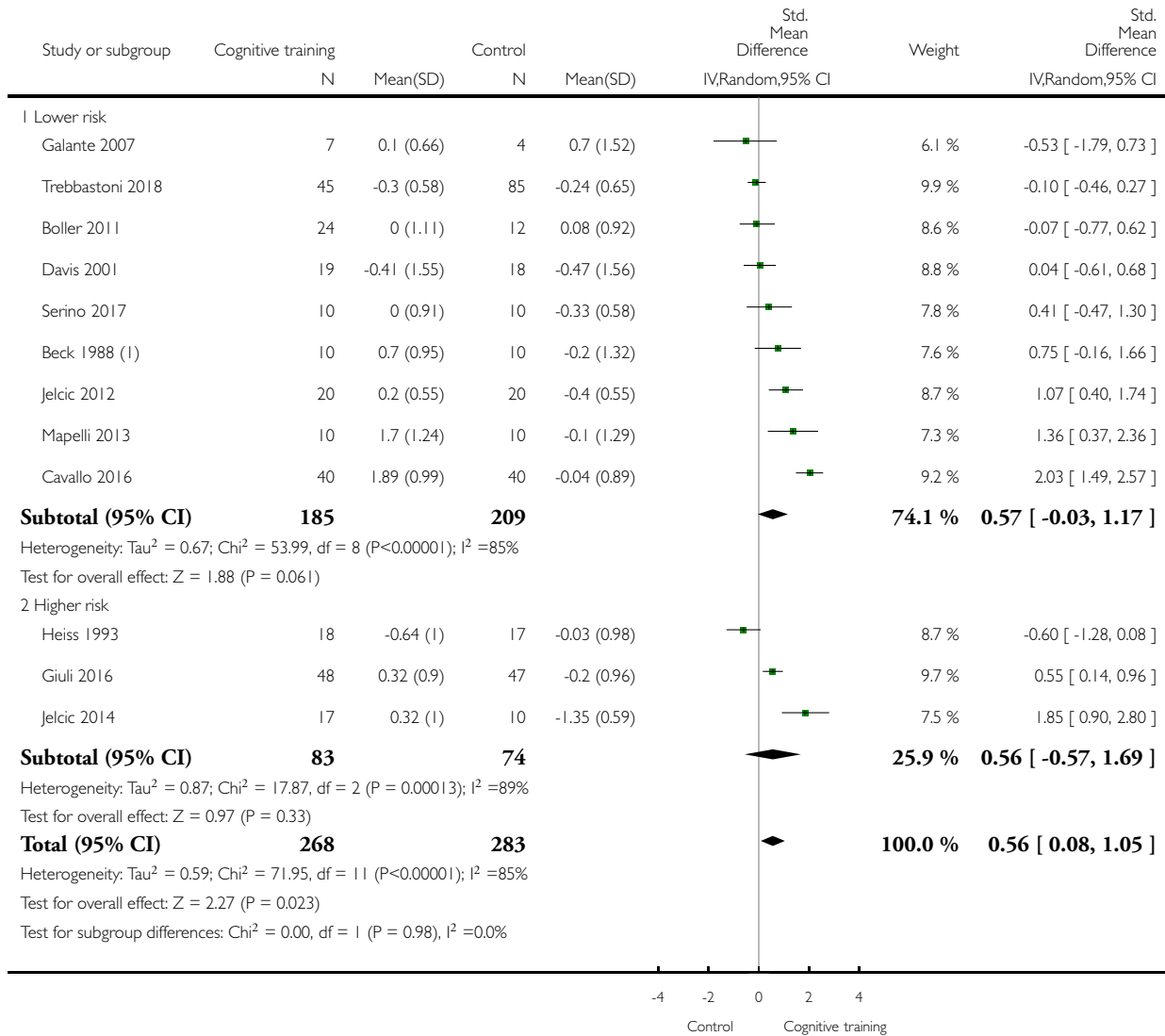

(1) Only the change scores (mean) were provided. It is not clear whether the SD that the authors provided belongs to the change score

Analysis 5.8. Comparison 5 Cognitive training vs control immediately post intervention - risk of bias, Outcome 8 Change in language (naming).

Review: Cognitive training for people with mild to moderate dementia

Comparison: 5 Cognitive training vs control immediately post intervention - risk of bias

Outcome: 8 Change in language (naming)

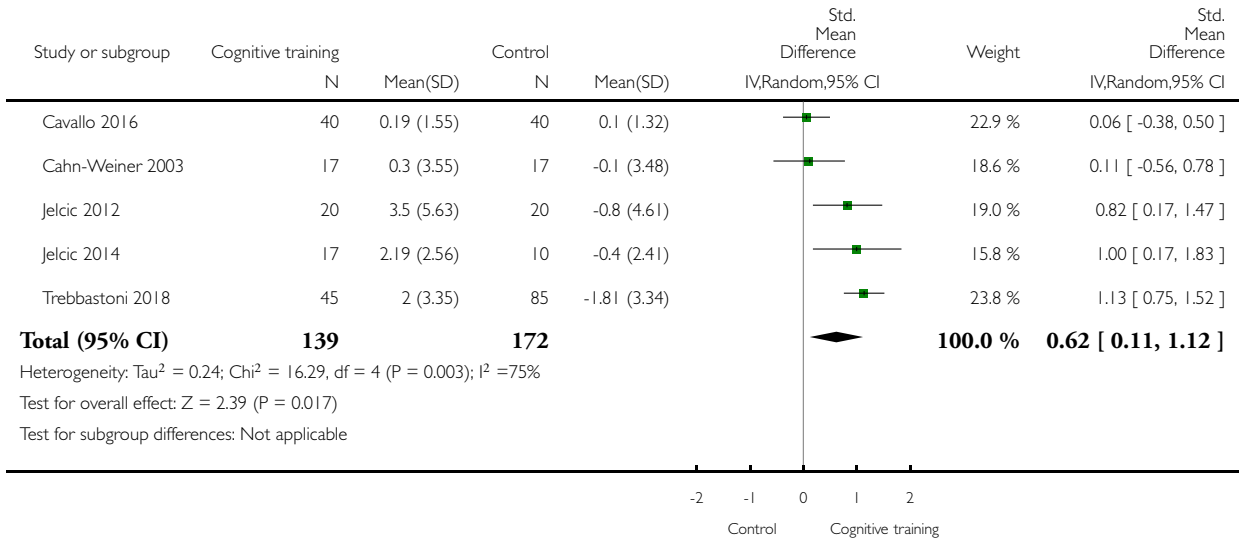

Analysis 5.9. Comparison 5 Cognitive training vs control immediately post intervention - risk of bias, Outcome 9 Change in verbal letter fluency.

Review: Cognitive training for people with mild to moderate dementia

Comparison: 5 Cognitive training vs control immediately post intervention - risk of bias

Outcome: 9 Change in verbal letter fluency

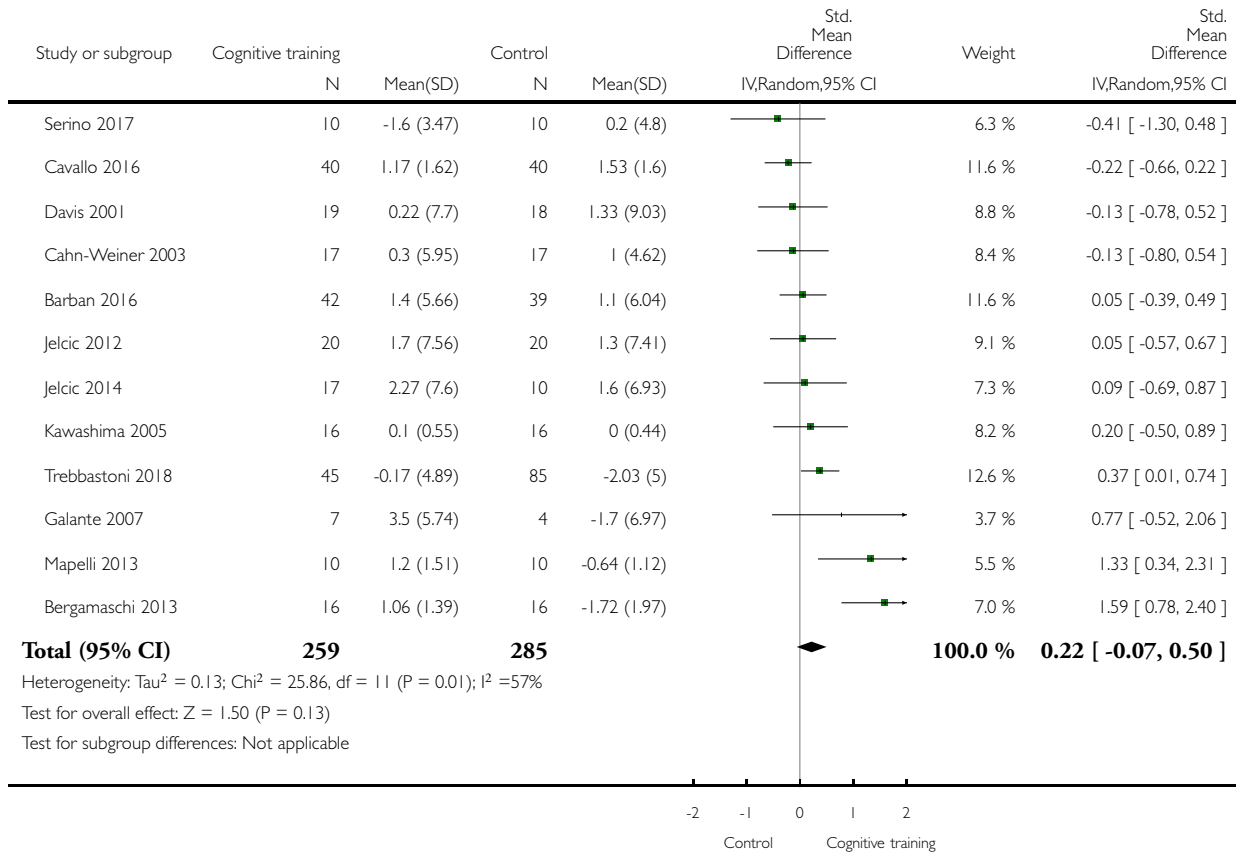

Analysis 5.10. Comparison 5 Cognitive training vs control immediately post intervention - risk of bias, Outcome 10 Change in speed of information processing.

Review: Cognitive training for people with mild to moderate dementia

Comparison: 5 Cognitive training vs control immediately post intervention - risk of bias

Outcome: 10 Change in speed of information processing

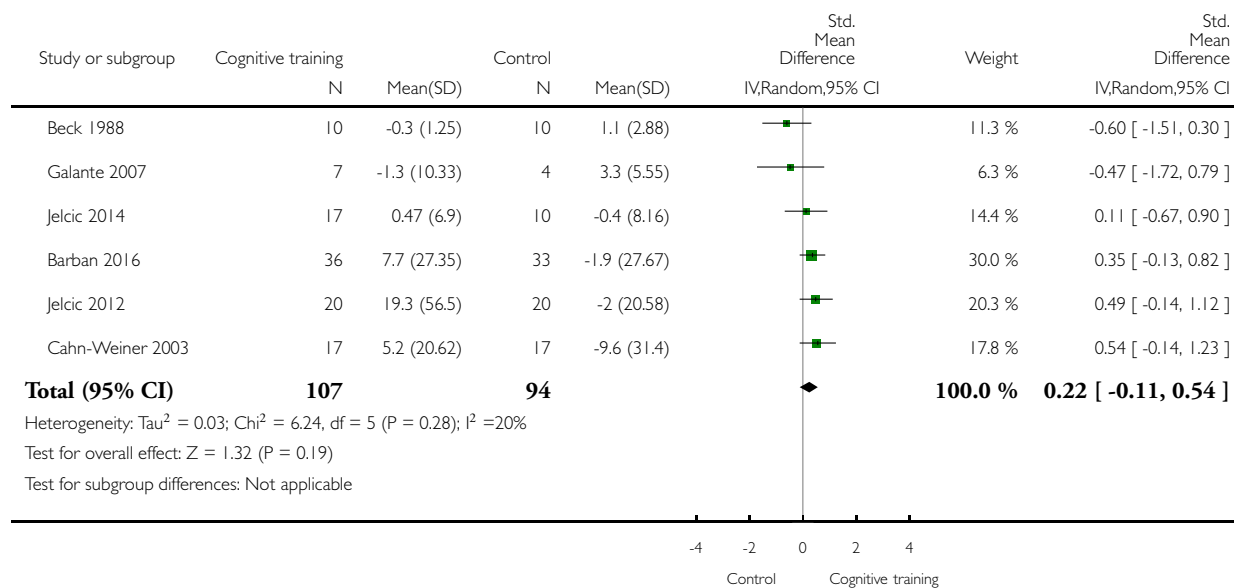

Analysis 5.11. Comparison 5 Cognitive training vs control immediately post intervention - risk of bias, Outcome 11 Change in executive function.

Review: Cognitive training for people with mild to moderate dementia

Comparison: 5 Cognitive training vs control immediately post intervention - risk of bias

Outcome: 11 Change in executive function

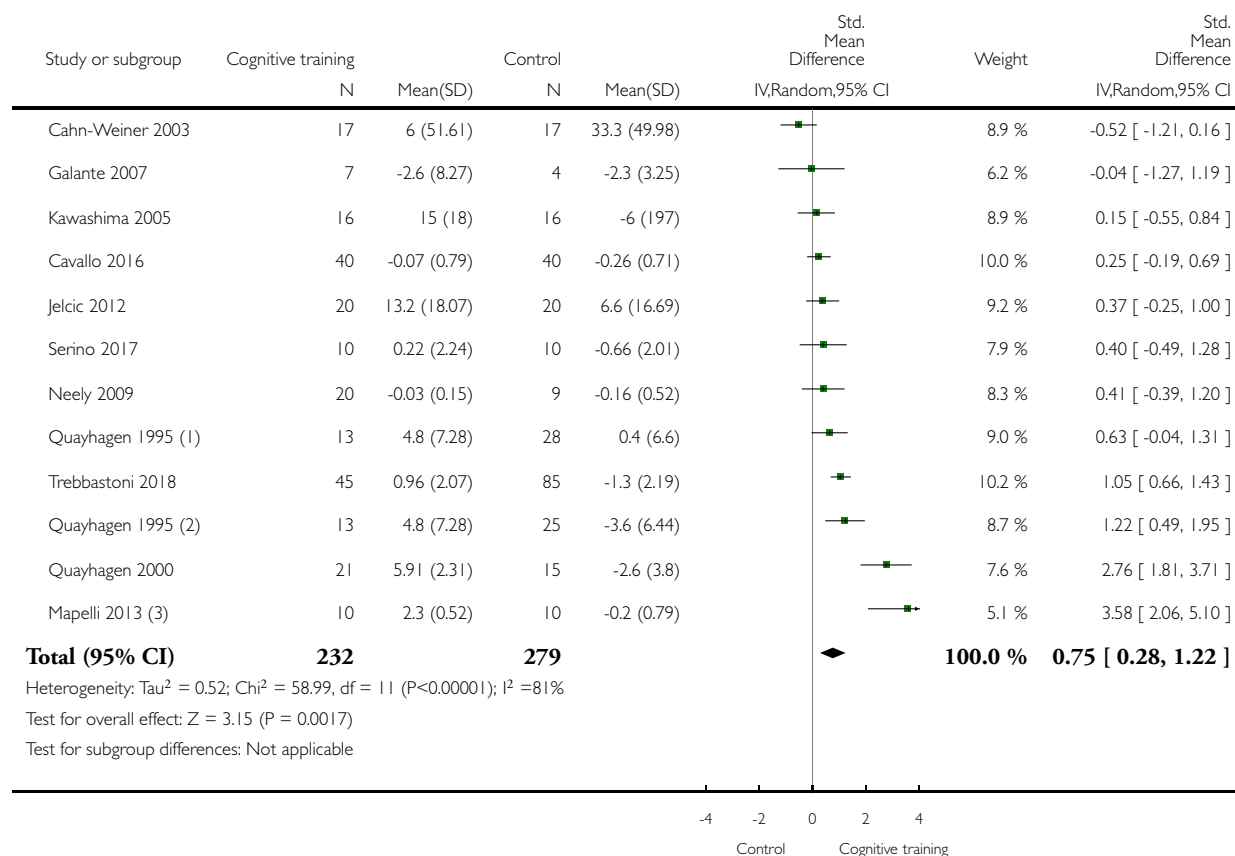

(1) Cognitive training vs. Active control

(2) Cognitive training vs. Passive control

(3) Cognitive training vs. Passive control

Analysis 5.12. Comparison 5 Cognitive training vs control immediately post intervention - risk of bias, Outcome 12 Change in verbal category fluency.

Review: Cognitive training for people with mild to moderate dementia

Comparison: 5 Cognitive training vs control immediately post intervention - risk of bias

Outcome: 12 Change in verbal category fluency

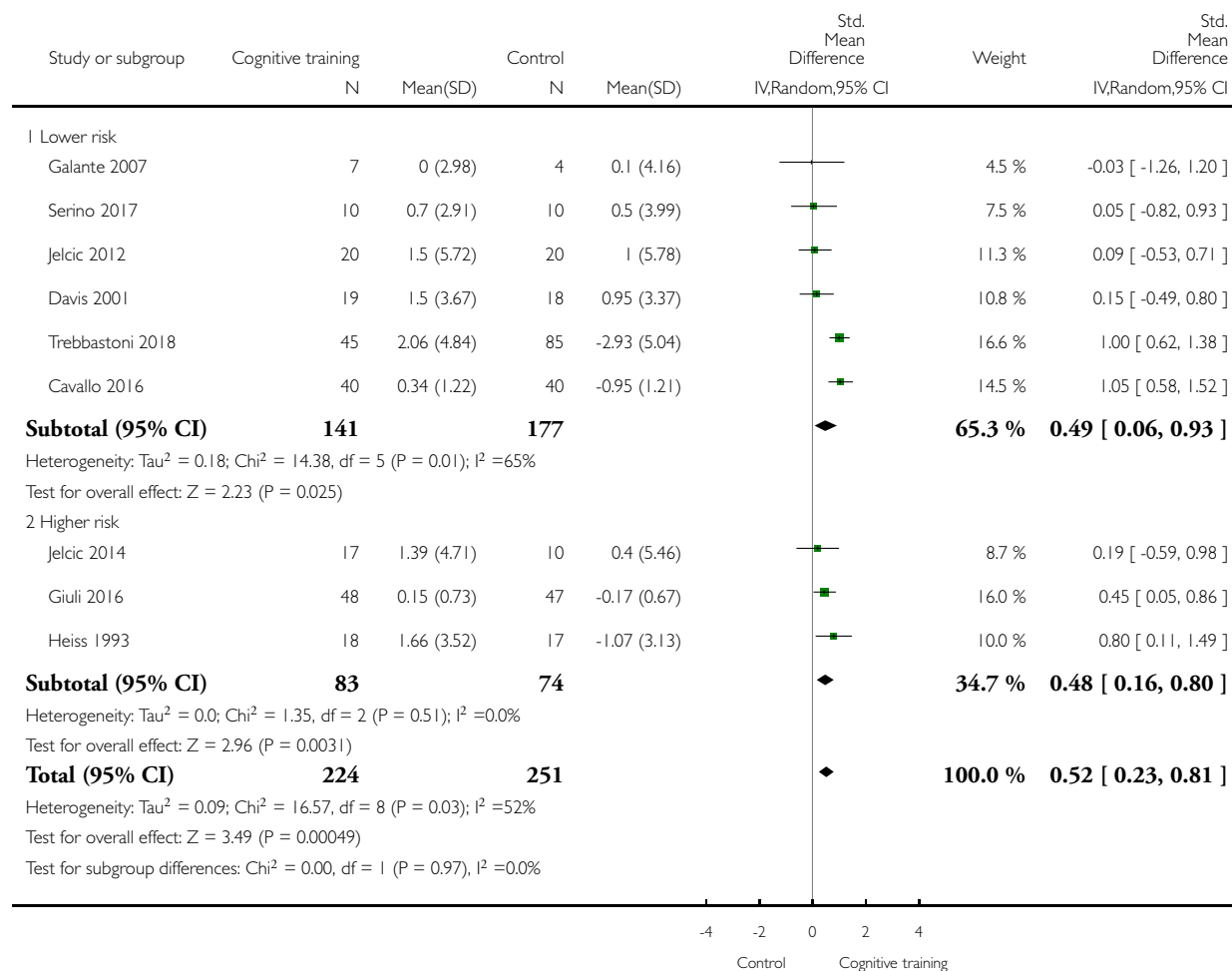

Analysis 5.13. Comparison 5 Cognitive training vs control immediately post intervention - risk of bias, Outcome 13 Change in meta cognition (self-reported).

Review: Cognitive training for people with mild to moderate dementia

Comparison: 5 Cognitive training vs control immediately post intervention - risk of bias

Outcome: 13 Change in meta cognition (self-reported)

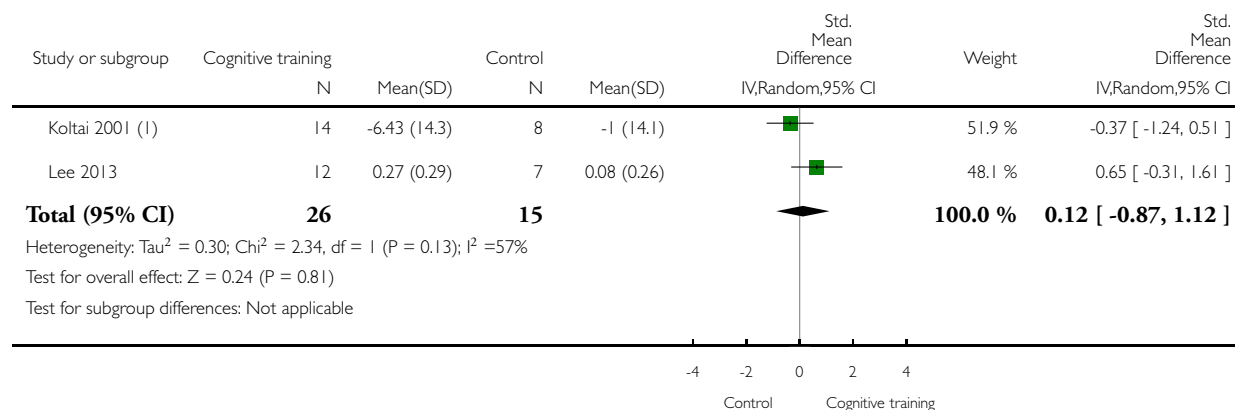

(1) Only the change scores (mean) were provided. It is not clear whether the SD that the authors provided belongs to the change score

Analysis 5.14. Comparison 5 Cognitive training vs control immediately post intervention - risk of bias, Outcome 14 Change in meta cognition (informant-reported).

Review: Cognitive training for people with mild to moderate dementia

Comparison: 5 Cognitive training vs control immediately post intervention - risk of bias

Outcome: 14 Change in meta cognition (informant-reported)

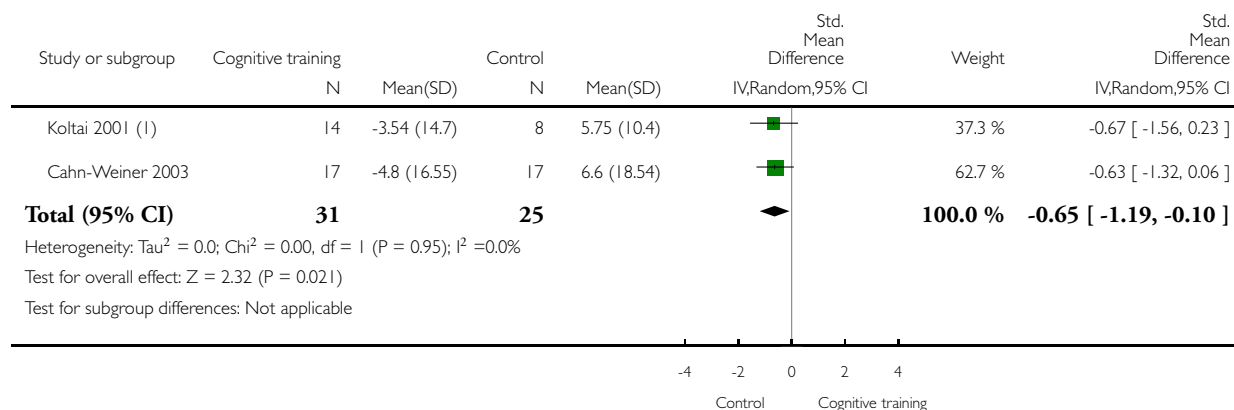

(1) Only the change scores (mean) were provided. It is not clear whether the SD that the authors provided belongs to the change score

Analysis 5.15. Comparison 5 Cognitive training vs control immediately post intervention - risk of bias, Outcome 15 Change in participants' mood.

Review: Cognitive training for people with mild to moderate dementia

Comparison: 5 Cognitive training vs control immediately post intervention - risk of bias

Outcome: 15 Change in participants' mood

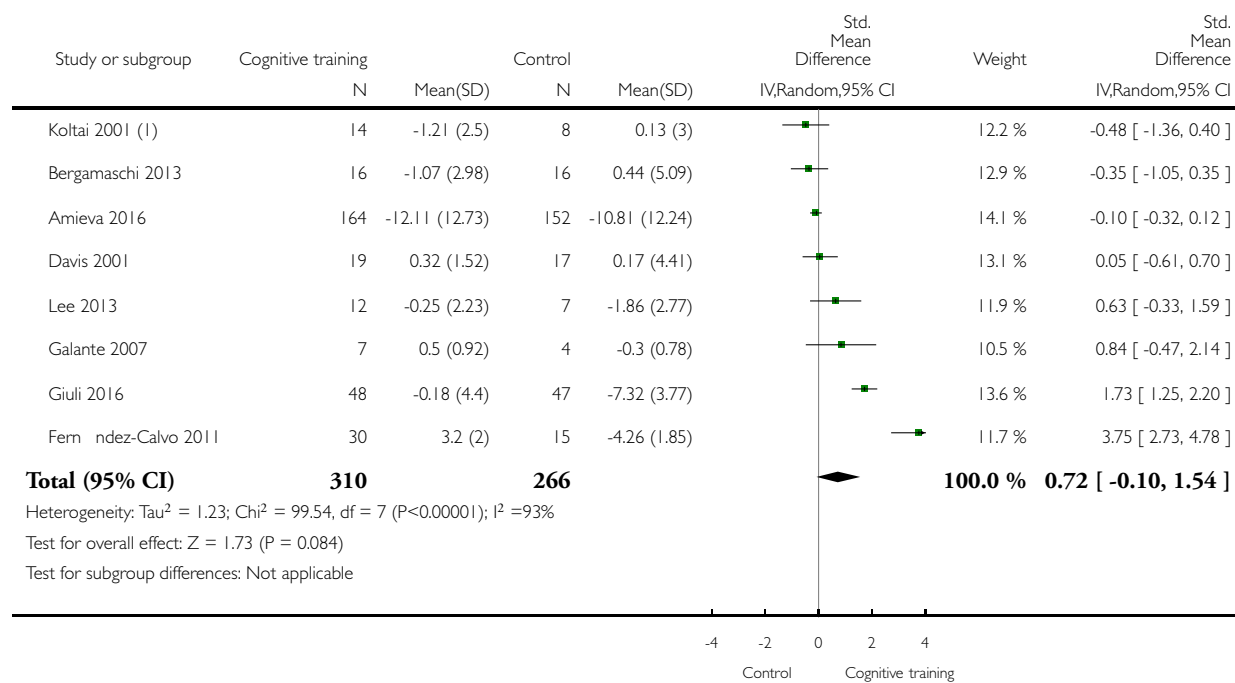

(1) Only the change scores (mean) were provided. It is not clear whether the SD that the authors provided belongs to the change score.

Analysis 5.16. Comparison 5 Cognitive training vs control immediately post intervention - risk of bias, Outcome 16 Change in capacity for activities of daily living.

Review: Cognitive training for people with mild to moderate dementia

Comparison: 5 Cognitive training vs control immediately post intervention - risk of bias

Outcome: 16 Change in capacity for activities of daily living

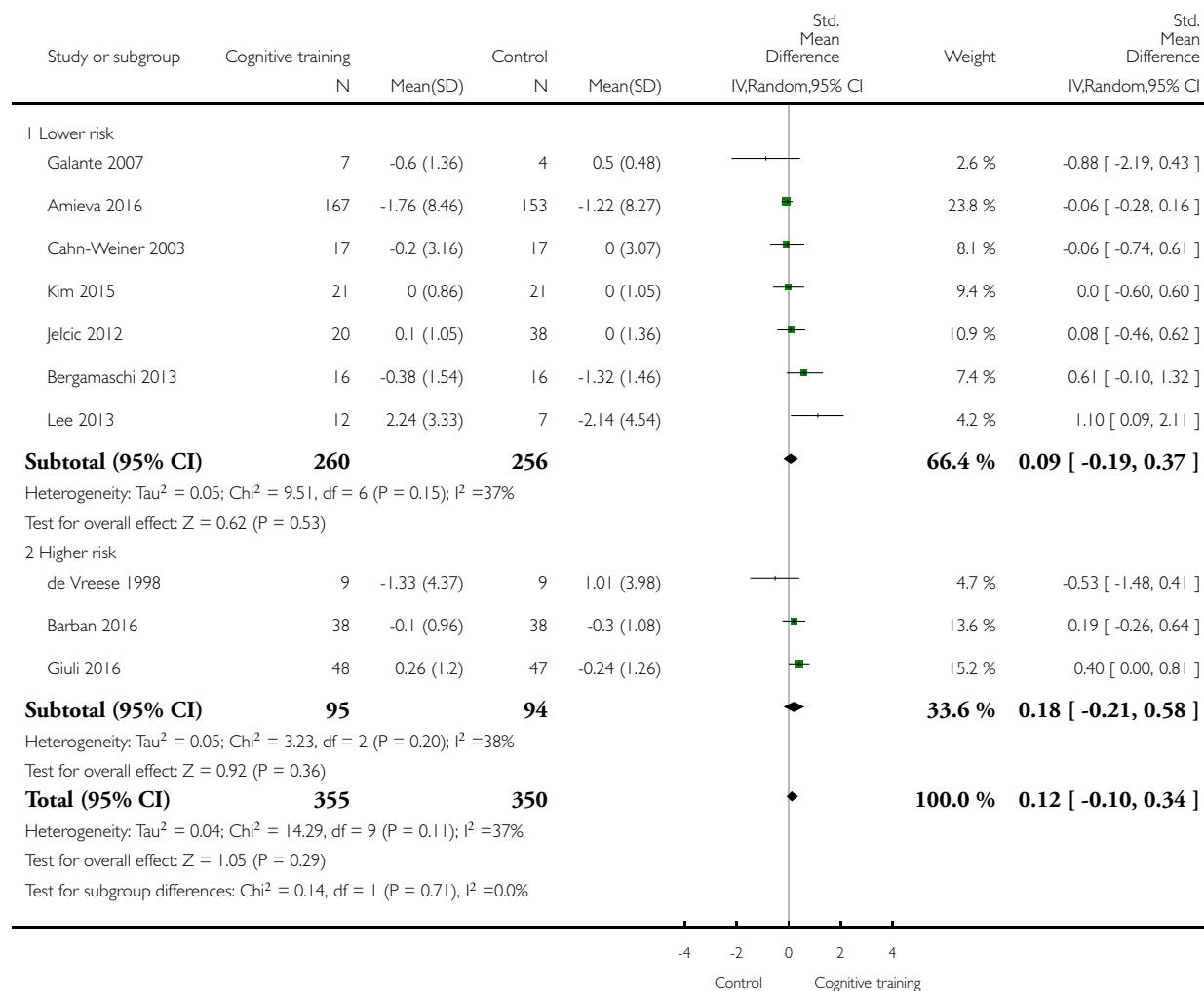

Analysis 5.17. Comparison 5 Cognitive training vs control immediately post intervention - risk of bias, Outcome 17 Change in general health and quality of life.

Review: Cognitive training for people with mild to moderate dementia

Comparison: 5 Cognitive training vs control immediately post intervention - risk of bias

Outcome: 17 Change in general health and quality of life

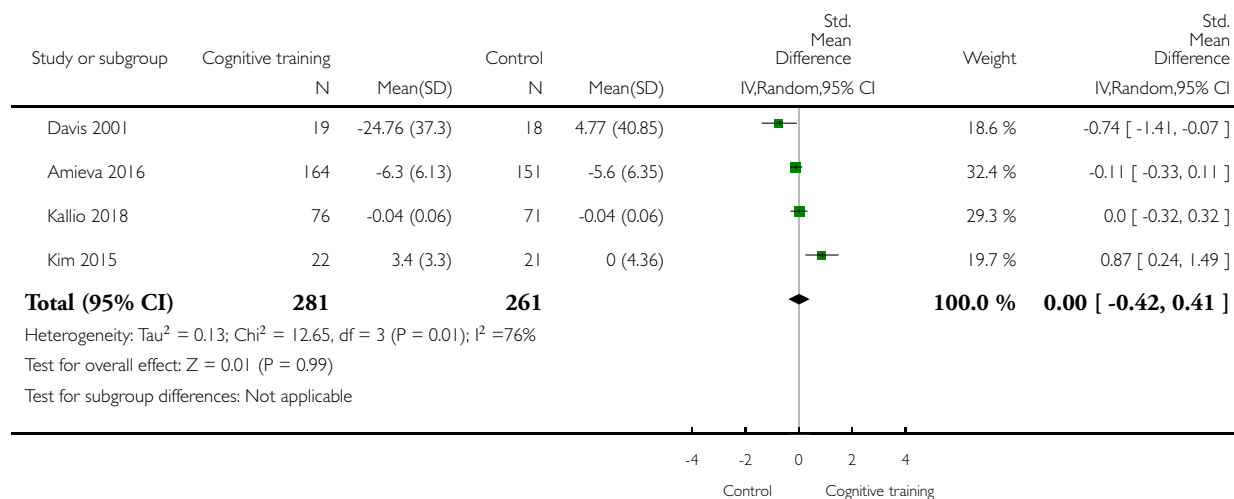

Analysis 5.18. Comparison 5 Cognitive training vs control immediately post intervention - risk of bias, Outcome 18 Change in behavioural and psychological symptoms of dementia (BPSD).

Review: Cognitive training for people with mild to moderate dementia

Comparison: 5 Cognitive training vs control immediately post intervention - risk of bias

Outcome: 18 Change in behavioural and psychological symptoms of dementia (BPSD)

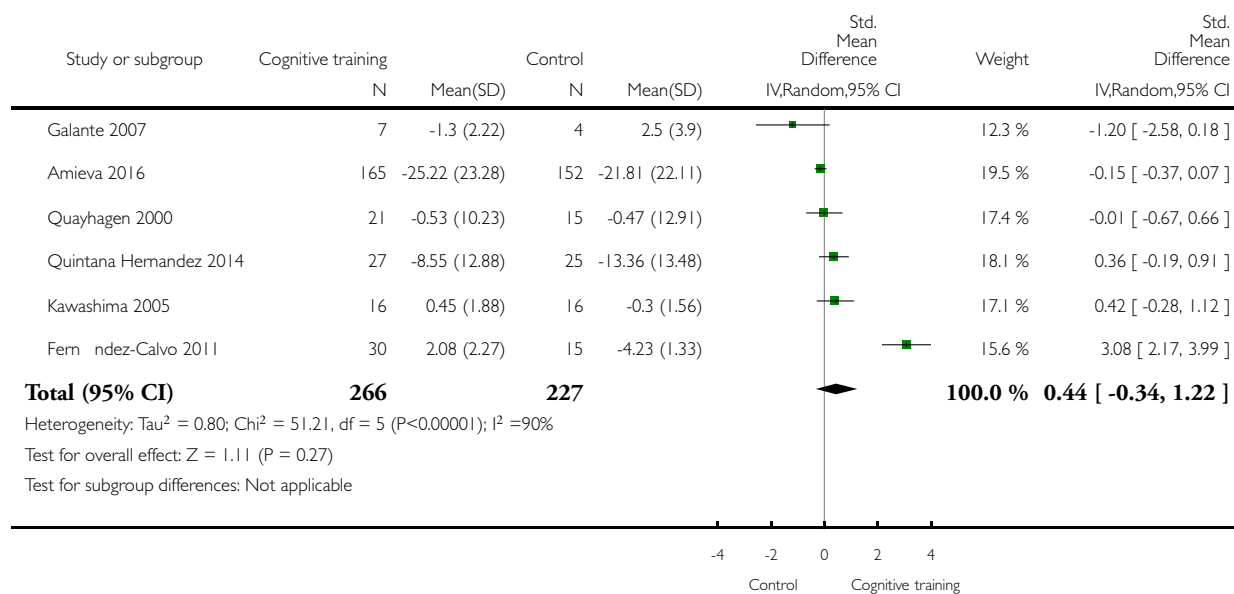

Analysis 5.19. Comparison 5 Cognitive training vs control immediately post intervention - risk of bias, Outcome 19 Change in disease progression.

Review: Cognitive training for people with mild to moderate dementia

Comparison: 5 Cognitive training vs control immediately post intervention - risk of bias

Outcome: 19 Change in disease progression

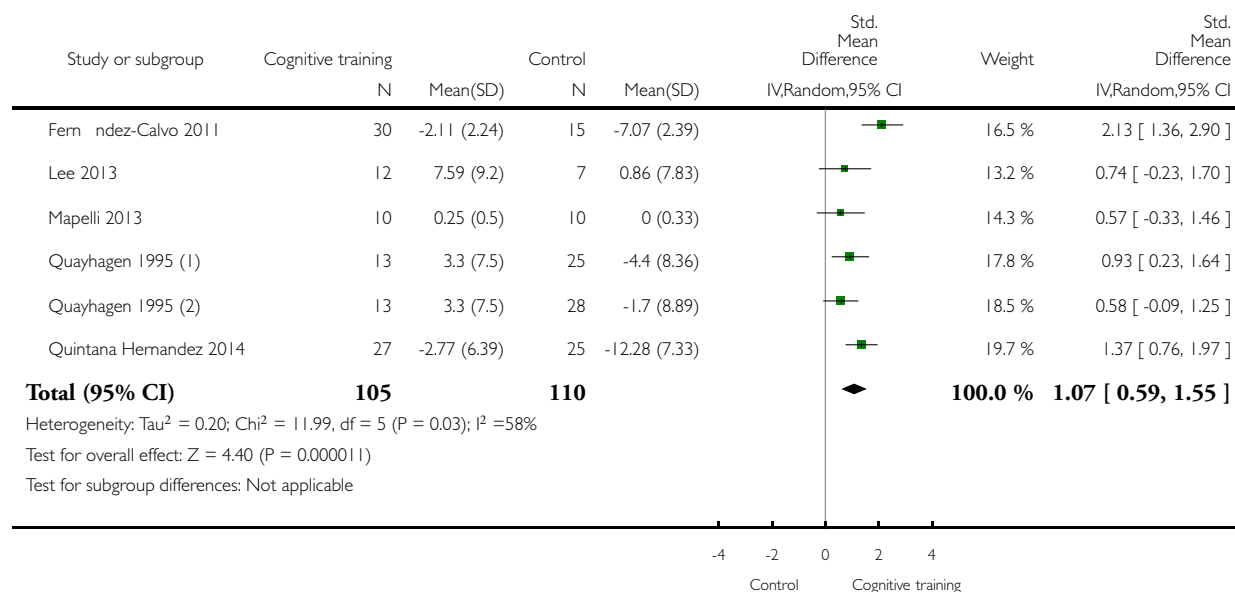

(1) CT vs Passive

(2) CT vs Active

Analysis 5.20. Comparison 5 Cognitive training vs control immediately post intervention - risk of bias, Outcome 20 Change in burden of care (CAREGIVER).

Review: Cognitive training for people with mild to moderate dementia

Comparison: 5 Cognitive training vs control immediately post intervention - risk of bias

Outcome: 20 Change in burden of care (CAREGIVER)

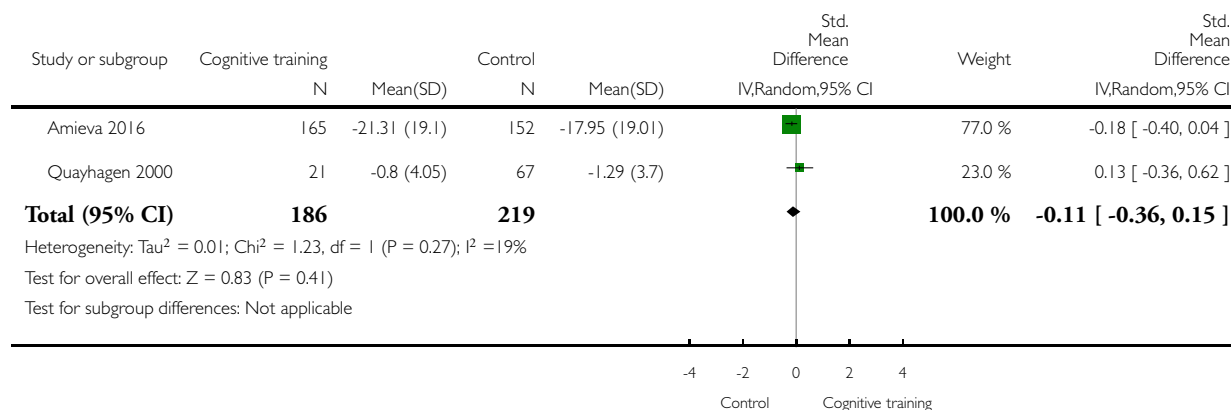

Analysis 5.21. Comparison 5 Cognitive training vs control immediately post intervention - risk of bias, Outcome 21 Change in quality of life (CAREGIVER).

Review: Cognitive training for people with mild to moderate dementia

Comparison: 5 Cognitive training vs control immediately post intervention - risk of bias

Outcome: 21 Change in quality of life (CAREGIVER)

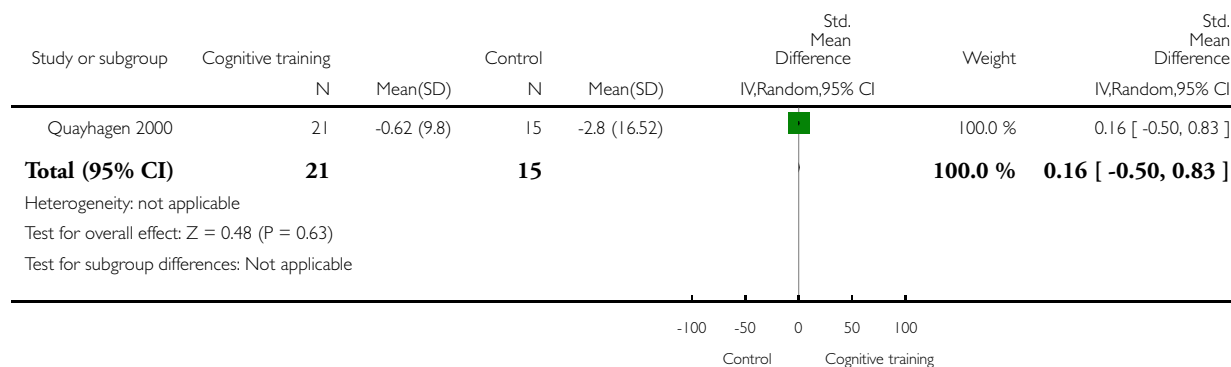

Analysis 5.22. Comparison 5 Cognitive training vs control immediately post intervention - risk of bias, Outcome 22 Change in mood and well-being (CAREGIVER).

Review: Cognitive training for people with mild to moderate dementia

Comparison: 5 Cognitive training vs control immediately post intervention - risk of bias

Outcome: 22 Change in mood and well-being (CAREGIVER)

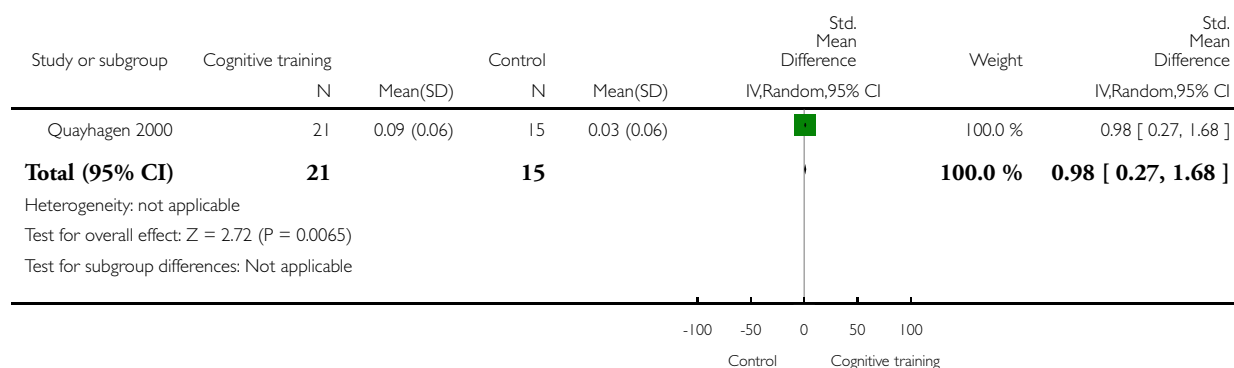

Analysis 5.23. Comparison 5 Cognitive training vs control immediately post intervention - risk of bias, Outcome 23 Participant burden (retention rates).

Review: Cognitive training for people with mild to moderate dementia

Comparison: 5 Cognitive training vs control immediately post intervention - risk of bias

Outcome: 23 Participant burden (retention rates)

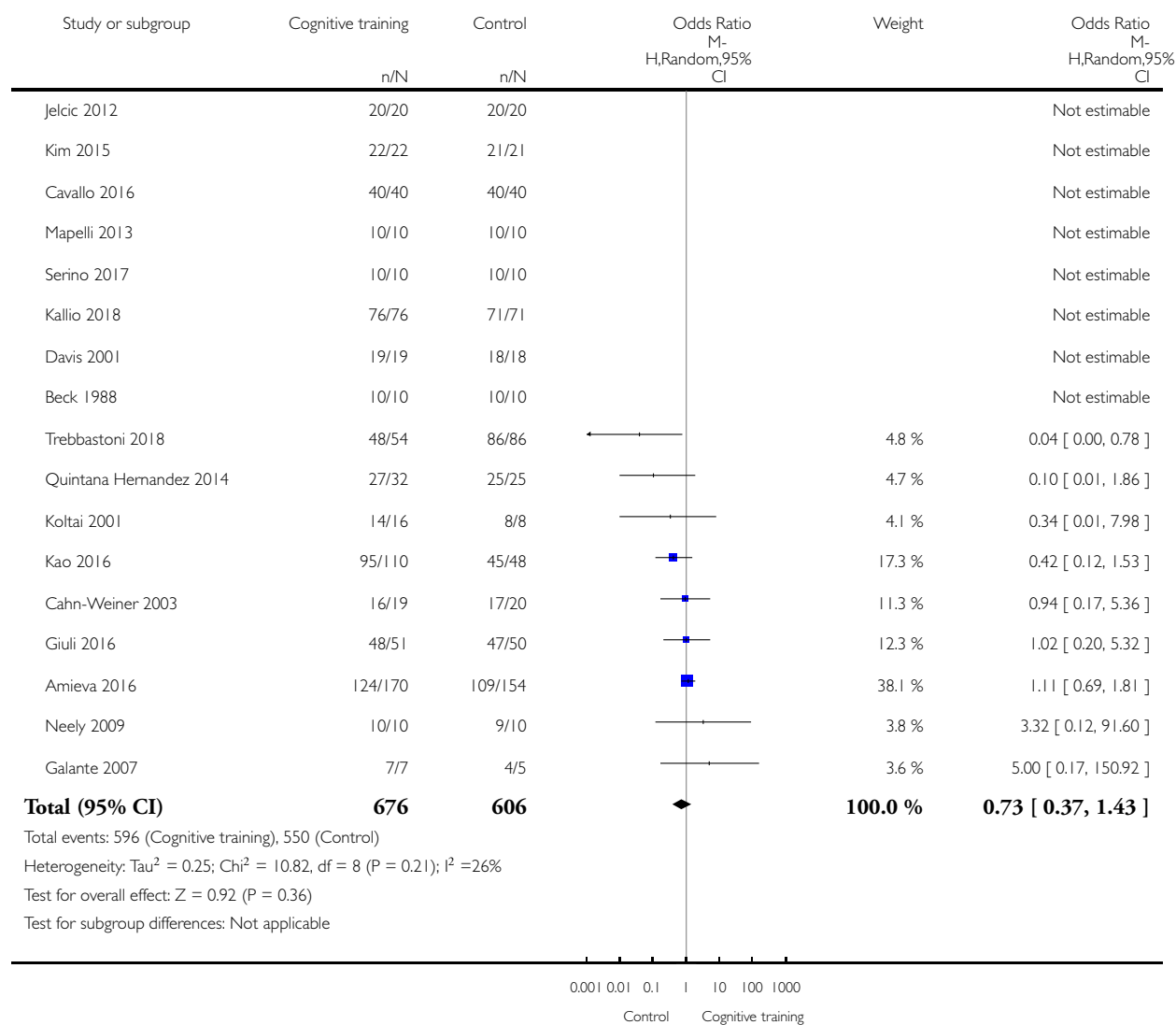

Analysis 5.24. Comparison 5 Cognitive training vs control immediately post intervention - risk of bias, Outcome 24 Change in general health and quality of life.

Review: Cognitive training for people with mild to moderate dementia

Comparison: 5 Cognitive training vs control immediately post intervention - risk of bias

Outcome: 24 Change in general health and quality of life

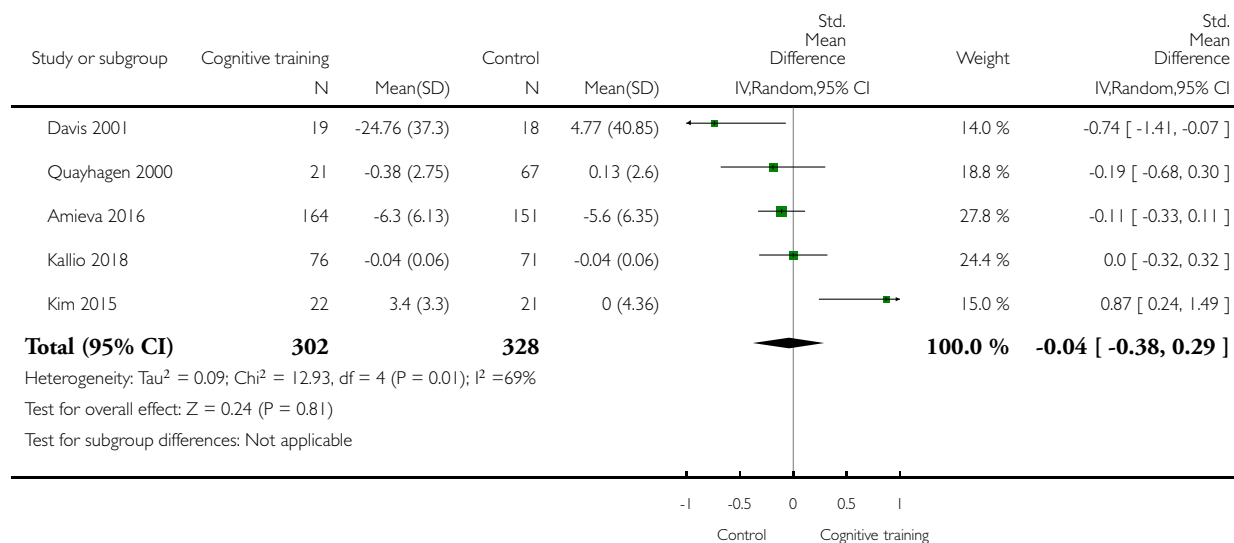

Analysis 6.1. Comparison 6 Cognitive training vs control immediately post intervention - intervention dose, Outcome 1 Change in a global measure of cognition.

Review: Cognitive training for people with mild to moderate dementia

Comparison: 6 Cognitive training vs control immediately post intervention - intervention dose

Outcome: 1 Change in a global measure of cognition

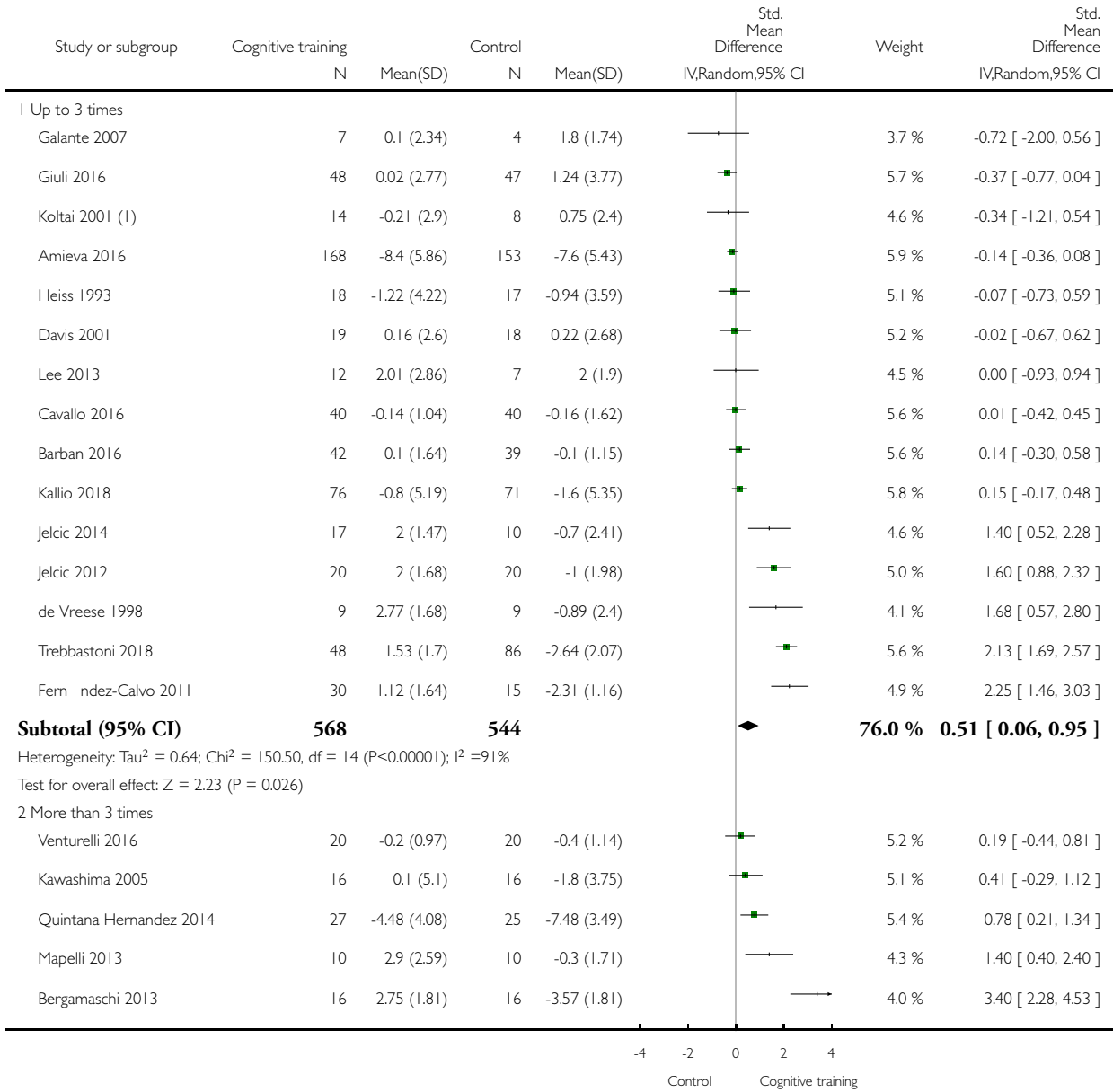

(Continued ...)

(... Continued)

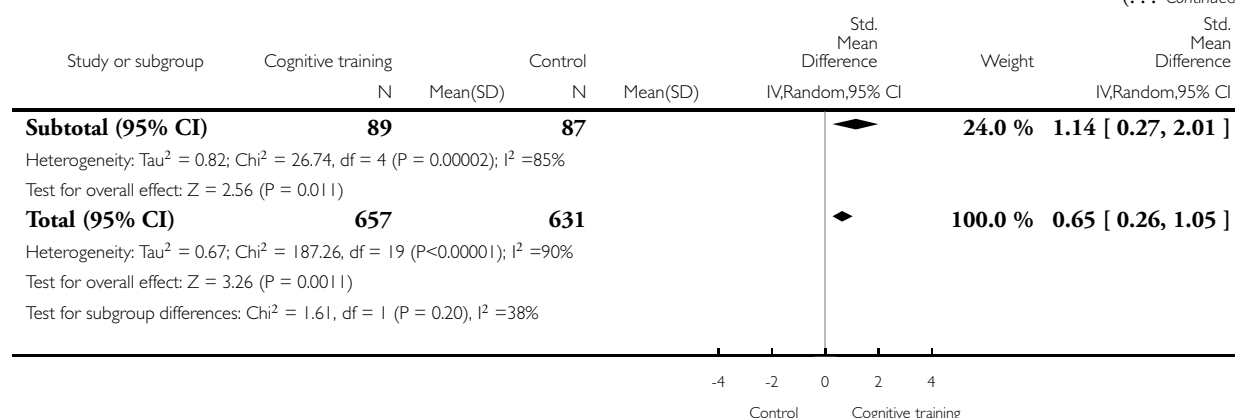

(1) Only the change scores (mean) were provided. It is not clear whether the SD that the authors provided belongs to the change score.

Analysis 6.2. Comparison 6 Cognitive training vs control immediately post intervention - intervention dose, Outcome 2 Change in a global measure of cognition zero correlation.

Review: Cognitive training for people with mild to moderate dementia

Comparison: 6 Cognitive training vs control immediately post intervention - intervention dose

Outcome: 2 Change in a global measure of cognition zero correlation

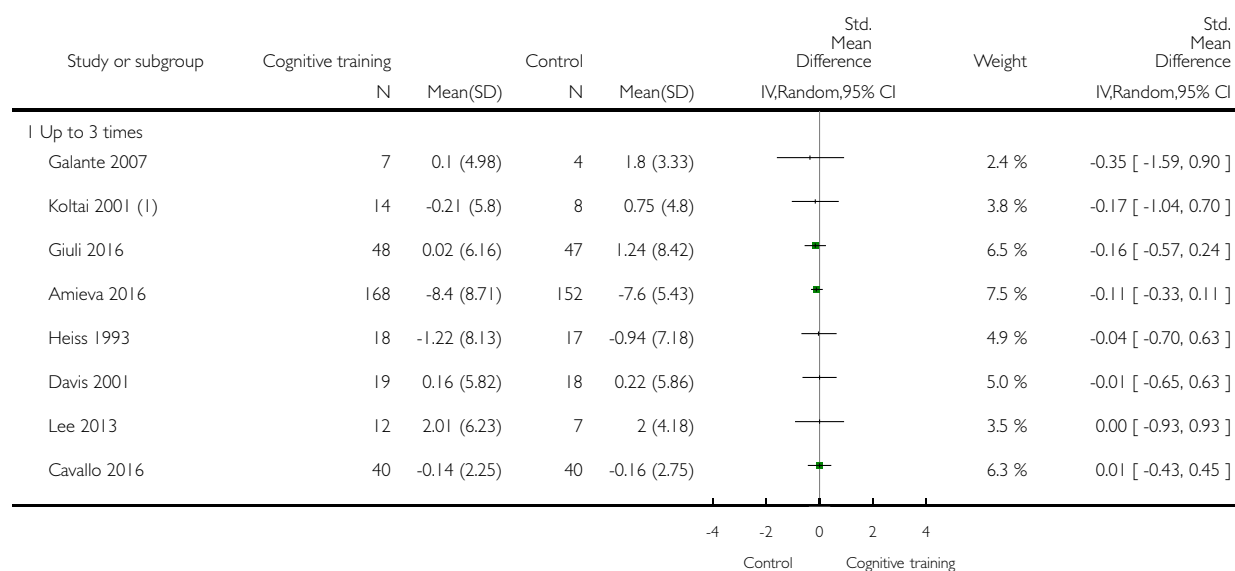

(Continued ...)

(... Continued)

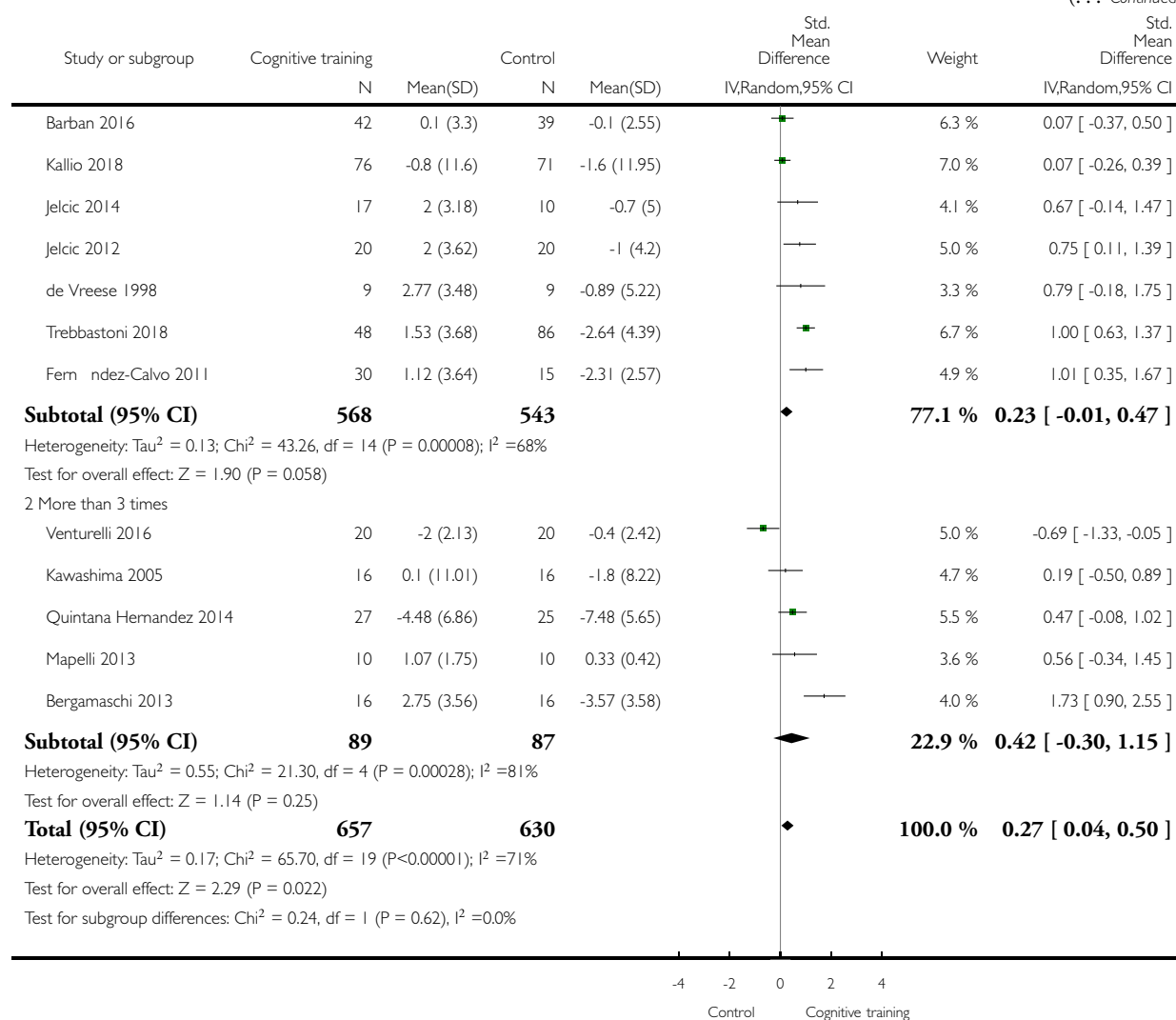

(1) Only the change scores (mean) were provided. It is not clear whether the SD that the authors provided belongs to the change score. We multiplied the SD they provided by 2.

Analysis 6.3. Comparison 6 Cognitive training vs control immediately post intervention - intervention dose, Outcome 3 Change in a global measure of cognition (composite).

Review: Cognitive training for people with mild to moderate dementia

Comparison: 6 Cognitive training vs control immediately post intervention - intervention dose

Outcome: 3 Change in a global measure of cognition (composite)

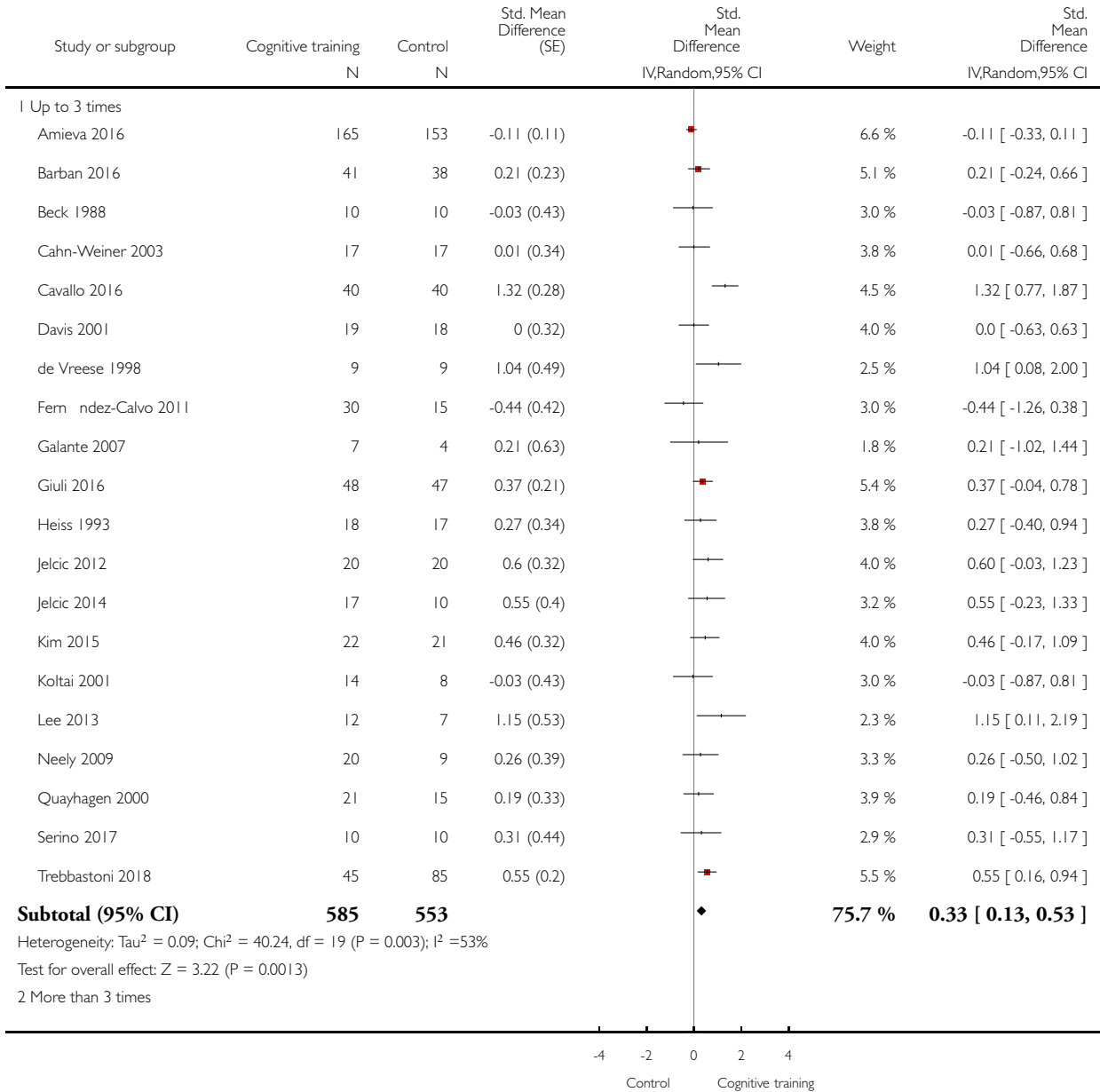

(Continued ...)

(... Continued)

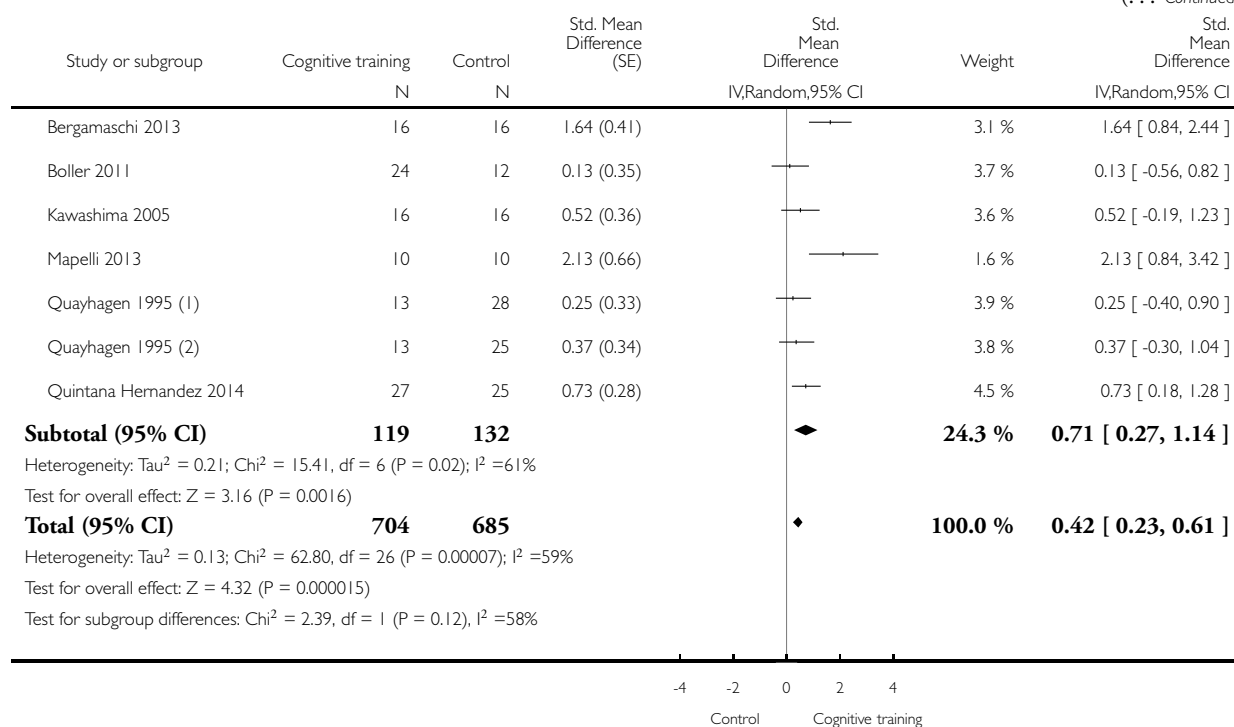

(1) CT vs Active Control

(2) CT vs Passive Control

Analysis 6.4. Comparison 6 Cognitive training vs control immediately post intervention - intervention dose, Outcome 4 Change in a global measure of cognition (composite)' zero correlation.

Review: Cognitive training for people with mild to moderate dementia

Comparison: 6 Cognitive training vs control immediately post intervention - intervention dose

Outcome: 4 Change in a global measure of cognition (composite)' zero correlation

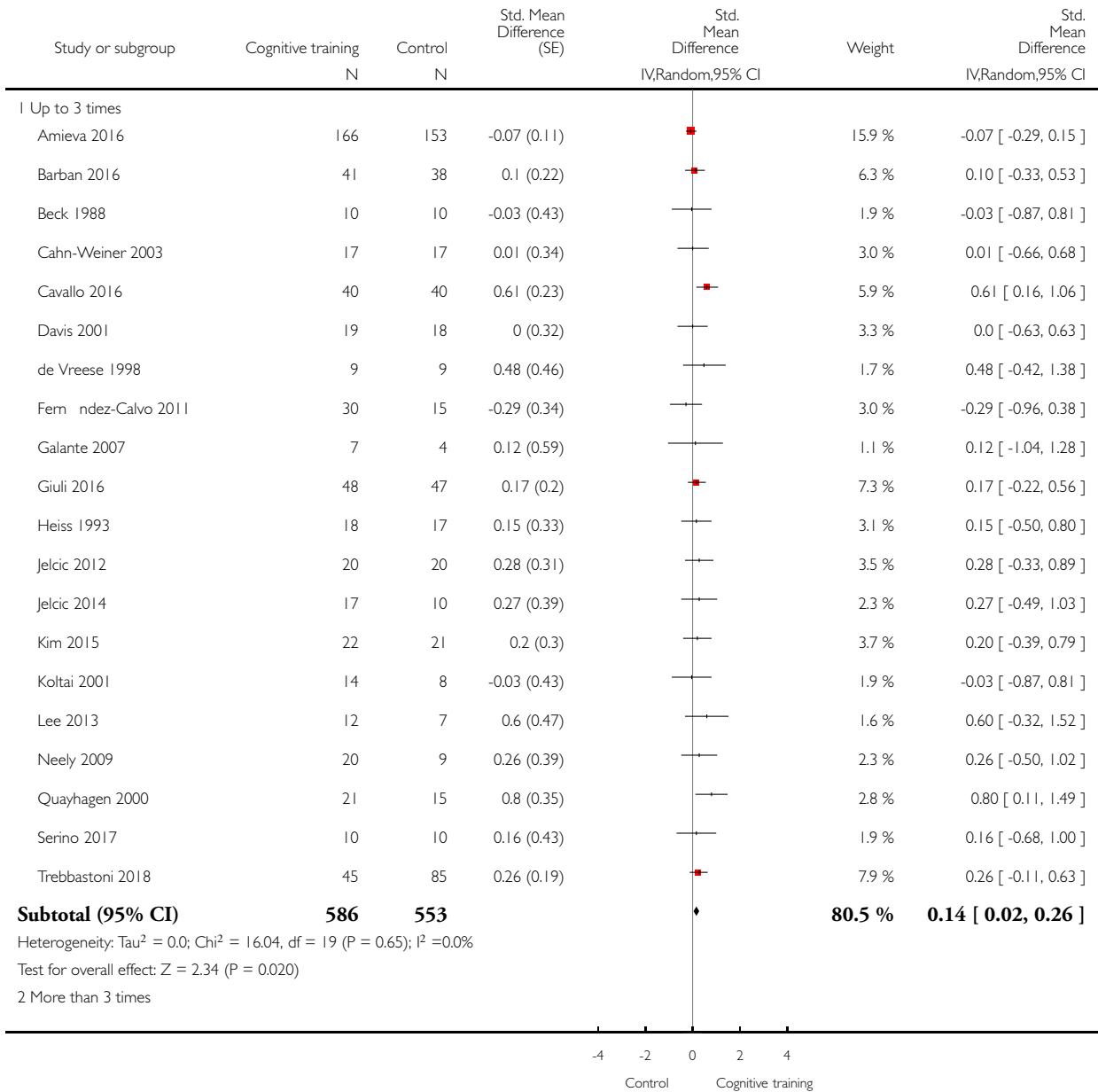

(Continued ...)

(... Continued)

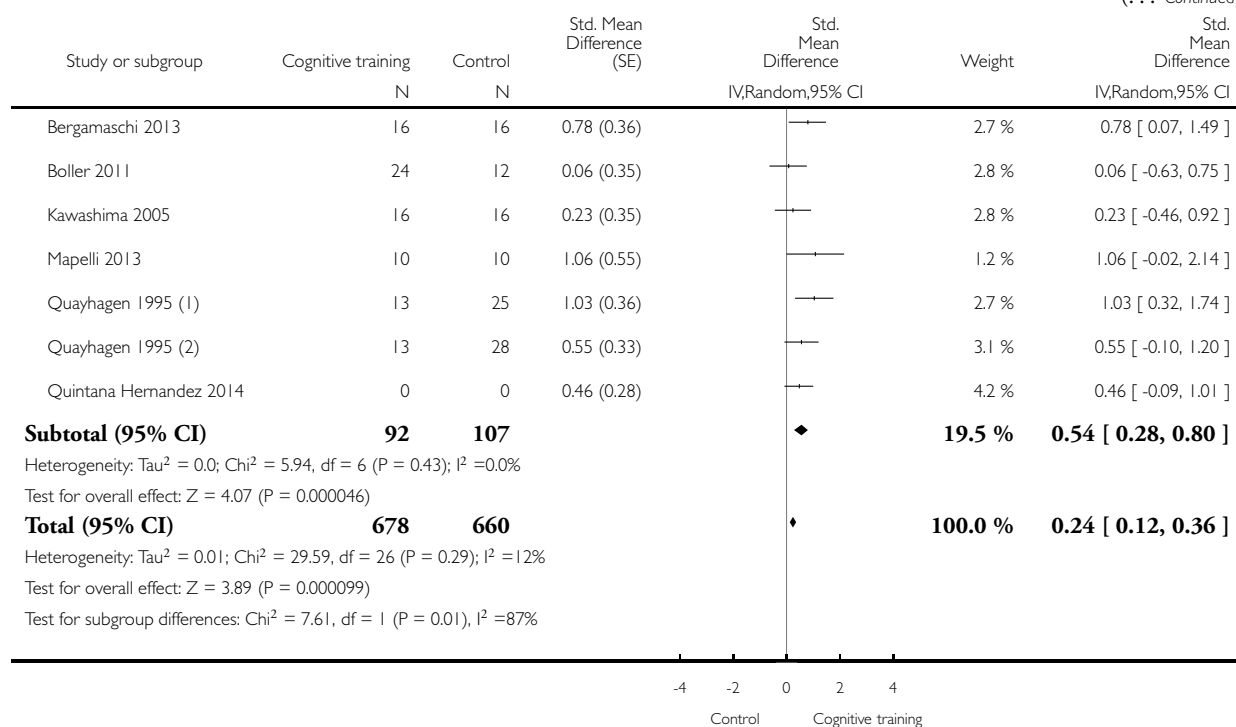

(1) CT vs Passive control

(2) CT vs Active control

Analysis 6.5. Comparison 6 Cognitive training vs control immediately post intervention - intervention dose, Outcome 5 Change in immediate memory.

Review: Cognitive training for people with mild to moderate dementia

Comparison: 6 Cognitive training vs control immediately post intervention - intervention dose

Outcome: 5 Change in immediate memory

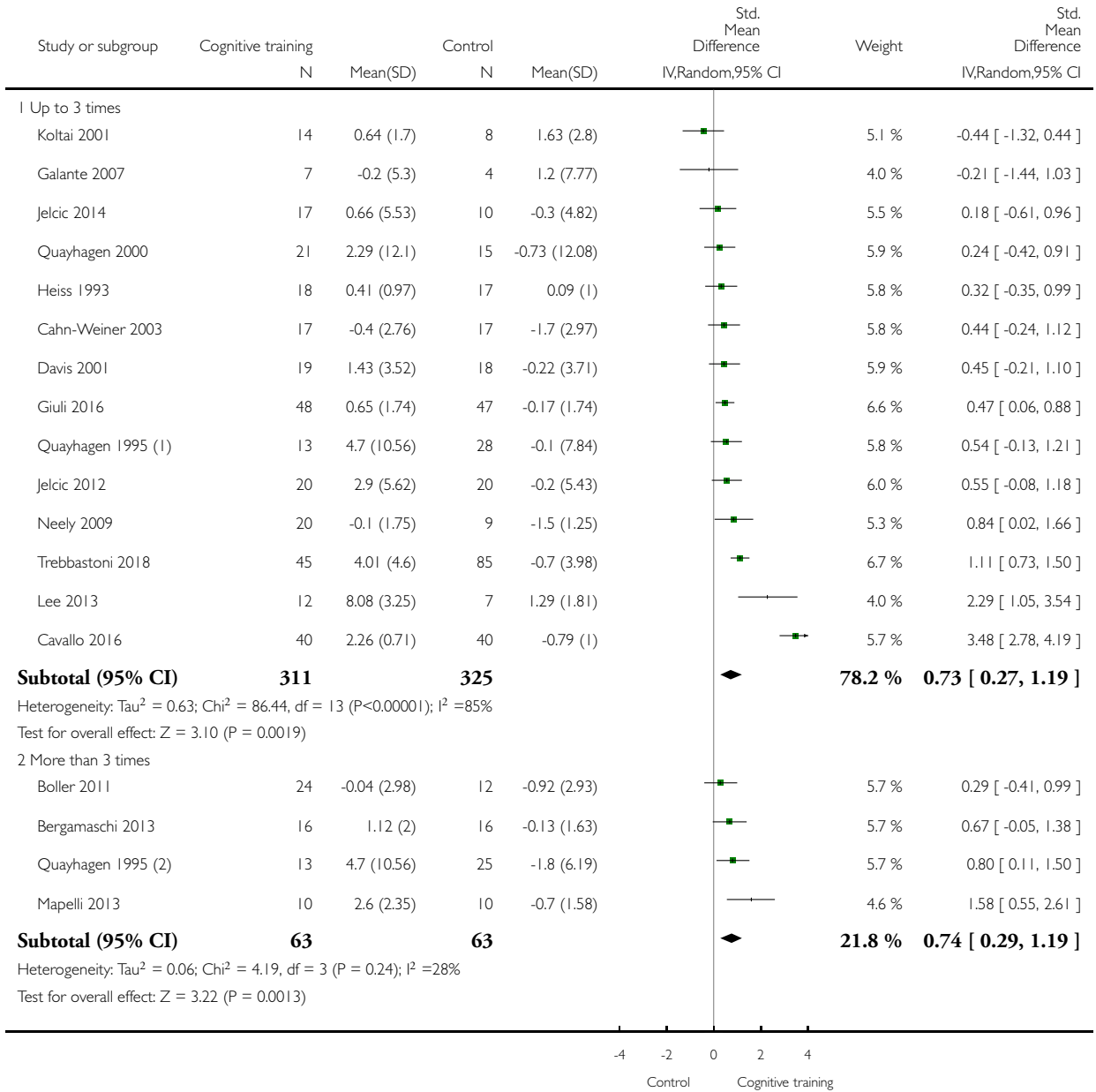

(Continued ...)

(... Continued)

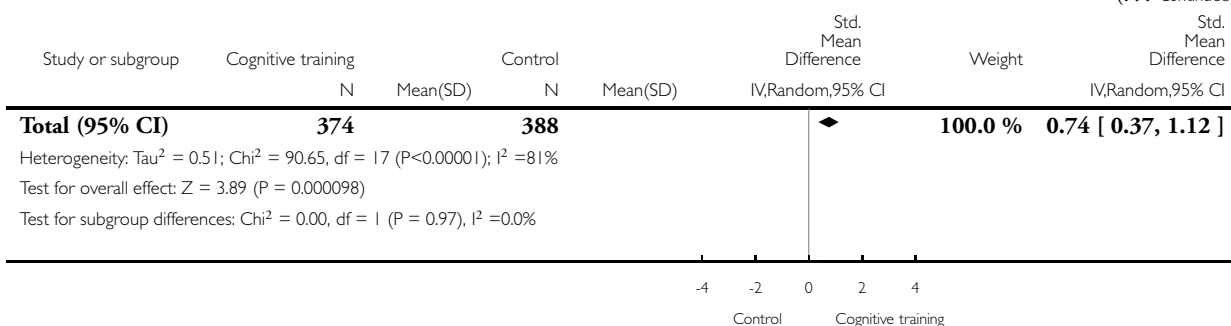

(1) Cognitive training vs. Active control

(2) Cognitive training vs. Passive control

Analysis 6.6. Comparison 6 Cognitive training vs control immediately post intervention - intervention dose, Outcome 6 Change in delayed memory.

Review: Cognitive training for people with mild to moderate dementia

Comparison: 6 Cognitive training vs control immediately post intervention - intervention dose

Outcome: 6 Change in delayed memory

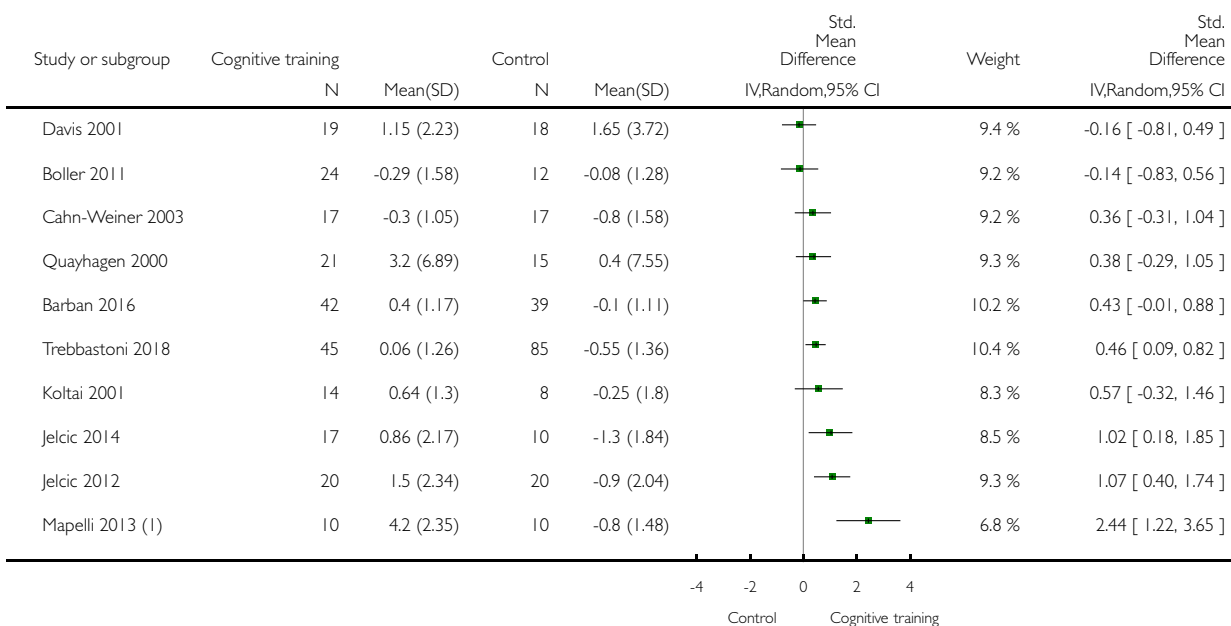

(Continued ...)

(... Continued)

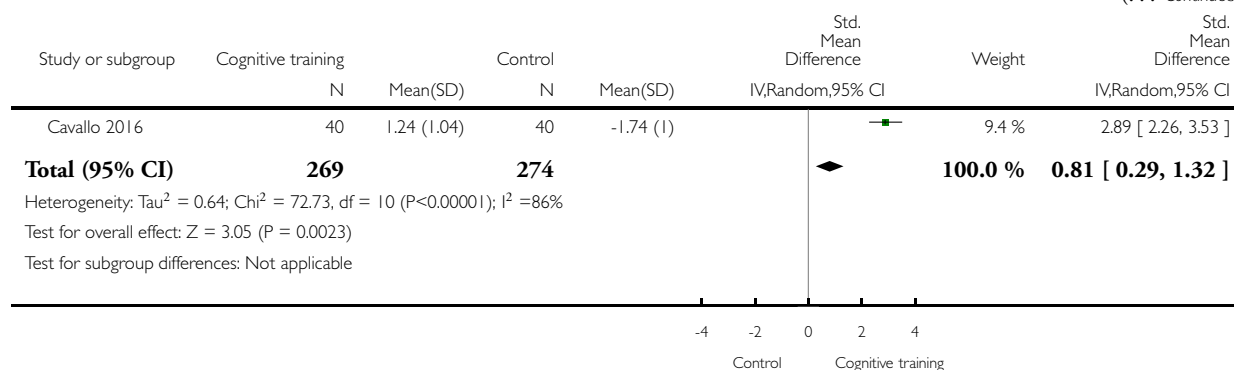

(1) Cognitive training vs passive control

Analysis 6.7. Comparison 6 Cognitive training vs control immediately post intervention - intervention dose, Outcome 7 Change in attention and working memory.

Review: Cognitive training for people with mild to moderate dementia

Comparison: 6 Cognitive training vs control immediately post intervention - intervention dose

Outcome: 7 Change in attention and working memory

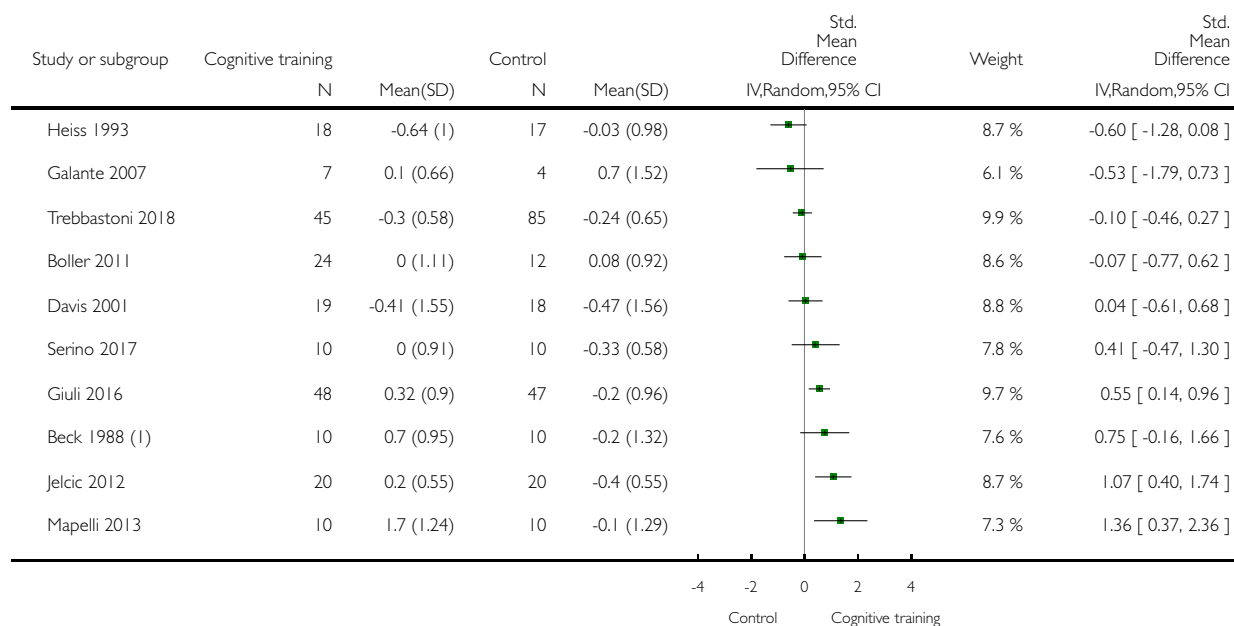

(Continued ...)

(... Continued)

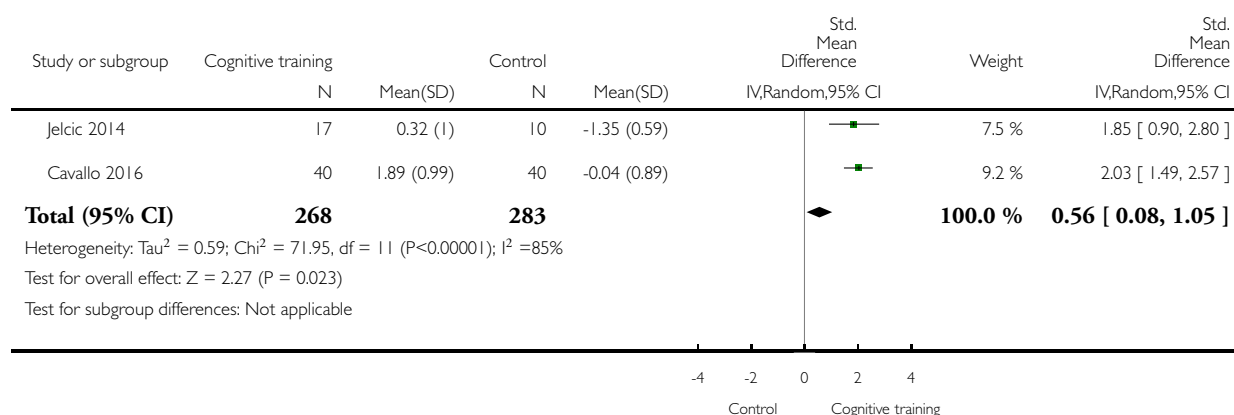

(1) Only the change scores (mean) were provided. It is not clear whether the SD that the authors provided belongs to the change score

Analysis 6.8. Comparison 6 Cognitive training vs control immediately post intervention - intervention dose, Outcome 8 Change in language (naming).

Review: Cognitive training for people with mild to moderate dementia

Comparison: 6 Cognitive training vs control immediately post intervention - intervention dose

Outcome: 8 Change in language (naming)

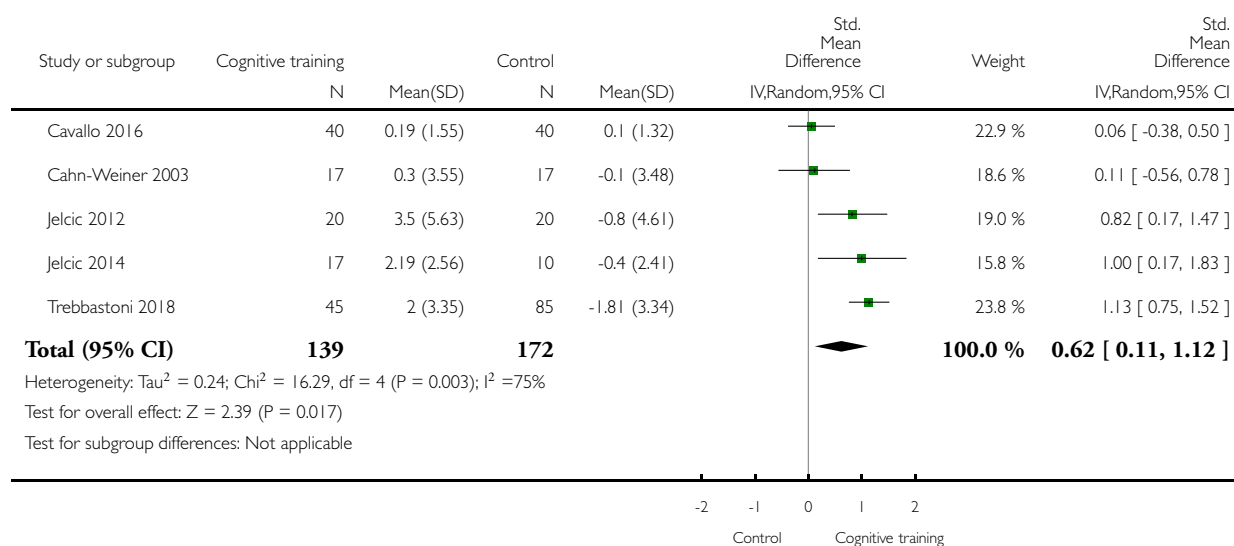

Analysis 6.9. Comparison 6 Cognitive training vs control immediately post intervention - intervention dose, Outcome 9 Change in verbal letter fluency.

Review: Cognitive training for people with mild to moderate dementia

Comparison: 6 Cognitive training vs control immediately post intervention - intervention dose

Outcome: 9 Change in verbal letter fluency

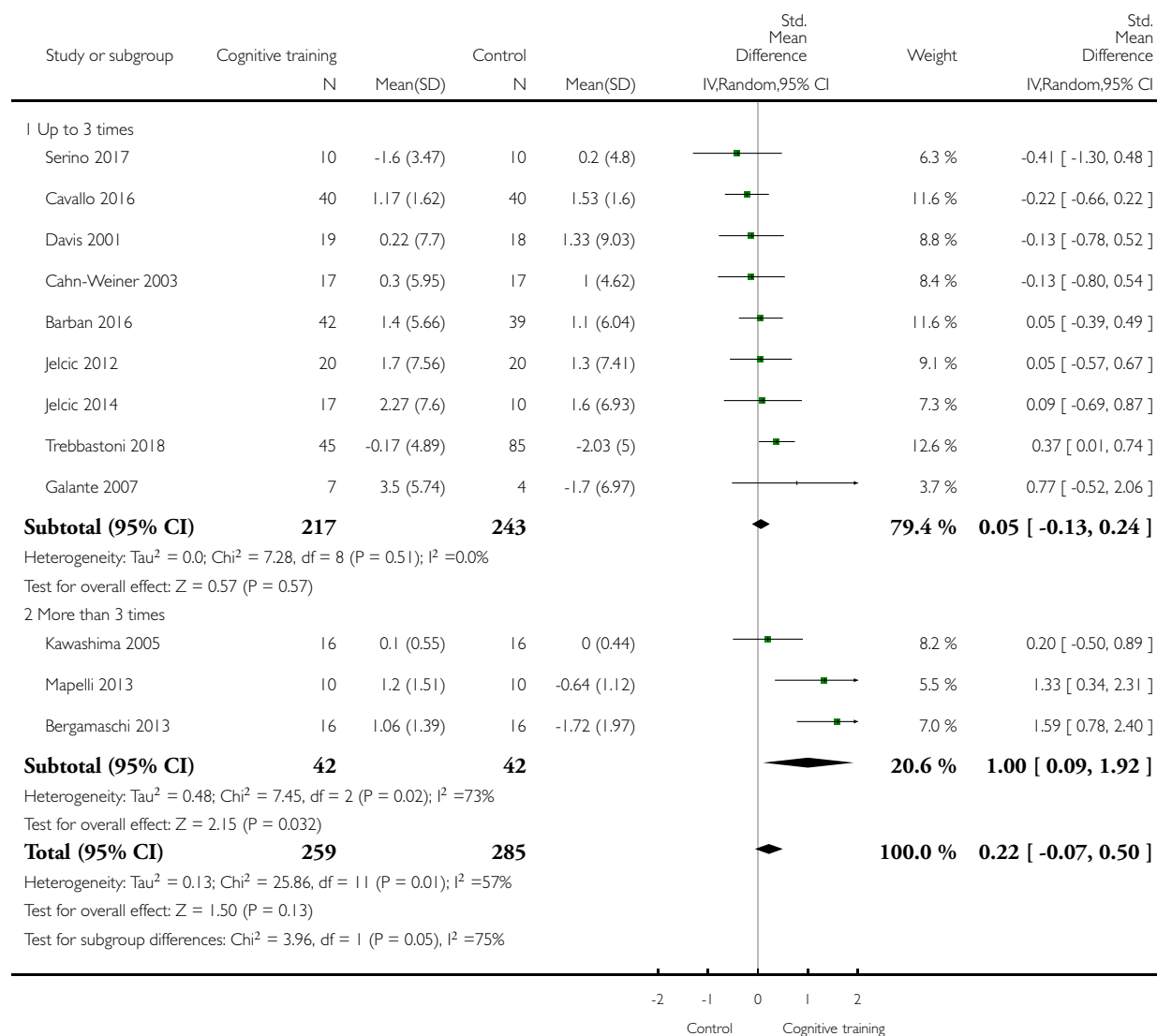

Analysis 6.10. Comparison 6 Cognitive training vs control immediately post intervention - intervention dose, Outcome 10 Change in speed of information processing.

Review: Cognitive training for people with mild to moderate dementia

Comparison: 6 Cognitive training vs control immediately post intervention - intervention dose

Outcome: 10 Change in speed of information processing

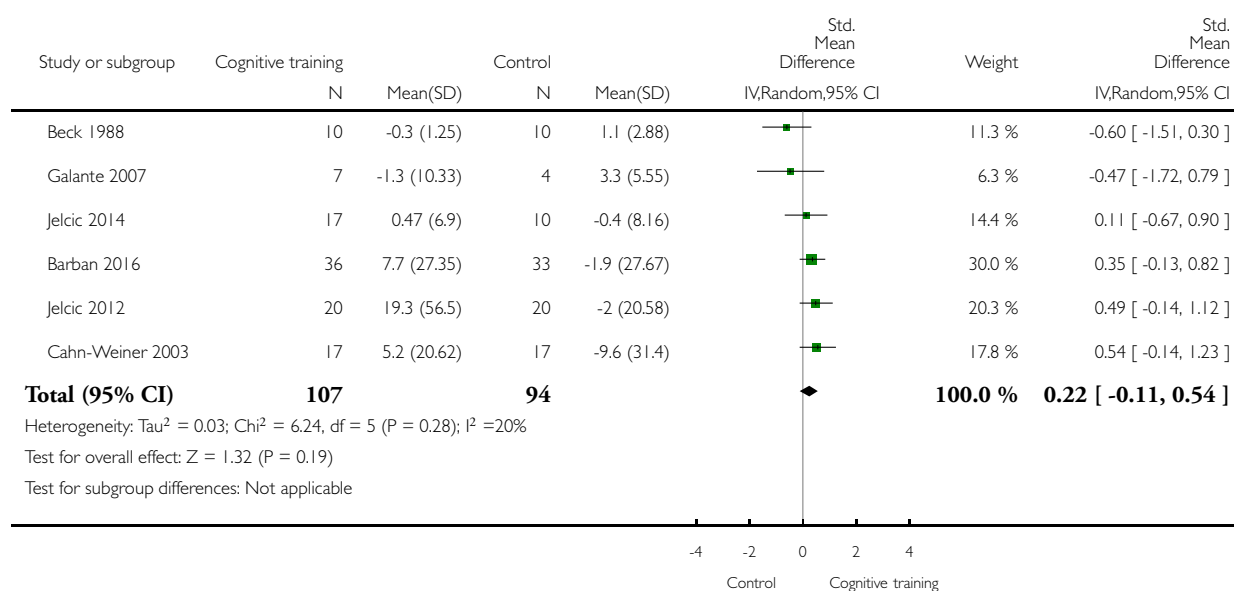

Analysis 6.11. Comparison 6 Cognitive training vs control immediately post intervention - intervention dose, Outcome 11 Change in executive function.

Review: Cognitive training for people with mild to moderate dementia

Comparison: 6 Cognitive training vs control immediately post intervention - intervention dose

Outcome: 11 Change in executive function

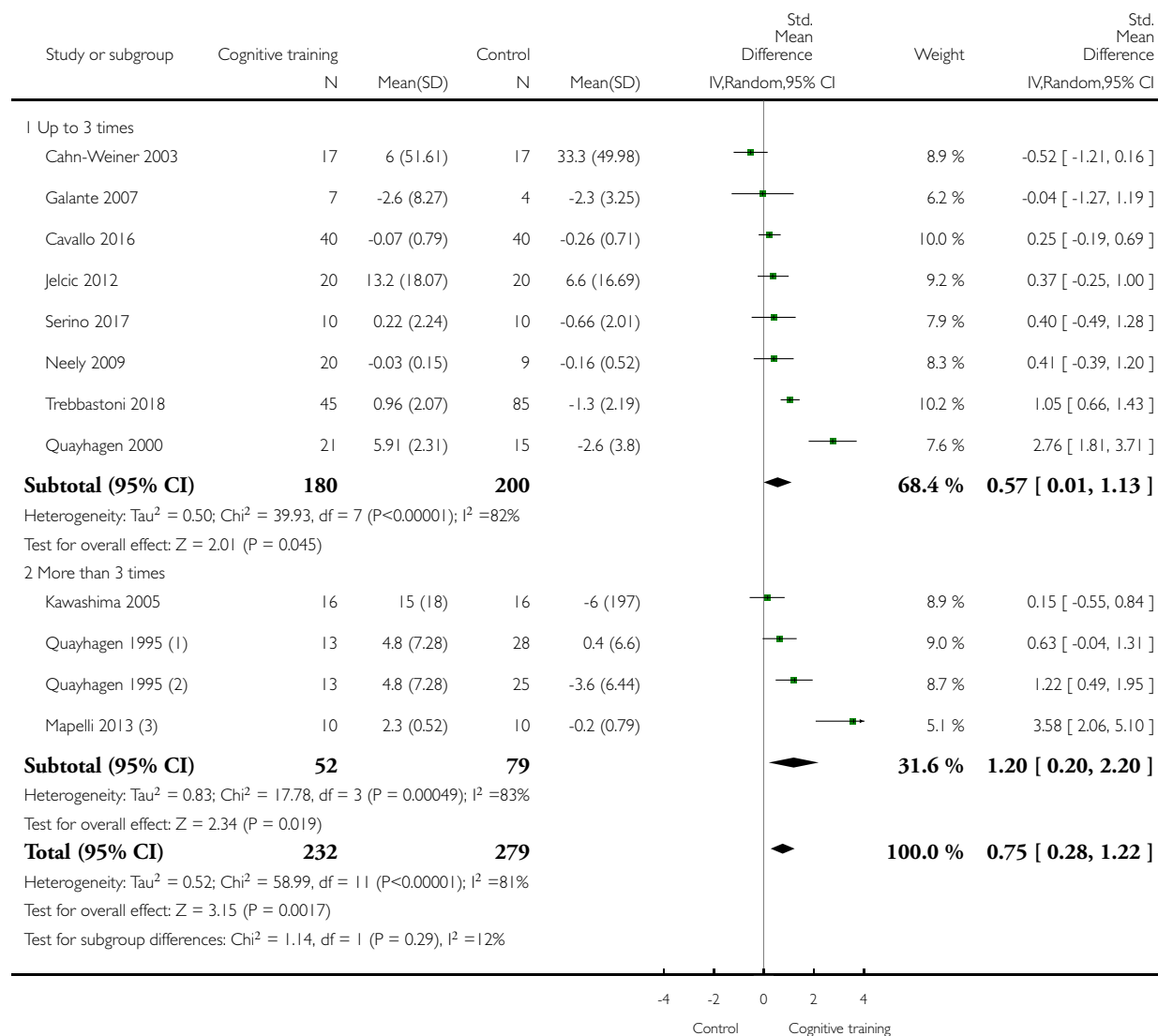

(1) Cognitive training vs. Active control

(2) Cognitive training vs. Passive control

(3) Cognitive training vs. Passive control

Analysis 6.12. Comparison 6 Cognitive training vs control immediately post intervention - intervention dose, Outcome 12 Change in verbal category fluency.

Review: Cognitive training for people with mild to moderate dementia

Comparison: 6 Cognitive training vs control immediately post intervention - intervention dose

Outcome: 12 Change in verbal category fluency

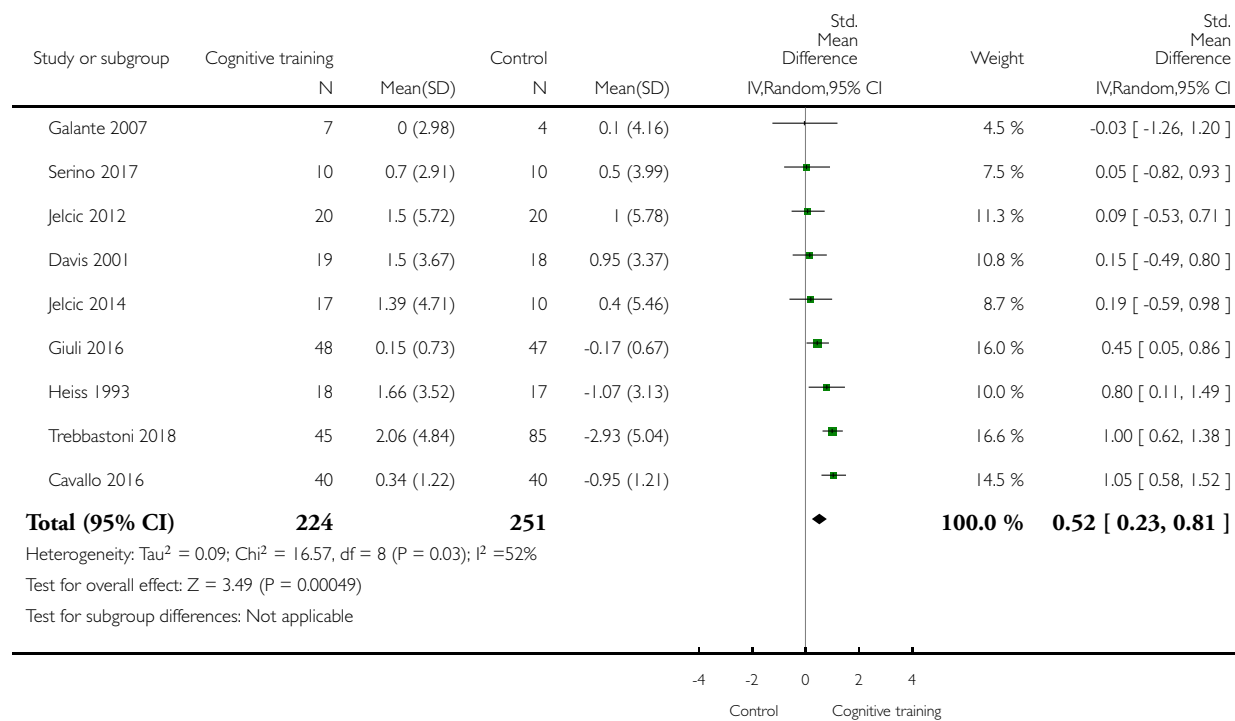

Analysis 6.13. Comparison 6 Cognitive training vs control immediately post intervention - intervention dose, Outcome 13 Change in meta cognition (self-reported).

Review: Cognitive training for people with mild to moderate dementia

Comparison: 6 Cognitive training vs control immediately post intervention - intervention dose

Outcome: 13 Change in meta cognition (self-reported)

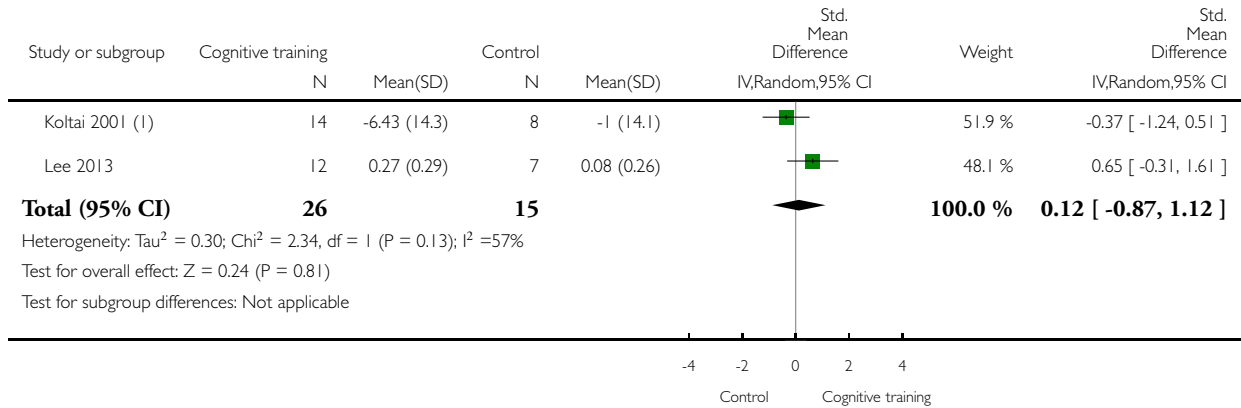

(1) Only the change scores (mean) were provided. It is not clear whether the SD that the authors provided belongs to the change score

Analysis 6.14. Comparison 6 Cognitive training vs control immediately post intervention - intervention dose, Outcome 14 Change in meta cognition (informant-reported).

Review: Cognitive training for people with mild to moderate dementia

Comparison: 6 Cognitive training vs control immediately post intervention - intervention dose

Outcome: 14 Change in meta cognition (informant-reported)

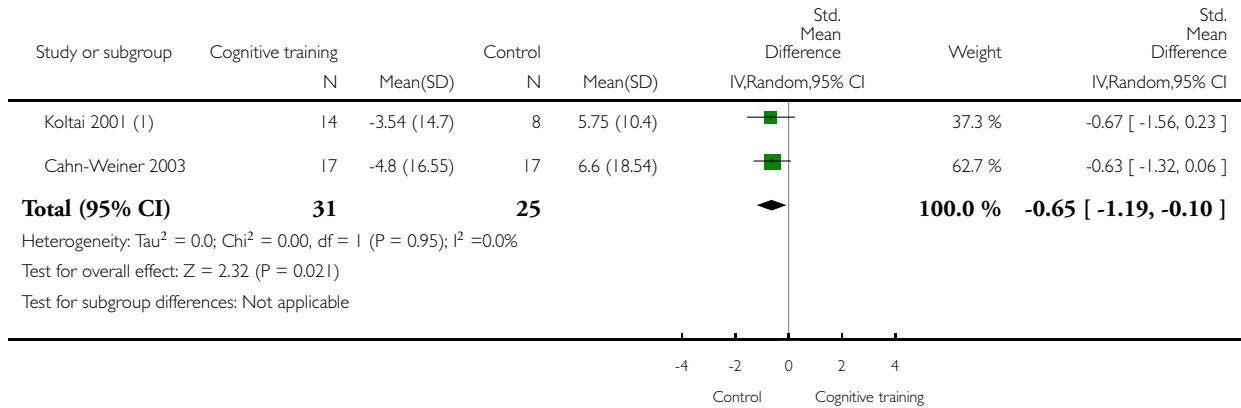

(1) Only the change scores (mean) were provided. It is not clear whether the SD that the authors provided belongs to the change score

Analysis 6.15. Comparison 6 Cognitive training vs control immediately post intervention - intervention dose, Outcome 15 Change in participants' mood.

Review: Cognitive training for people with mild to moderate dementia

Comparison: 6 Cognitive training vs control immediately post intervention - intervention dose

Outcome: 15 Change in participants' mood

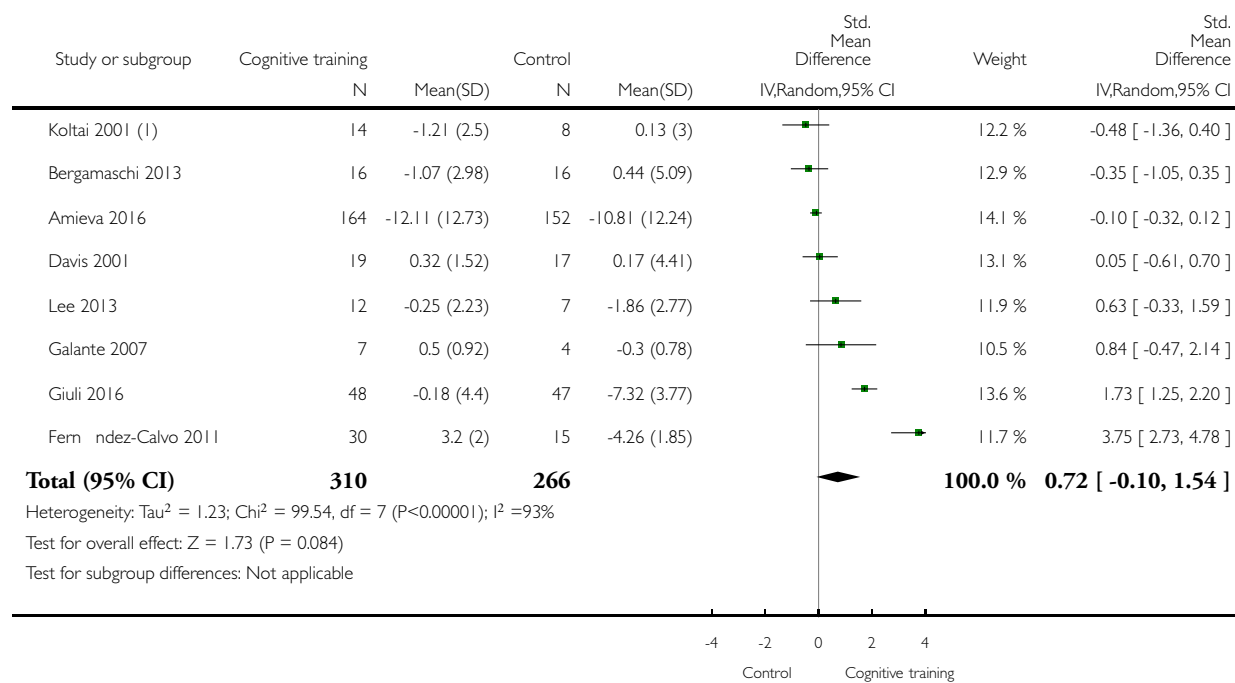

(1) Only the change scores (mean) were provided. It is not clear whether the SD that the authors provided belongs to the change score.

Analysis 6.16. Comparison 6 Cognitive training vs control immediately post intervention - intervention dose, Outcome 16 Change in capacity for activities of daily living.

Review: Cognitive training for people with mild to moderate dementia

Comparison: 6 Cognitive training vs control immediately post intervention - intervention dose

Outcome: 16 Change in capacity for activities of daily living

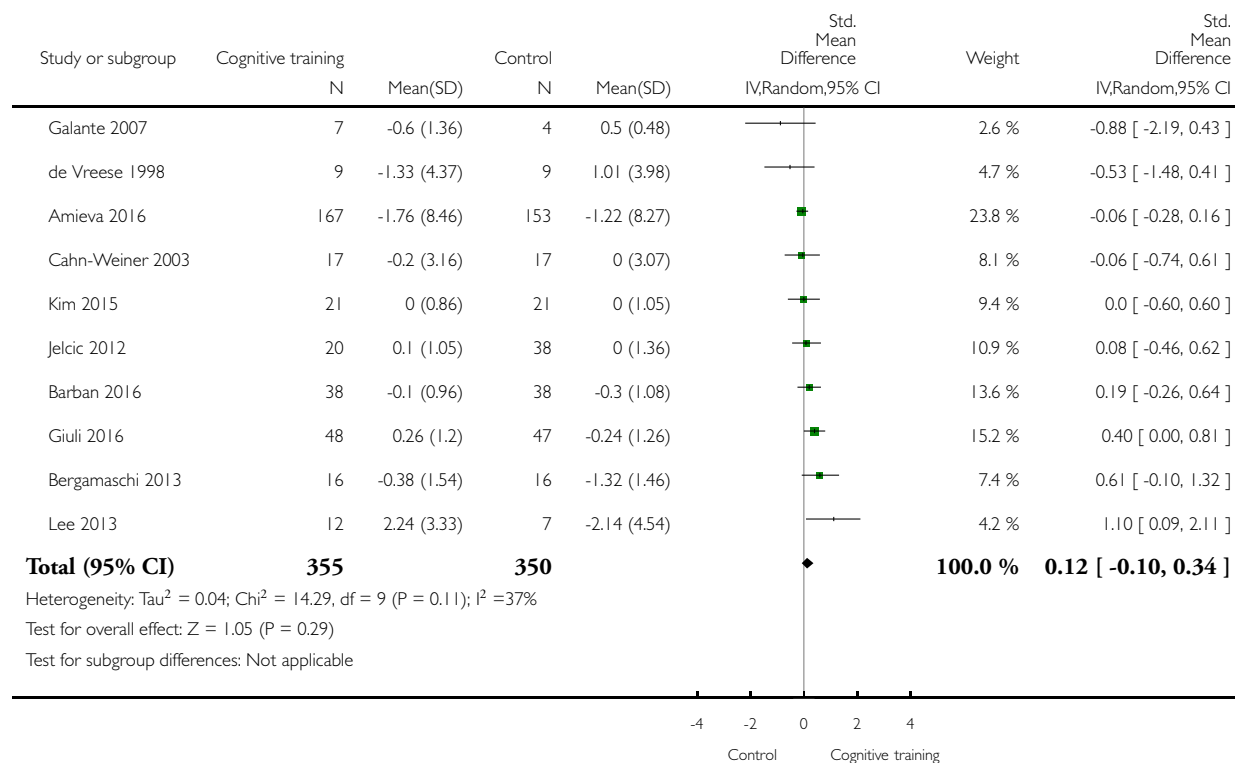

Analysis 6.17. Comparison 6 Cognitive training vs control immediately post intervention - intervention dose, Outcome 17 Change in disease progression.

Review: Cognitive training for people with mild to moderate dementia

Comparison: 6 Cognitive training vs control immediately post intervention - intervention dose

Outcome: 17 Change in disease progression

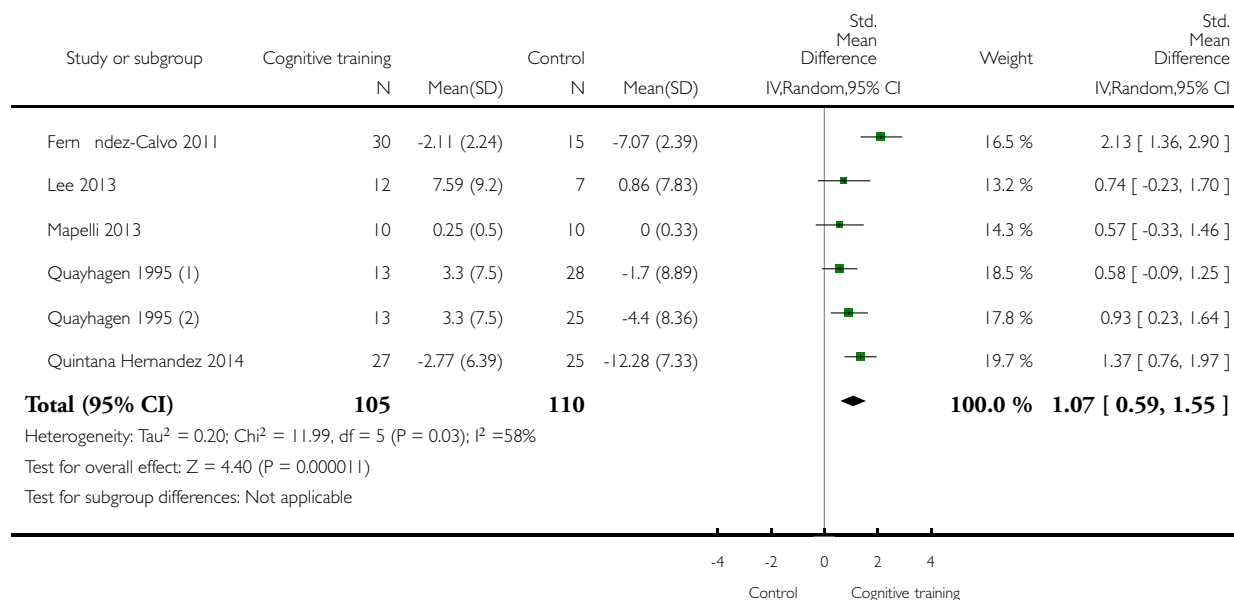

(1) CT vs Active

(2) CT vs Passive

Analysis 6.18. Comparison 6 Cognitive training vs control immediately post intervention - intervention dose, Outcome 18 Change in behavioural and psychological symptoms of dementia (BPSD).

Review: Cognitive training for people with mild to moderate dementia

Comparison: 6 Cognitive training vs control immediately post intervention - intervention dose

Outcome: 18 Change in behavioural and psychological symptoms of dementia (BPSD)

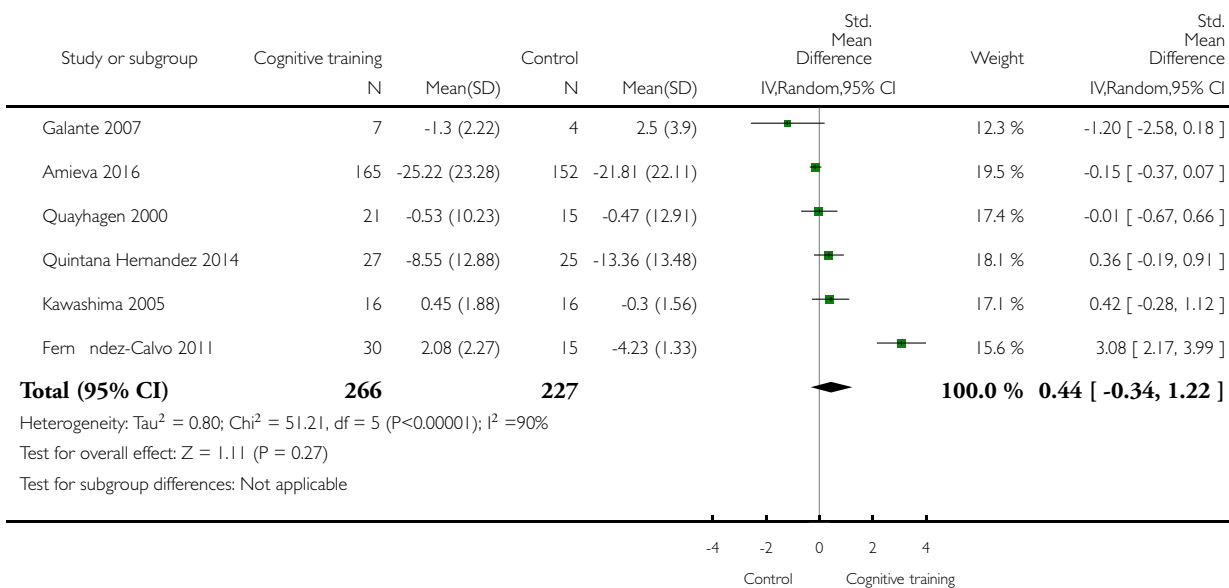

Analysis 6.19. Comparison 6 Cognitive training vs control immediately post intervention - intervention dose, Outcome 19 Change in attention and working memory.

Review: Cognitive training for people with mild to moderate dementia

Comparison: 6 Cognitive training vs control immediately post intervention - intervention dose

Outcome: 19 Change in attention and working memory

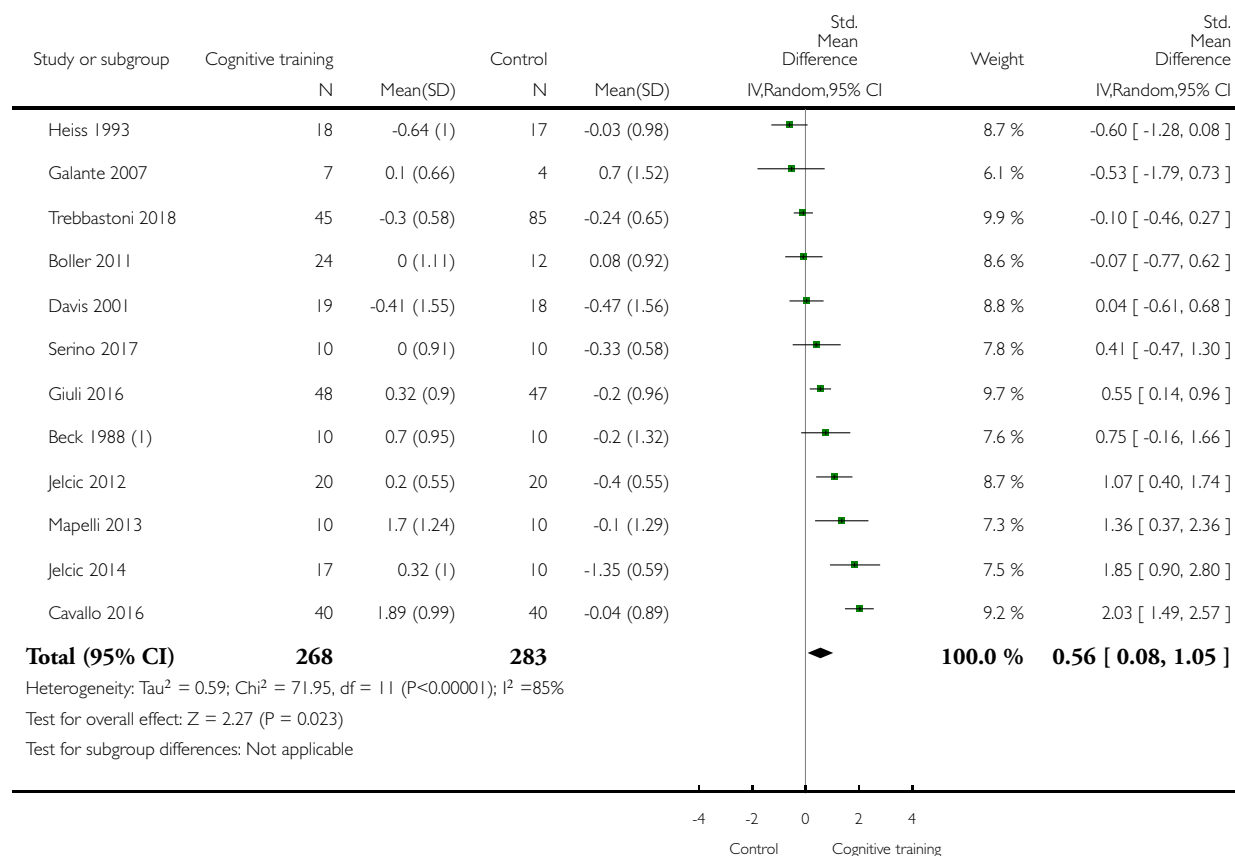

(1) Only the change scores (mean) were provided. It is not clear whether the SD that the authors provided belongs to the change score

Analysis 6.20. Comparison 6 Cognitive training vs control immediately post intervention - intervention dose, Outcome 20 Change in burden of care (CAREGIVER).

Review: Cognitive training for people with mild to moderate dementia

Comparison: 6 Cognitive training vs control immediately post intervention - intervention dose

Outcome: 20 Change in burden of care (CAREGIVER)

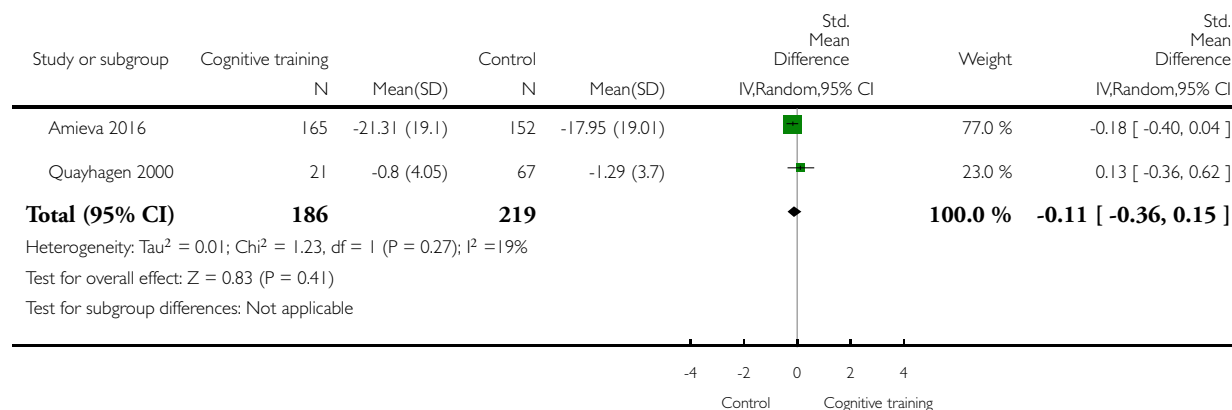

Analysis 6.21. Comparison 6 Cognitive training vs control immediately post intervention - intervention dose, Outcome 21 Change in quality of life (CAREGIVER).

Review: Cognitive training for people with mild to moderate dementia

Comparison: 6 Cognitive training vs control immediately post intervention - intervention dose

Outcome: 21 Change in quality of life (CAREGIVER)

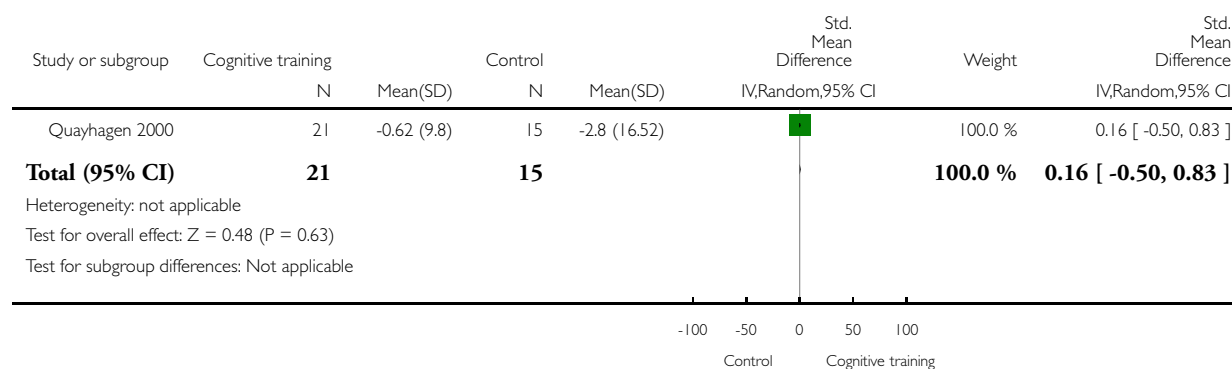

Analysis 6.22. Comparison 6 Cognitive training vs control immediately post intervention - intervention dose, Outcome 22 Change in mood and well-being (CAREGIVER).

Review: Cognitive training for people with mild to moderate dementia

Comparison: 6 Cognitive training vs control immediately post intervention - intervention dose

Outcome: 22 Change in mood and well-being (CAREGIVER)

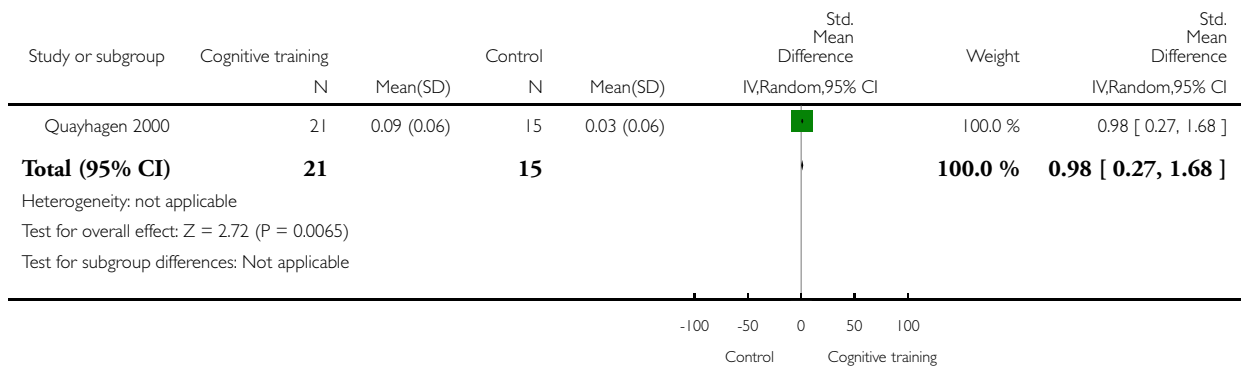

Analysis 6.23. Comparison 6 Cognitive training vs control immediately post intervention - intervention dose, Outcome 23 Participant burden (retention rates).

Review: Cognitive training for people with mild to moderate dementia

Comparison: 6 Cognitive training vs control immediately post intervention - intervention dose

Outcome: 23 Participant burden (retention rates)

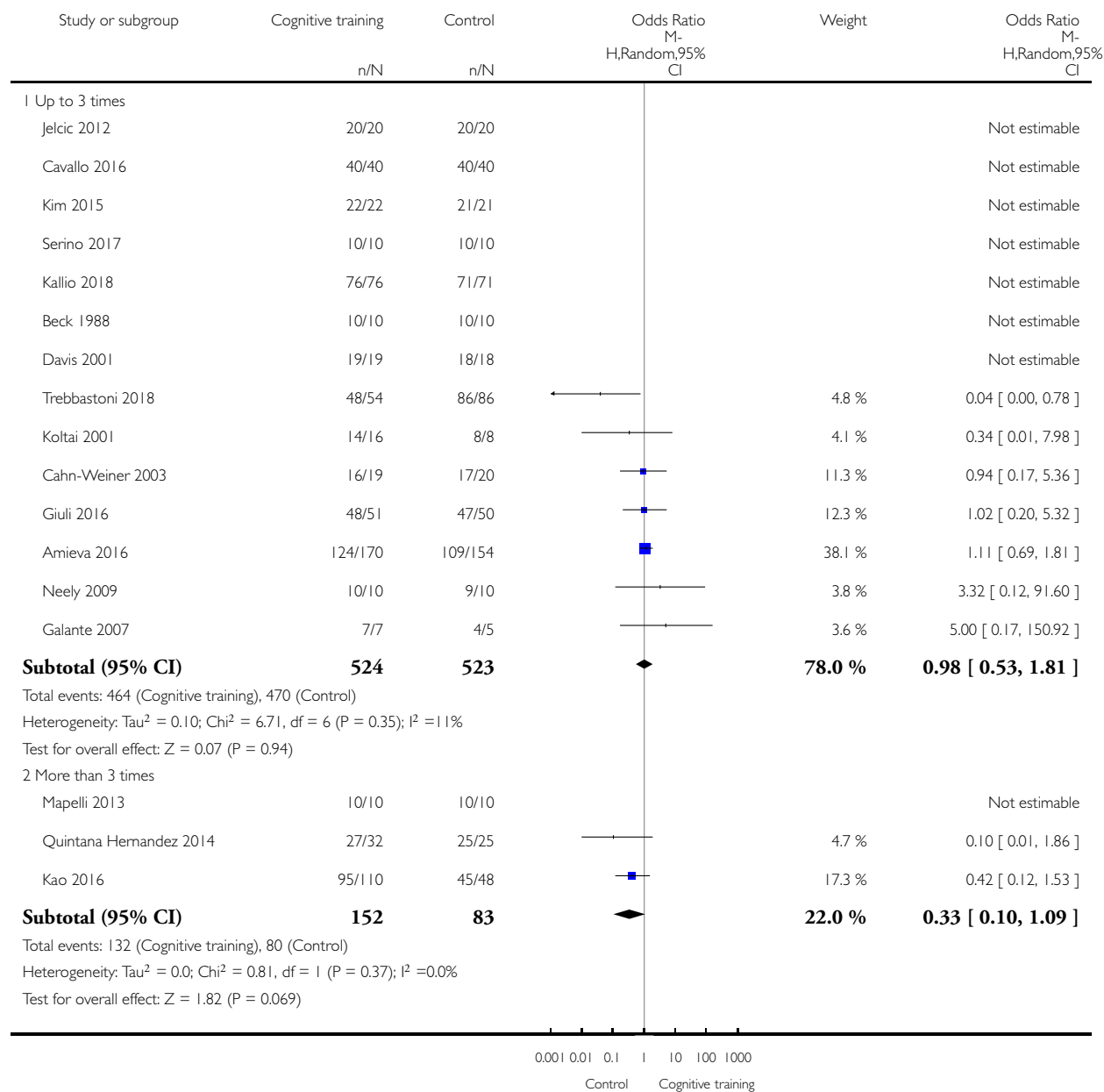

(Continued ...)

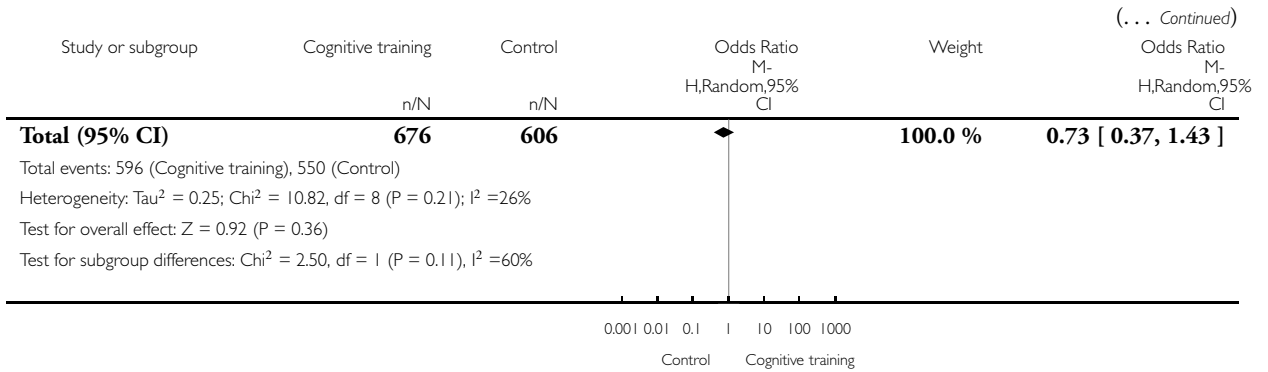

Analysis 6.24. Comparison 6 Cognitive training vs control immediately post intervention - intervention dose, Outcome 24 Change in general health and quality of life.

Review: Cognitive training for people with mild to moderate dementia

Comparison: 6 Cognitive training vs control immediately post intervention - intervention dose

Outcome: 24 Change in general health and quality of life

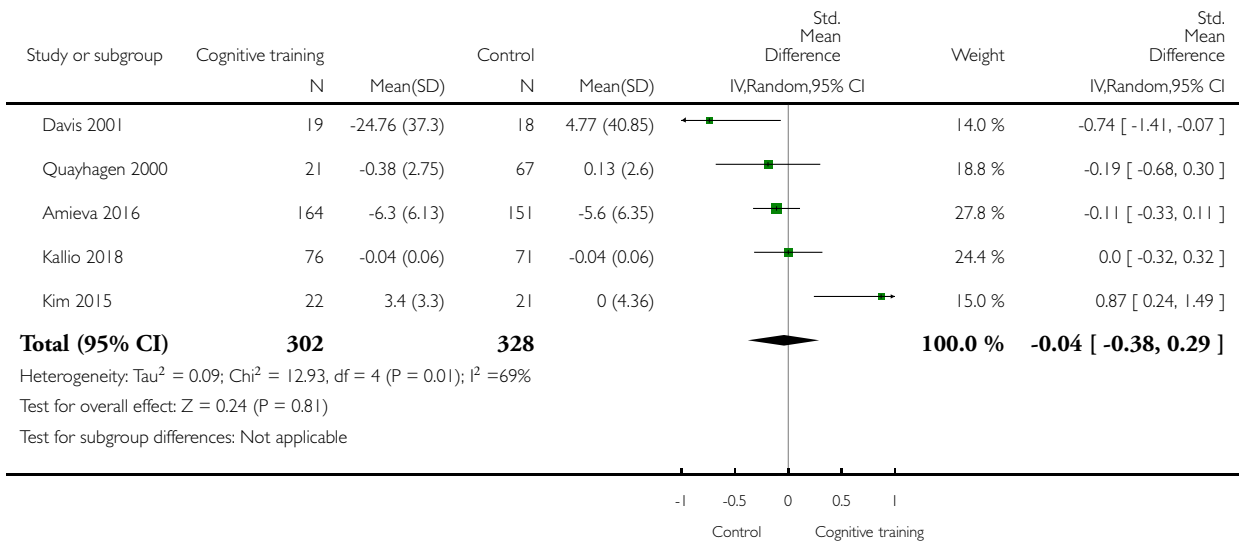

Analysis 7.1. Comparison 7 Cognitive training vs control immediately post intervention - intervention duration, Outcome 1 Change in a global measure of cognition.

Review: Cognitive training for people with mild to moderate dementia

Comparison: 7 Cognitive training vs control immediately post intervention - intervention duration

Outcome: 1 Change in a global measure of cognition

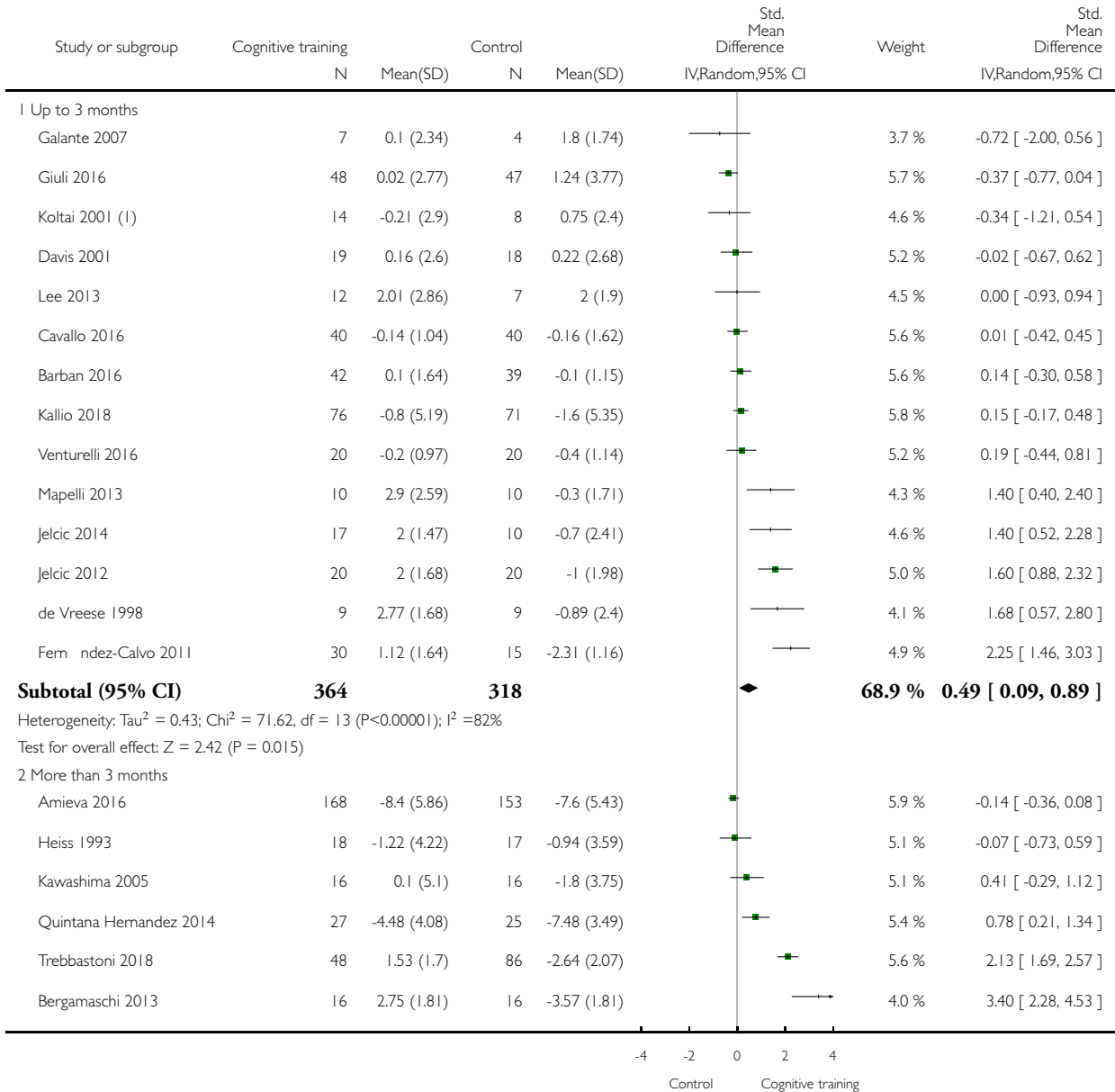

(Continued ...)

(... Continued)

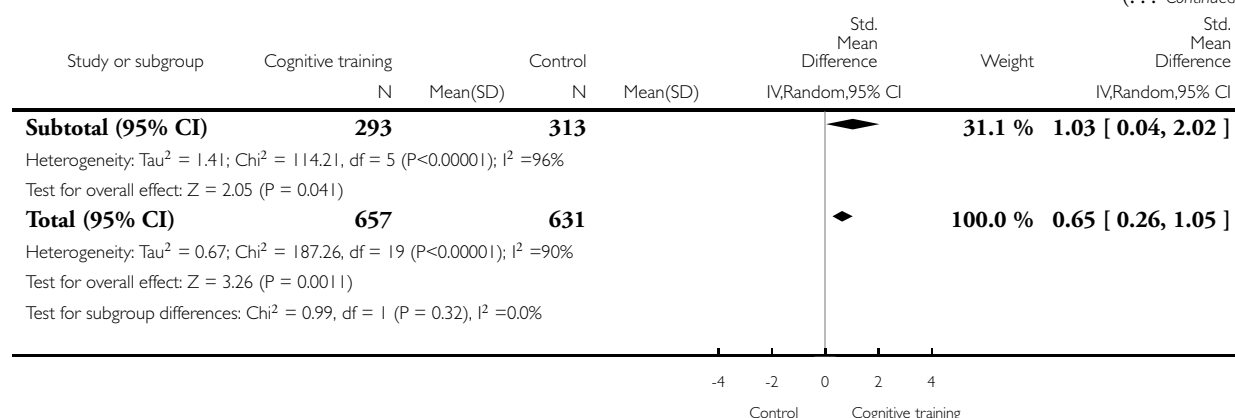

(1) Only the change scores (mean) were provided. It is not clear whether the SD that the authors provided belongs to the change score.

Analysis 7.2. Comparison 7 Cognitive training vs control immediately post intervention - intervention duration, Outcome 2 Change in a global measure of cognition zero correlation.

Review: Cognitive training for people with mild to moderate dementia

Comparison: 7 Cognitive training vs control immediately post intervention - intervention duration

Outcome: 2 Change in a global measure of cognition zero correlation

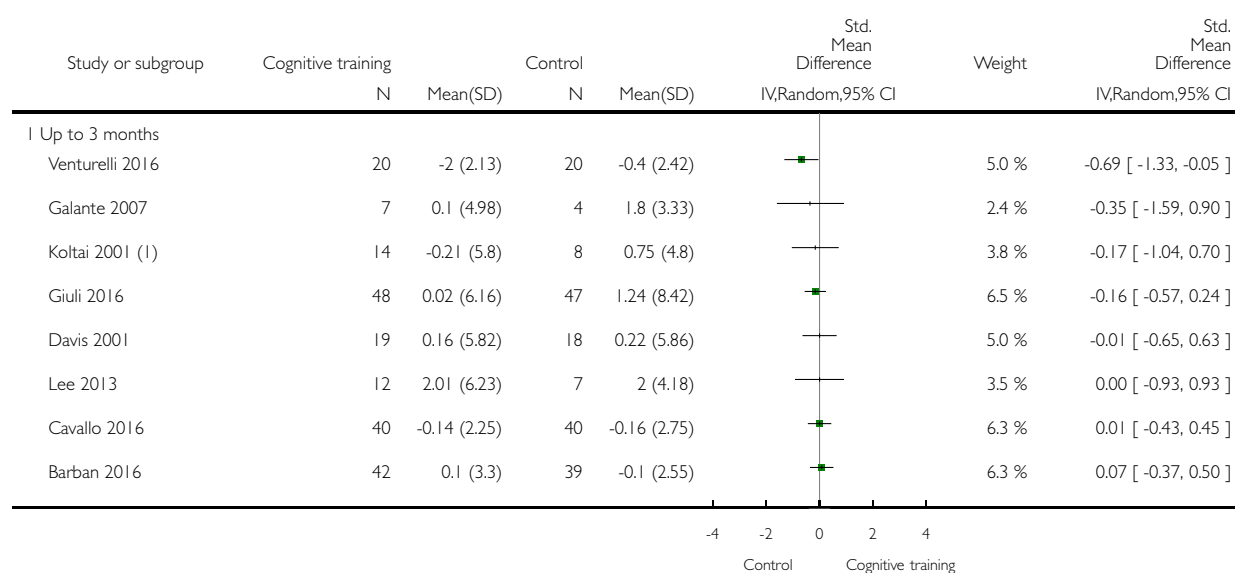

(Continued ...)

(... Continued)

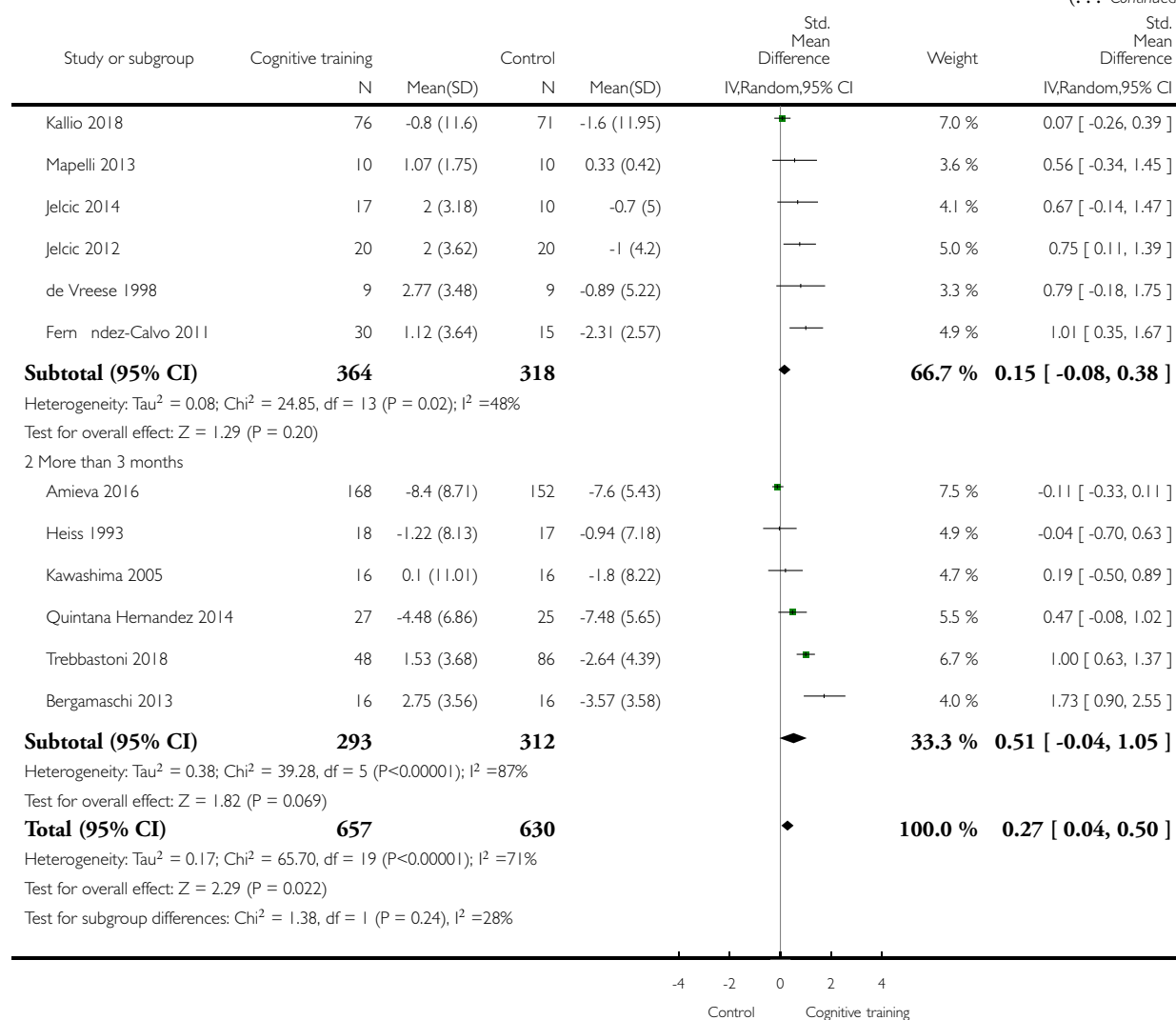

(1) Only the change scores (mean) were provided. It is not clear whether the SD that the authors provided belongs to the change score. We multiplied the SD they provided by 2.

Analysis 7.3. Comparison 7 Cognitive training vs control immediately post intervention - intervention duration, Outcome 3 Change in a global measure of cognition (composite).

Review: Cognitive training for people with mild to moderate dementia

Comparison: 7 Cognitive training vs control immediately post intervention - intervention duration

Outcome: 3 Change in a global measure of cognition (composite)

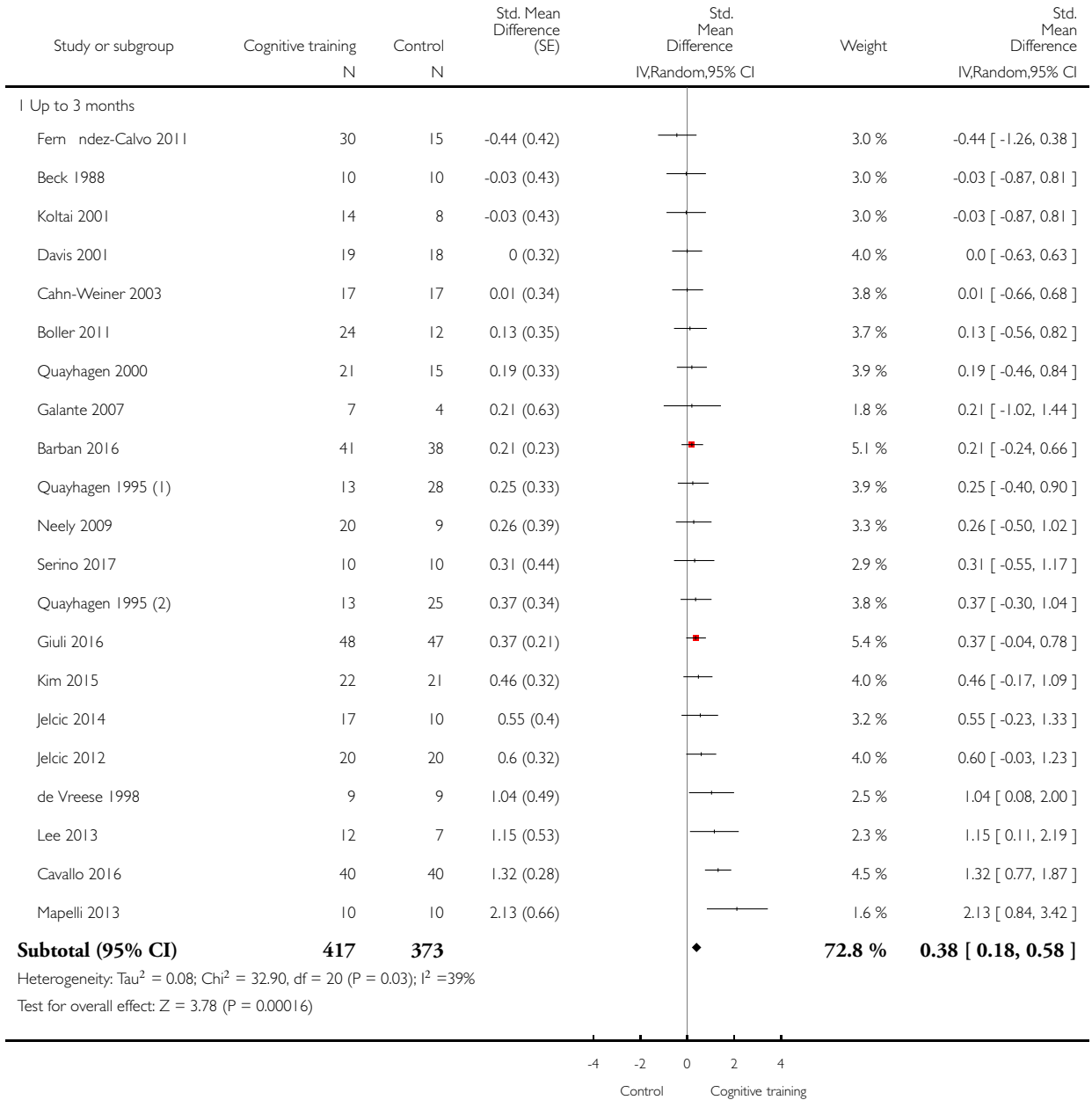

(Continued . . .)

(... Continued)

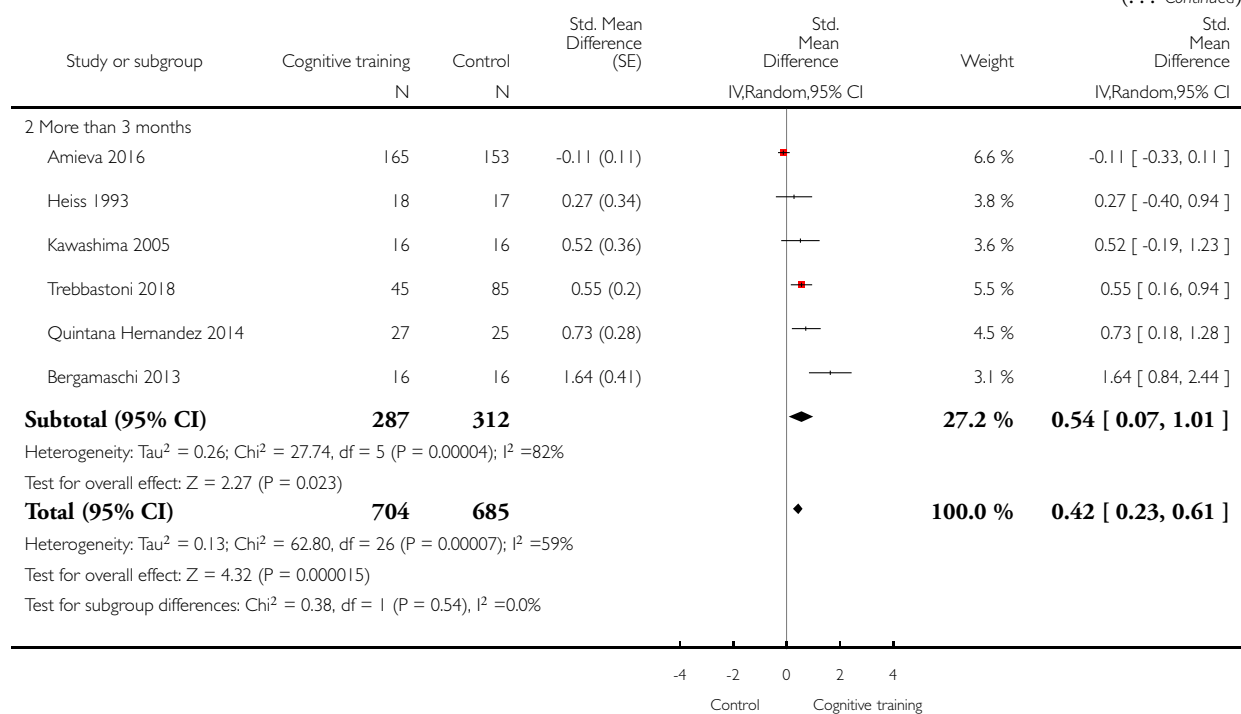

(1) CT vs Active Control

(2) CT vs Passive Control

Analysis 7.4. Comparison 7 Cognitive training vs control immediately post intervention - intervention duration, Outcome 4 Change in a global measure of cognition (composite)' zero correlation.

Review: Cognitive training for people with mild to moderate dementia

Comparison: 7 Cognitive training vs control immediately post intervention - intervention duration

Outcome: 4 Change in a global measure of cognition (composite)' zero correlation

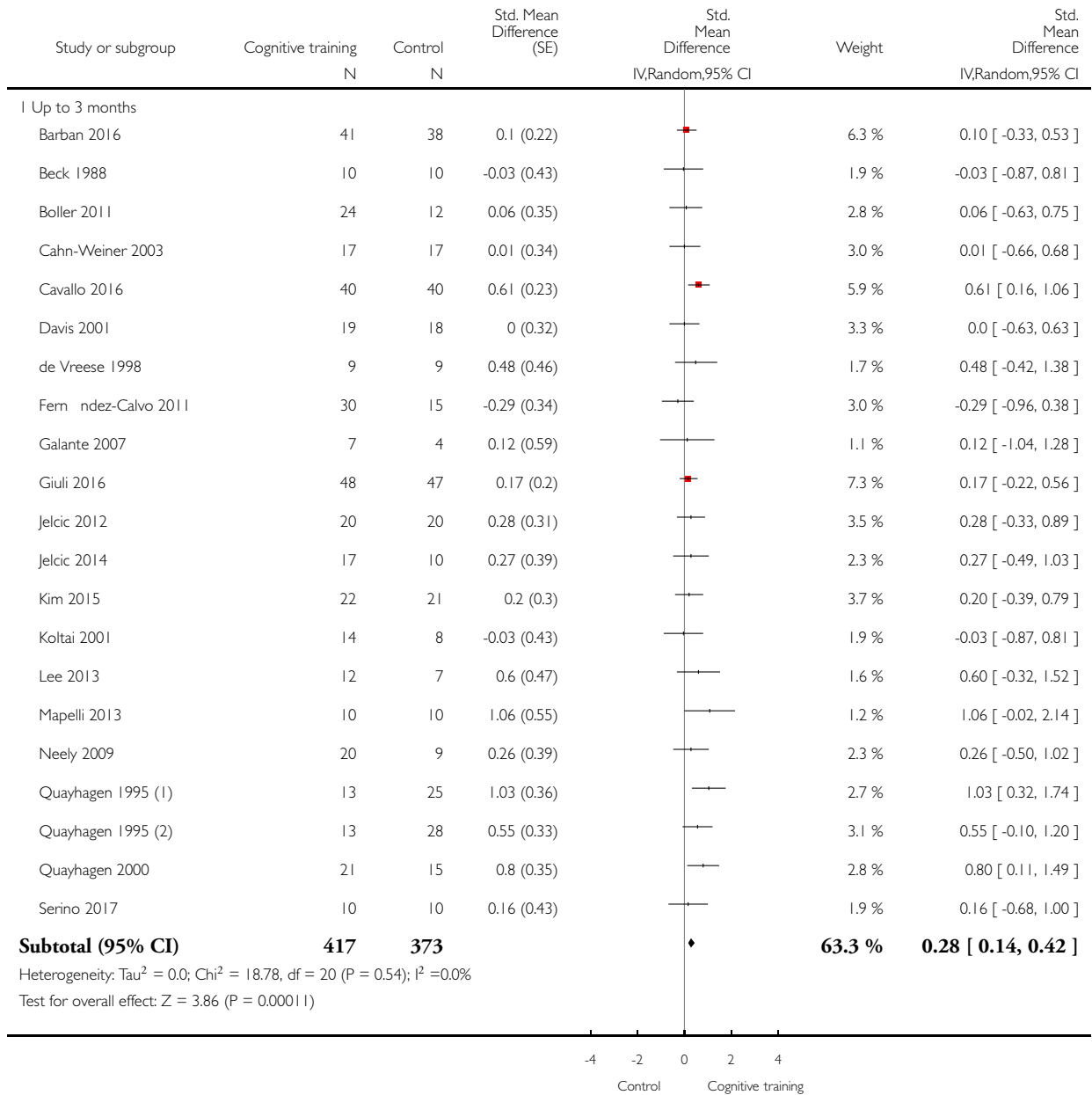

(Continued . . .)

(... Continued)

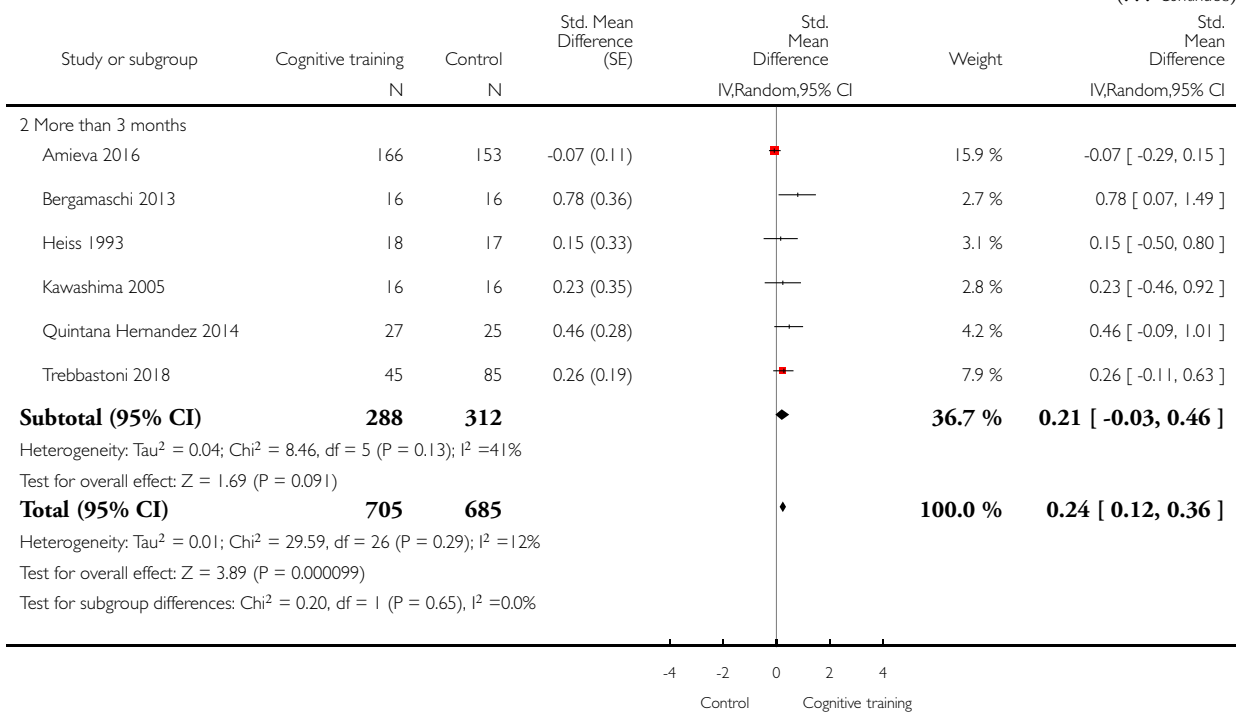

(1) CT vs Passive control

(2) CT vs Active control

Analysis 7.5. Comparison 7 Cognitive training vs control immediately post intervention - intervention duration, Outcome 5 Change in immediate memory.

Review: Cognitive training for people with mild to moderate dementia

Comparison: 7 Cognitive training vs control immediately post intervention - intervention duration

Outcome: 5 Change in immediate memory

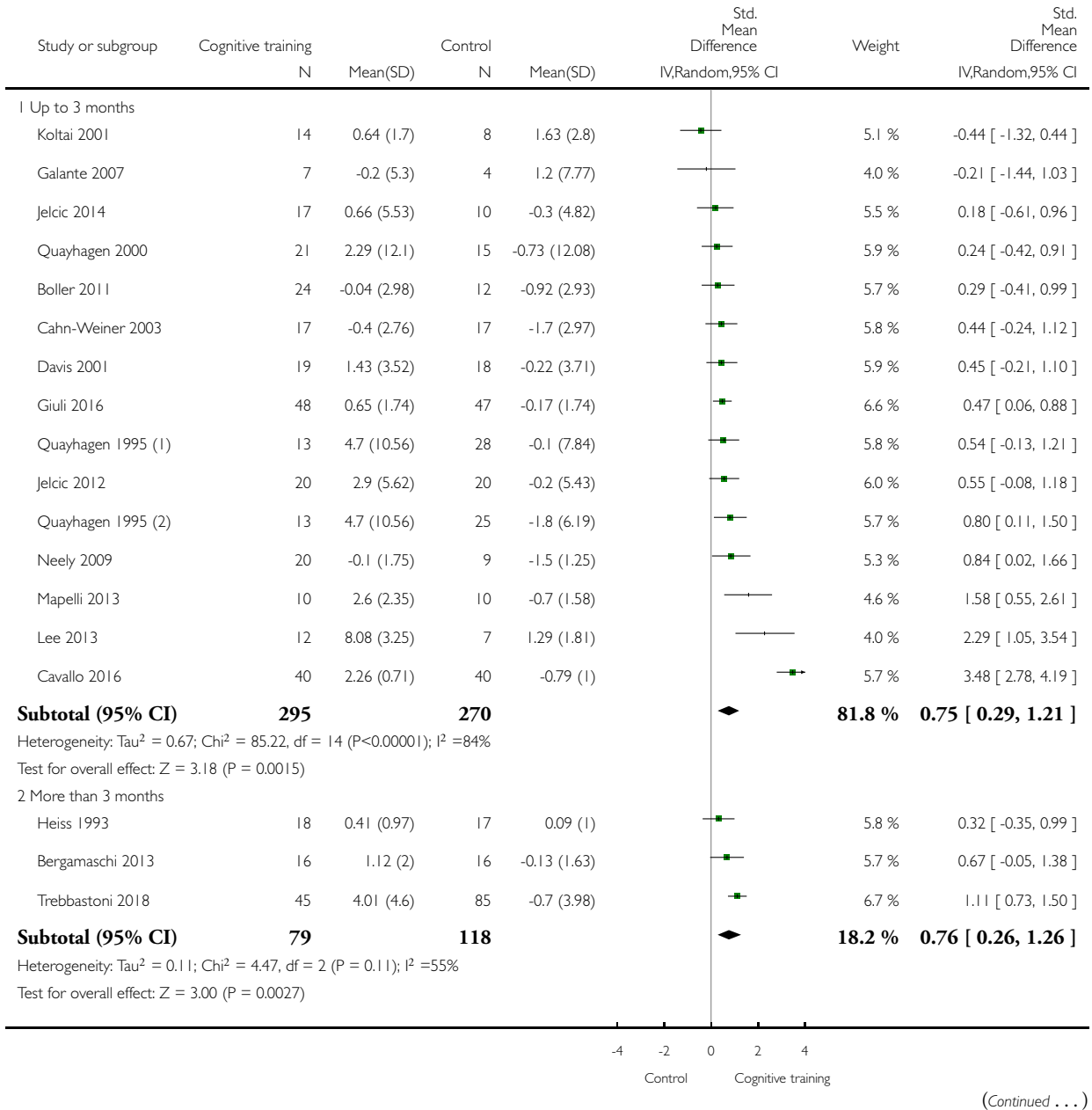

(... Continued)

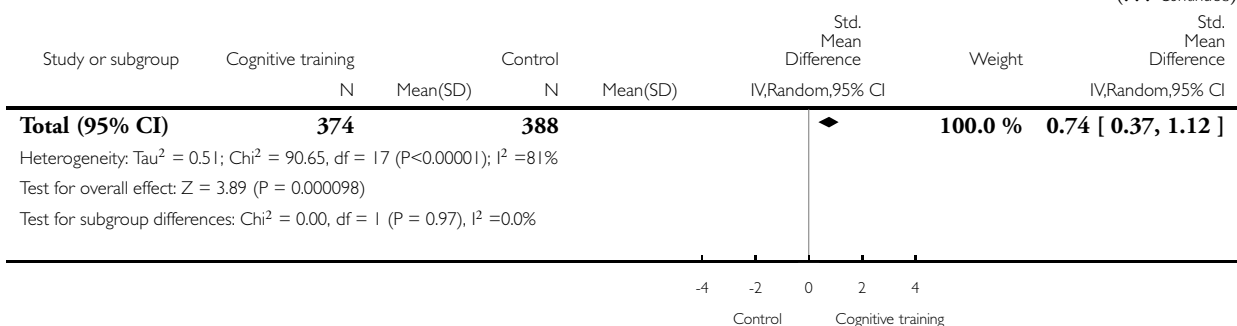

(1) Cognitive training vs. Active control

(2) Cognitive training vs. Passive control

Analysis 7.6. Comparison 7 Cognitive training vs control immediately post intervention - intervention duration, Outcome 6 Change in delayed memory.

Review: Cognitive training for people with mild to moderate dementia

Comparison: 7 Cognitive training vs control immediately post intervention - intervention duration

Outcome: 6 Change in delayed memory

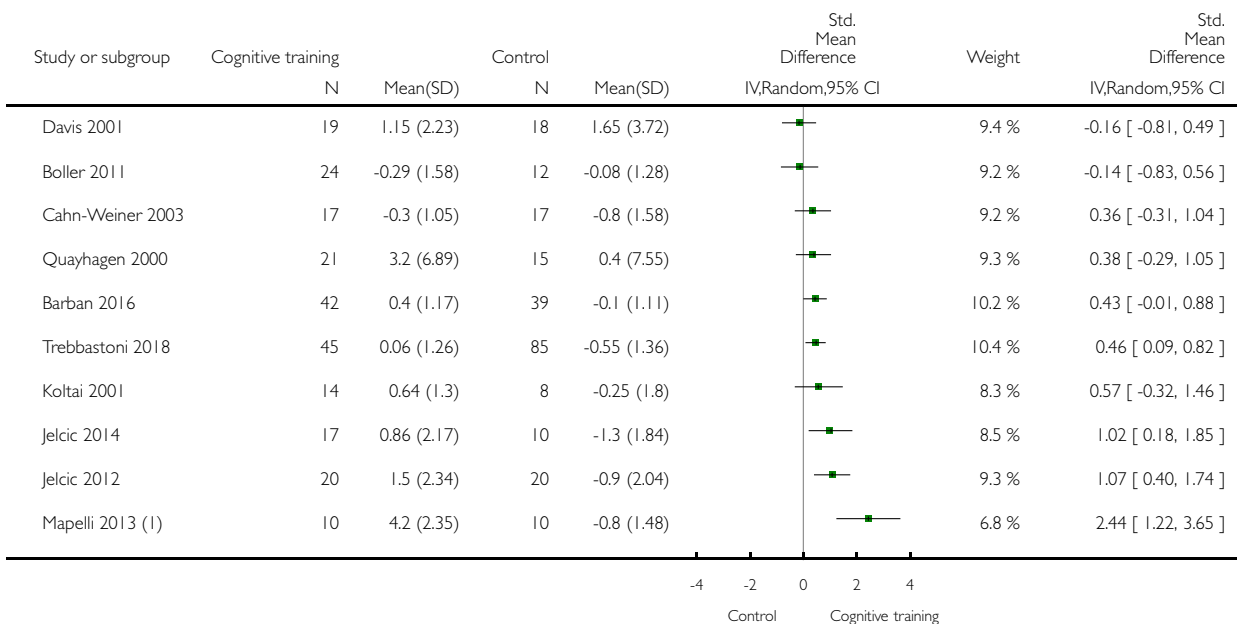

(Continued ...)

(... Continued)

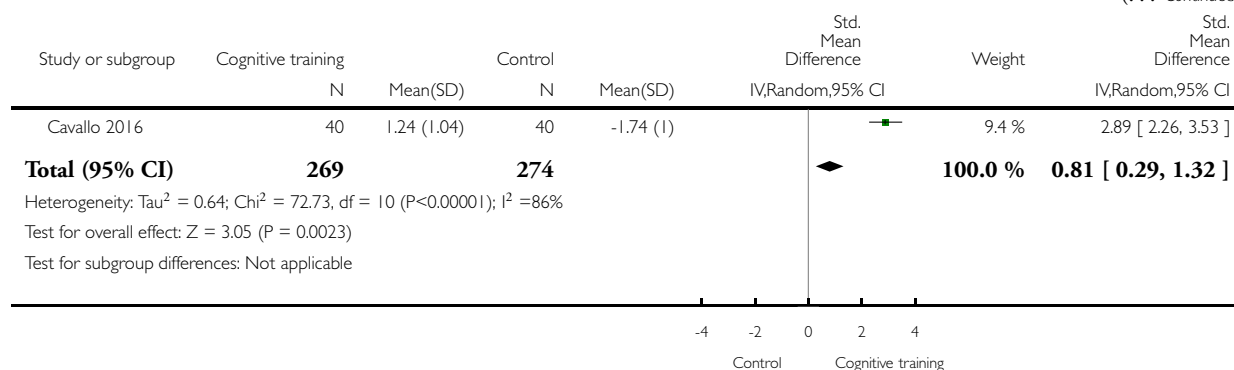

(1) Cognitive training vs passive control

Analysis 7.7. Comparison 7 Cognitive training vs control immediately post intervention - intervention duration, Outcome 7 Change in attention and working memory.

Review: Cognitive training for people with mild to moderate dementia

Comparison: 7 Cognitive training vs control immediately post intervention - intervention duration

Outcome: 7 Change in attention and working memory

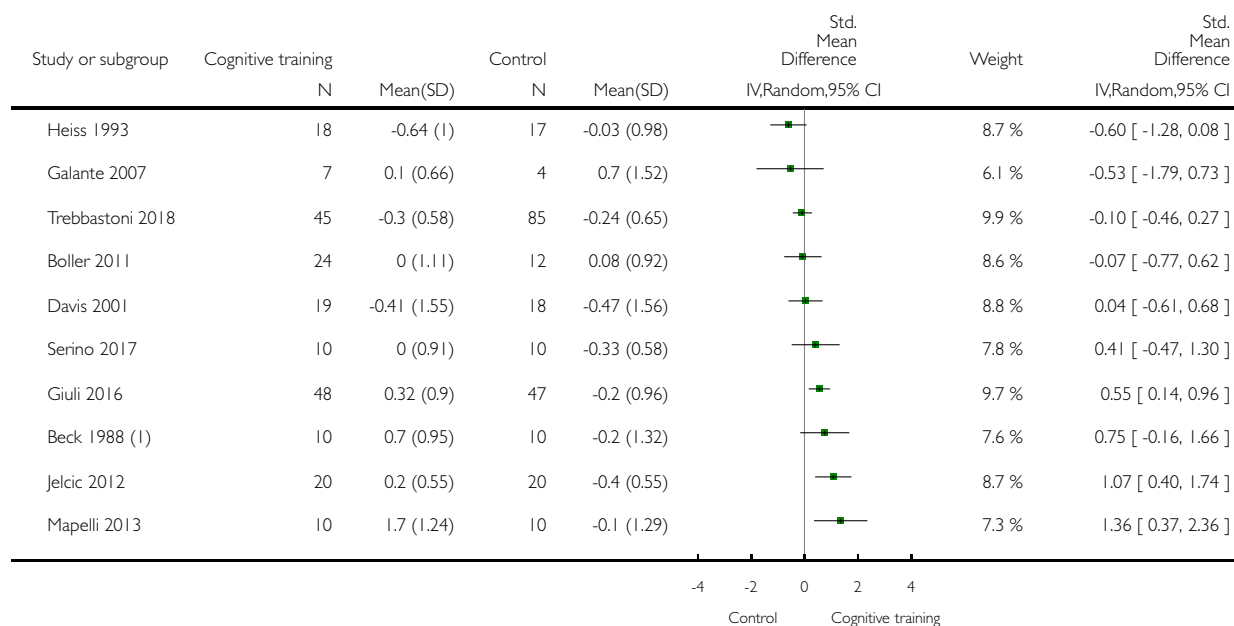

(Continued ...)

(... Continued)

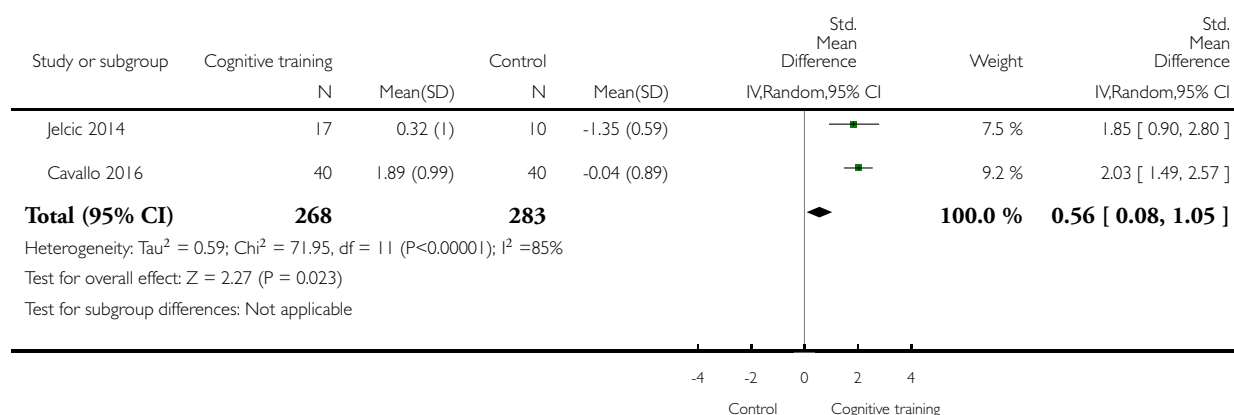

(1) Only the change scores (mean) were provided. It is not clear whether the SD that the authors provided belongs to the change score

Analysis 7.8. Comparison 7 Cognitive training vs control immediately post intervention - intervention duration, Outcome 8 Change in language (naming).

Review: Cognitive training for people with mild to moderate dementia

Comparison: 7 Cognitive training vs control immediately post intervention - intervention duration

Outcome: 8 Change in language (naming)

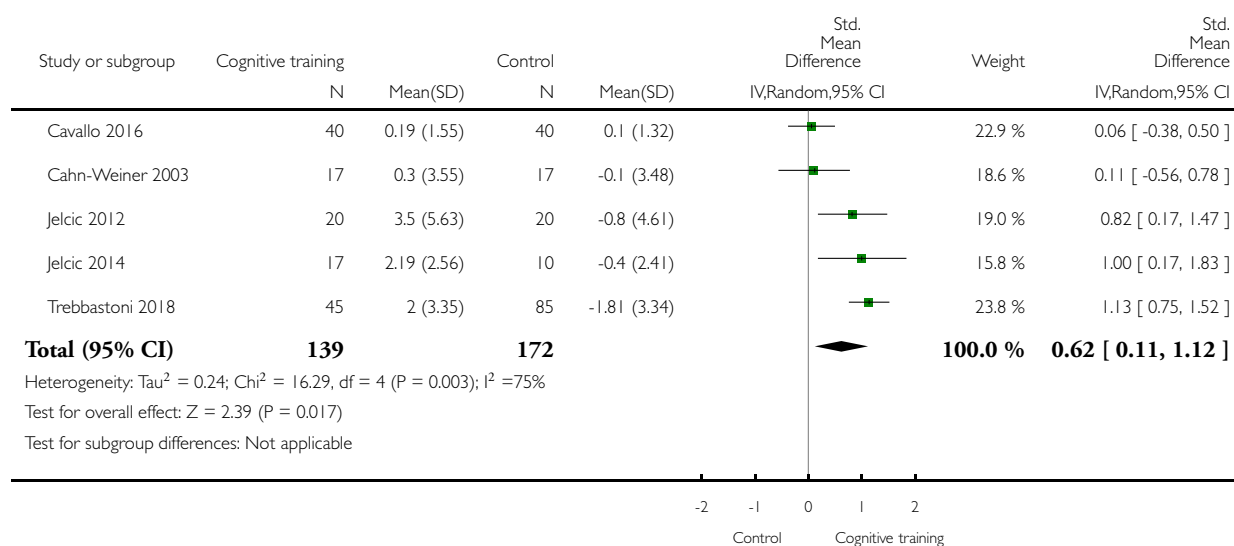

Analysis 7.9. Comparison 7 Cognitive training vs control immediately post intervention - intervention duration, Outcome 9 Change in verbal letter fluency.

Review: Cognitive training for people with mild to moderate dementia

Comparison: 7 Cognitive training vs control immediately post intervention - intervention duration

Outcome: 9 Change in verbal letter fluency

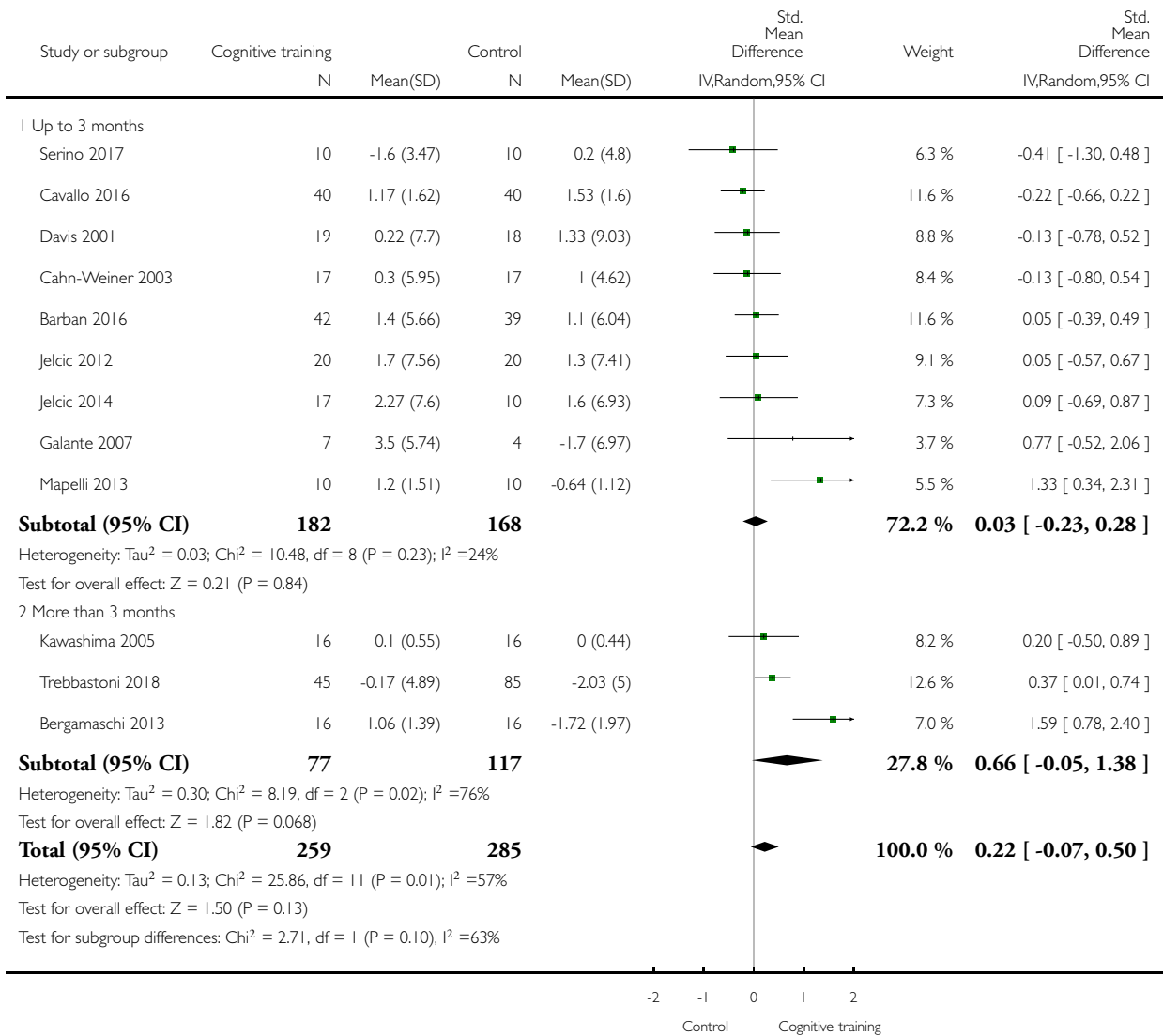

Analysis 7.10. Comparison 7 Cognitive training vs control immediately post intervention - intervention duration, Outcome 10 Change in speed of information processing.

Review: Cognitive training for people with mild to moderate dementia

Comparison: 7 Cognitive training vs control immediately post intervention - intervention duration

Outcome: 10 Change in speed of information processing

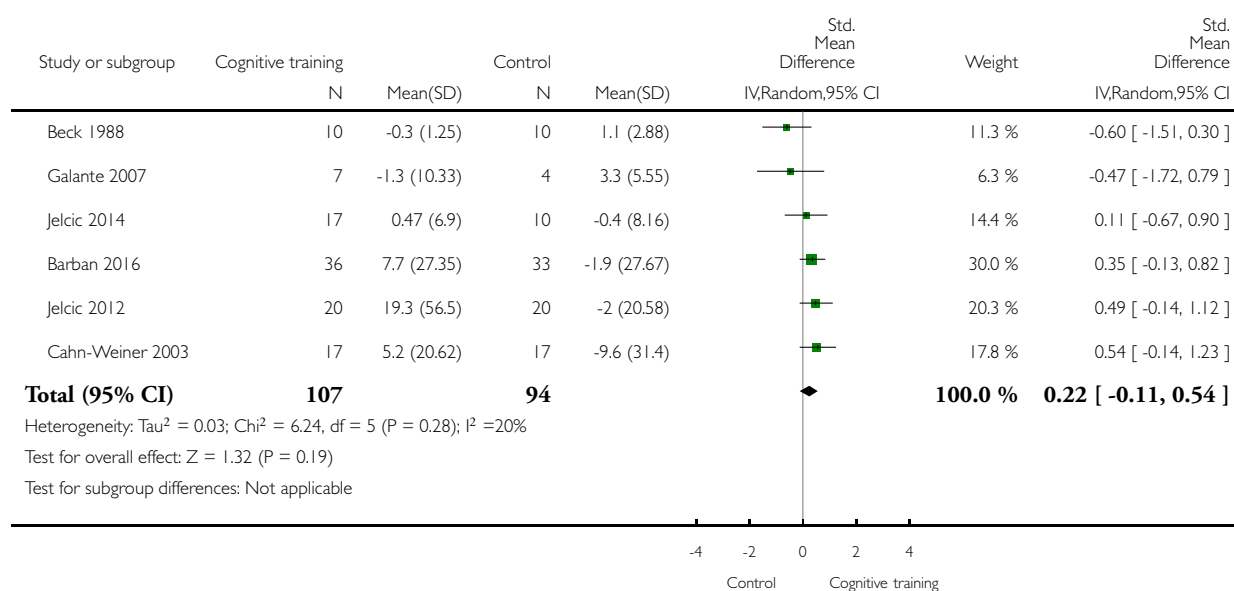

Analysis 7.11. Comparison 7 Cognitive training vs control immediately post intervention - intervention duration, Outcome 11 Change in executive function.

Review: Cognitive training for people with mild to moderate dementia

Comparison: 7 Cognitive training vs control immediately post intervention - intervention duration

Outcome: 11 Change in executive function

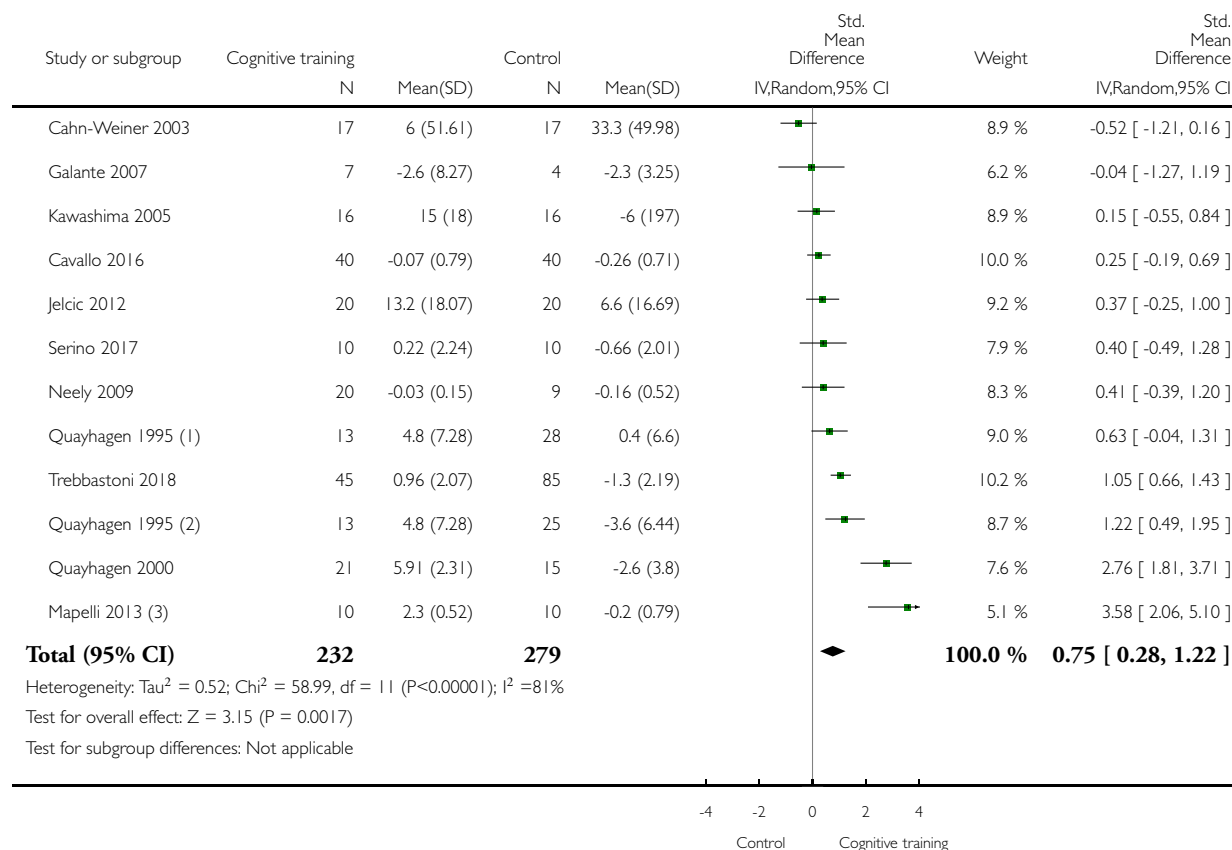

(1) Cognitive training vs. Active control

(2) Cognitive training vs. Passive control

(3) Cognitive training vs. Passive control

Analysis 7.12. Comparison 7 Cognitive training vs control immediately post intervention - intervention duration, Outcome 12 Change in verbal category fluency.

Review: Cognitive training for people with mild to moderate dementia

Comparison: 7 Cognitive training vs control immediately post intervention - intervention duration

Outcome: 12 Change in verbal category fluency

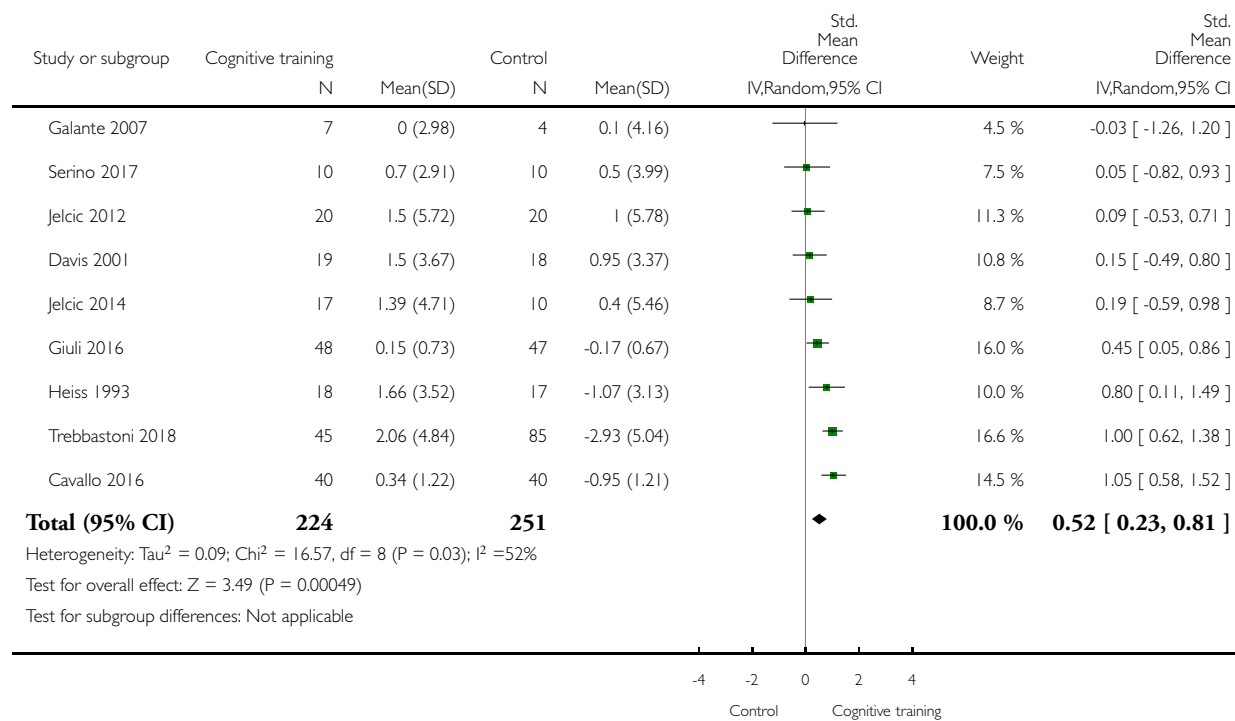

Analysis 7.13. Comparison 7 Cognitive training vs control immediately post intervention - intervention duration, Outcome 13 Change in meta cognition (self-reported).

Review: Cognitive training for people with mild to moderate dementia

Comparison: 7 Cognitive training vs control immediately post intervention - intervention duration

Outcome: 13 Change in meta cognition (self-reported)

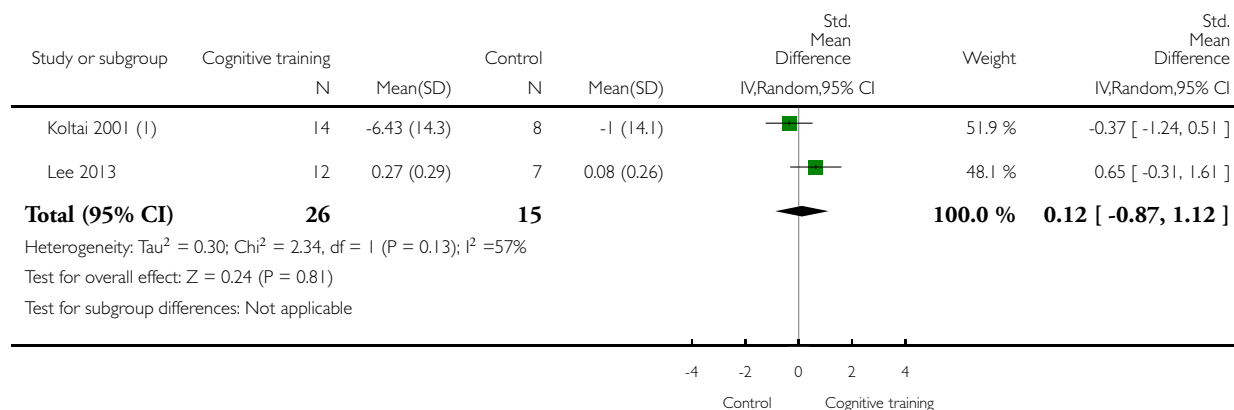

(1) Only the change scores (mean) were provided. It is not clear whether the SD that the authors provided belongs to the change score

Analysis 7.14. Comparison 7 Cognitive training vs control immediately post intervention - intervention duration, Outcome 14 Change in meta cognition (informant-reported).

Review: Cognitive training for people with mild to moderate dementia

Comparison: 7 Cognitive training vs control immediately post intervention - intervention duration

Outcome: 14 Change in meta cognition (informant-reported)

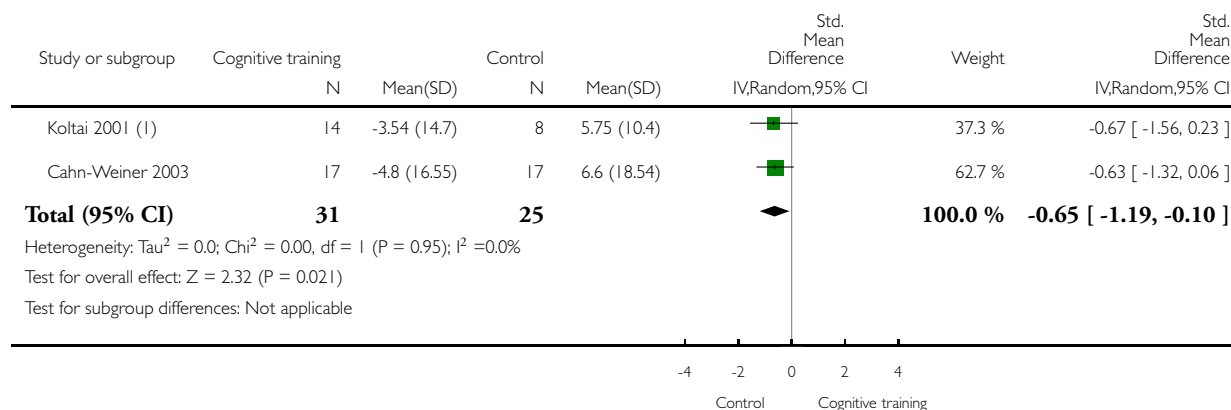

(1) Only the change scores (mean) were provided. It is not clear whether the SD that the authors provided belongs to the change score

Analysis 7.15. Comparison 7 Cognitive training vs control immediately post intervention - intervention duration, Outcome 15 Change in participants' mood.

Review: Cognitive training for people with mild to moderate dementia

Comparison: 7 Cognitive training vs control immediately post intervention - intervention duration

Outcome: 15 Change in participants' mood

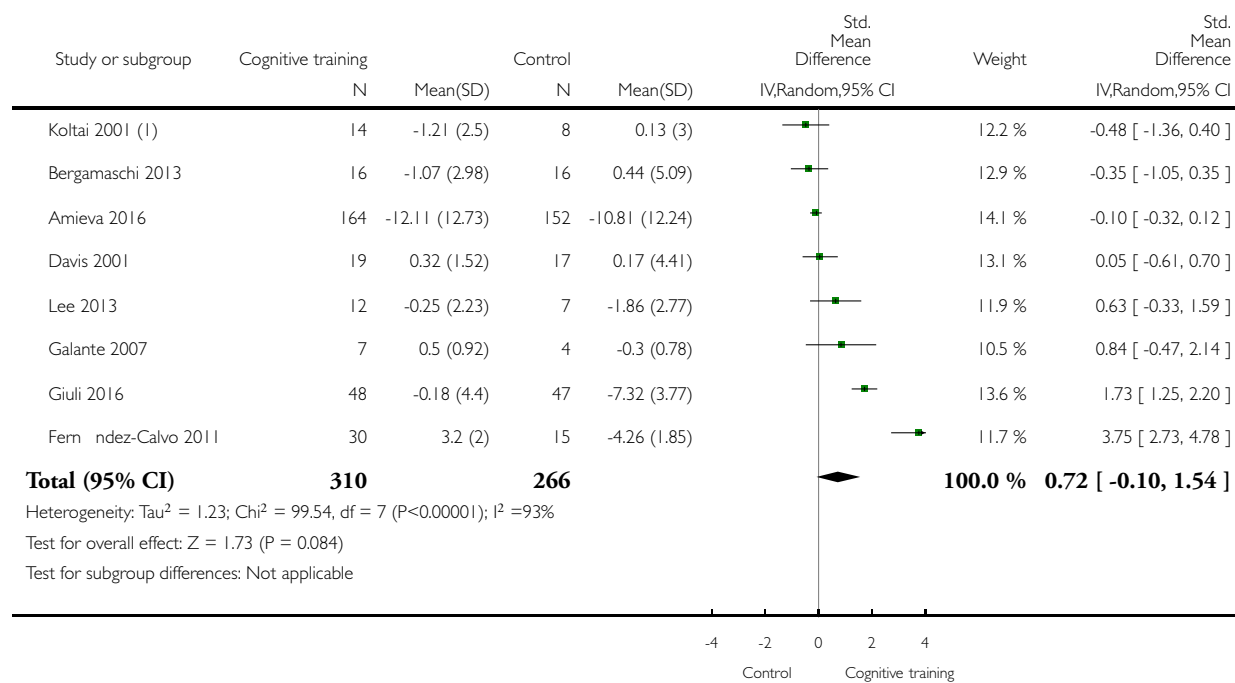

(1) Only the change scores (mean) were provided. It is not clear whether the SD that the authors provided belongs to the change score.

Analysis 7.16. Comparison 7 Cognitive training vs control immediately post intervention - intervention duration, Outcome 16 Change in capacity for activities of daily living.

Review: Cognitive training for people with mild to moderate dementia

Comparison: 7 Cognitive training vs control immediately post intervention - intervention duration

Outcome: 16 Change in capacity for activities of daily living

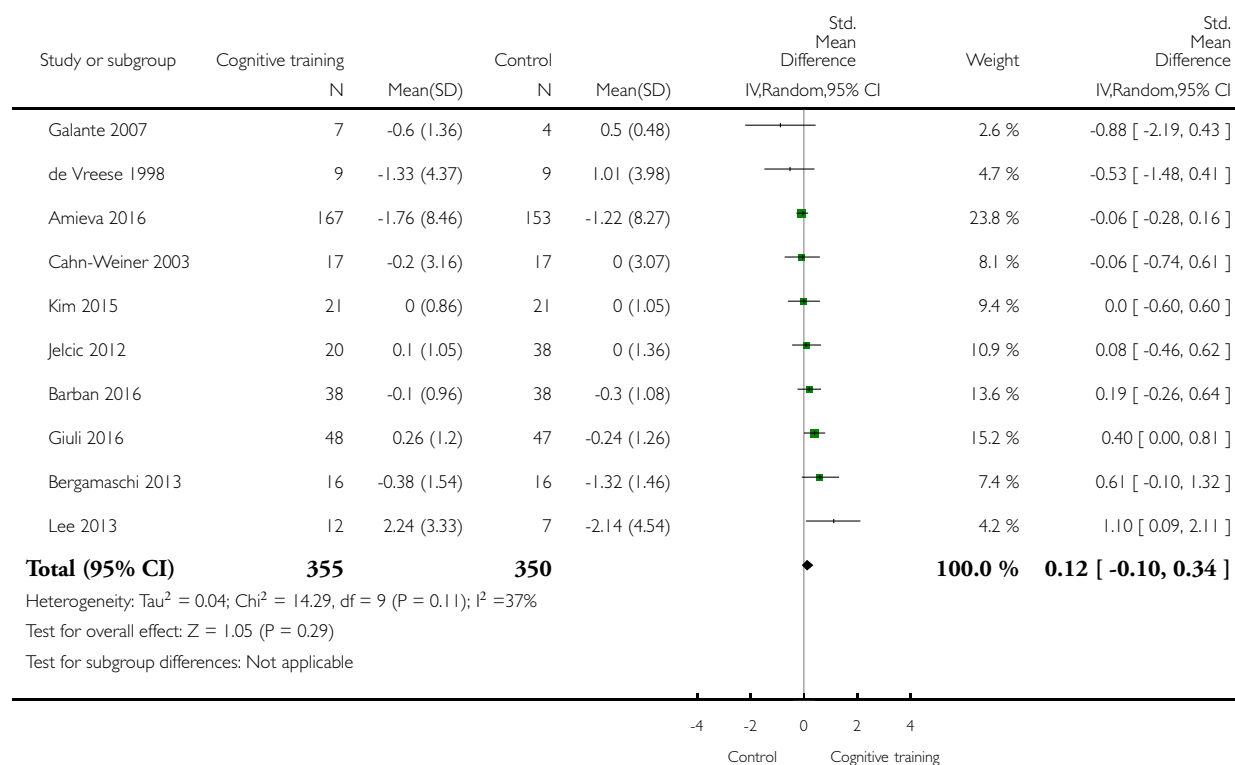

Analysis 7.17. Comparison 7 Cognitive training vs control immediately post intervention - intervention duration, Outcome 17 Change in disease progression.

Review: Cognitive training for people with mild to moderate dementia

Comparison: 7 Cognitive training vs control immediately post intervention - intervention duration

Outcome: 17 Change in disease progression

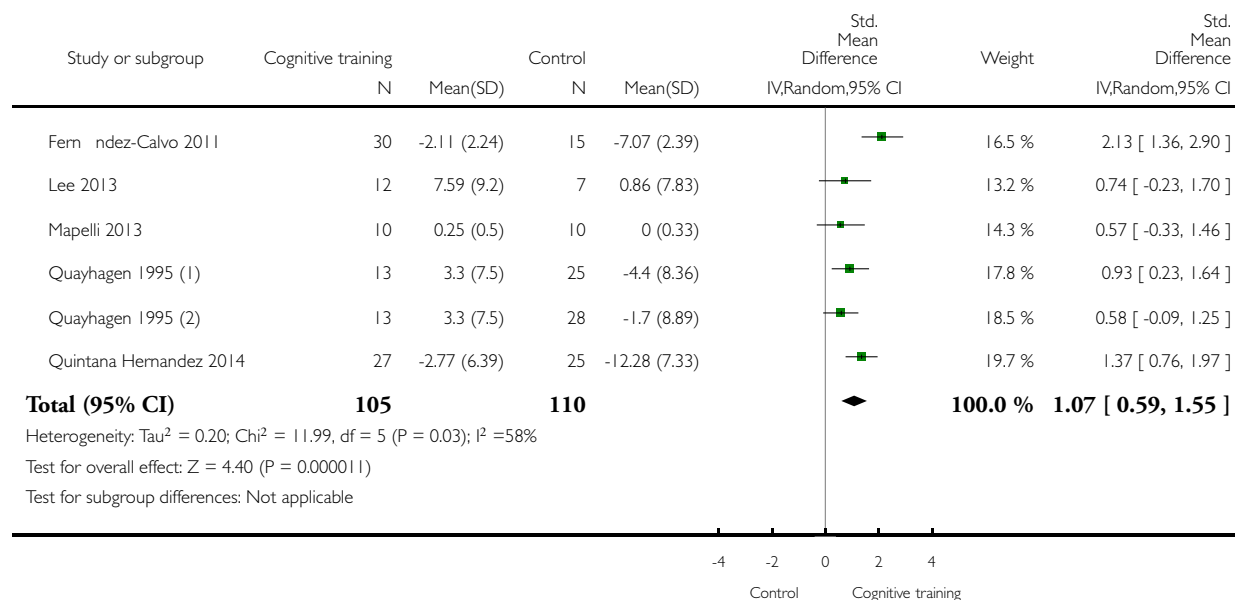

(1) CT vs Passive

(2) CT vs Active

Analysis 7.18. Comparison 7 Cognitive training vs control immediately post intervention - intervention duration, Outcome 18 Change in behavioural and psychological symptoms of dementia (BPSD).

Review: Cognitive training for people with mild to moderate dementia

Comparison: 7 Cognitive training vs control immediately post intervention - intervention duration

Outcome: 18 Change in behavioural and psychological symptoms of dementia (BPSD)

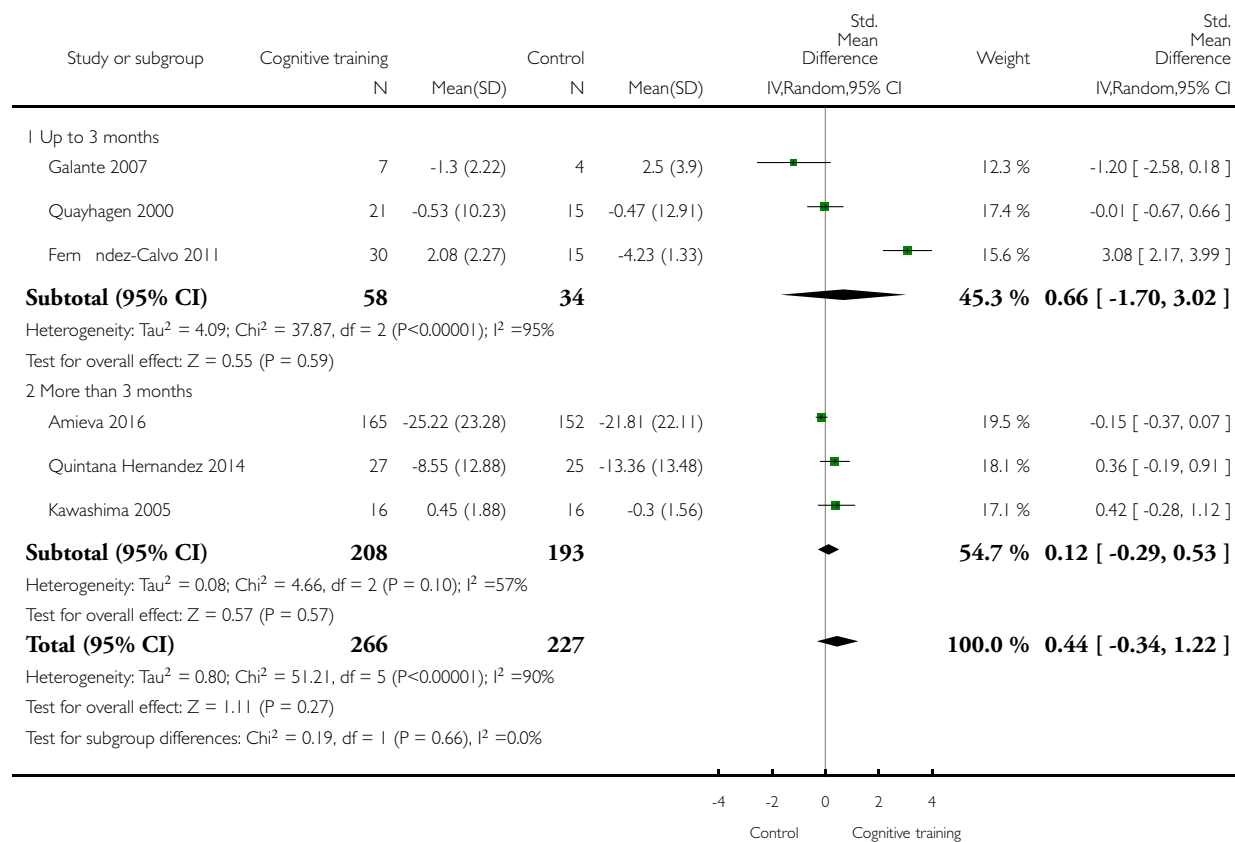

Analysis 7.19. Comparison 7 Cognitive training vs control immediately post intervention - intervention duration, Outcome 19 Participant burden (retention rates).

Review: Cognitive training for people with mild to moderate dementia

Comparison: 7 Cognitive training vs control immediately post intervention - intervention duration

Outcome: 19 Participant burden (retention rates)

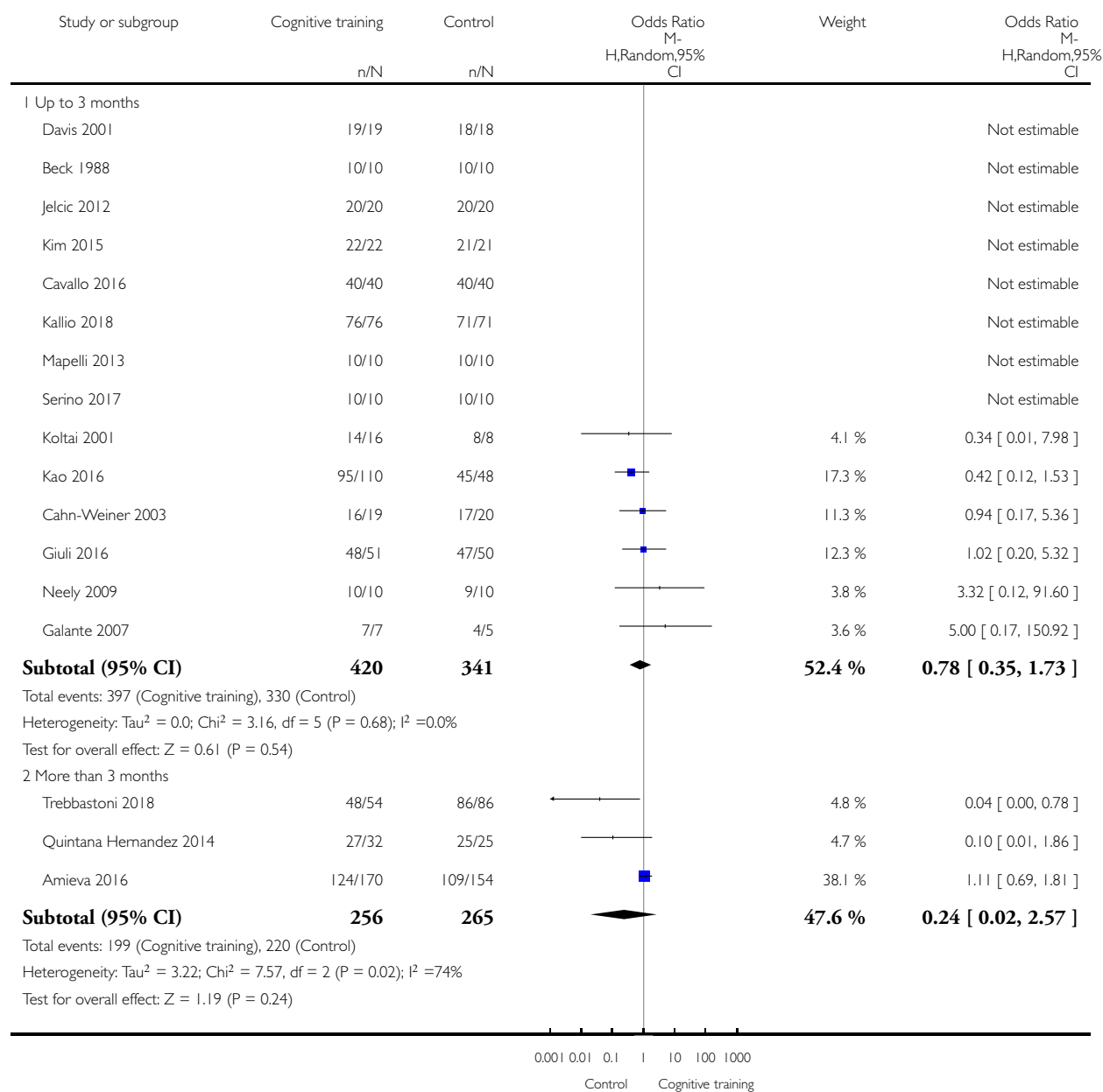

(Continued ...)

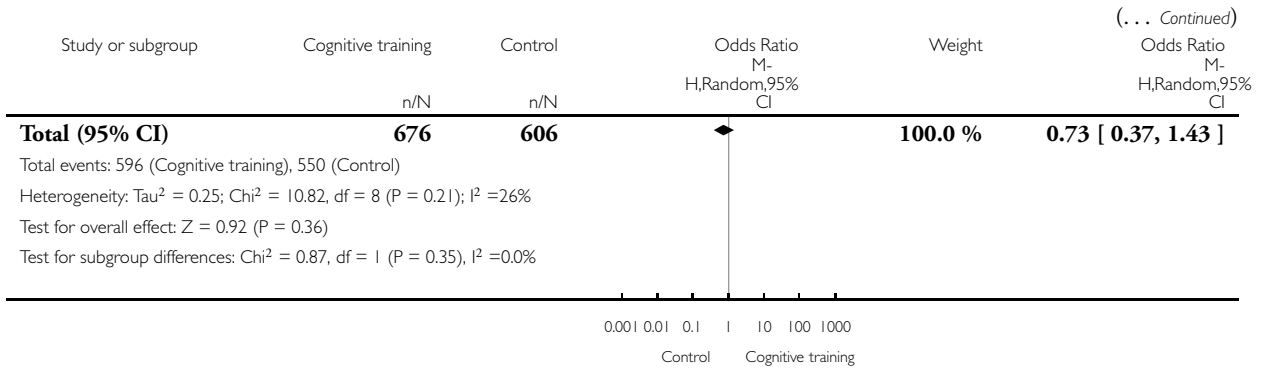

Analysis 7.20. Comparison 7 Cognitive training vs control immediately post intervention - intervention duration, Outcome 20 Change in burden of care (CAREGIVER).

Review: Cognitive training for people with mild to moderate dementia

Comparison: 7 Cognitive training vs control immediately post intervention - intervention duration

Outcome: 20 Change in burden of care (CAREGIVER)

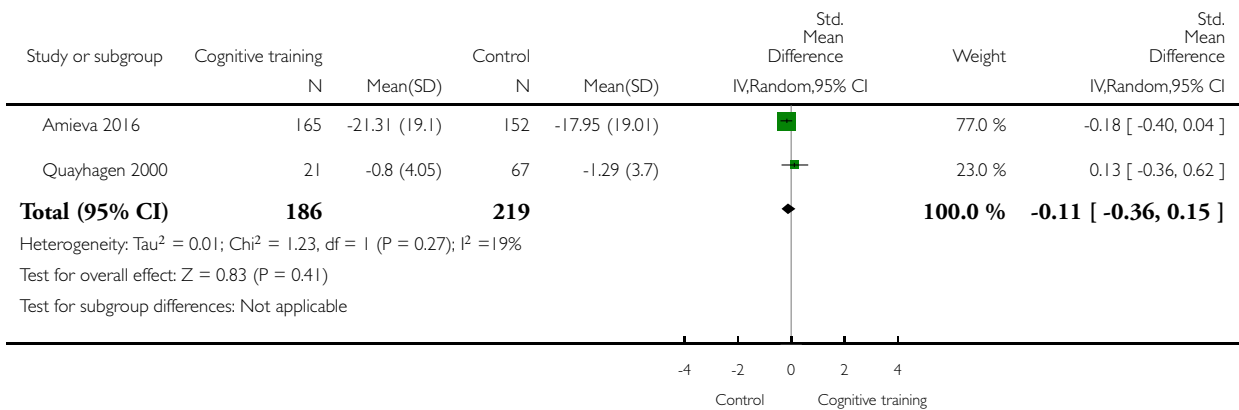

Analysis 7.21. Comparison 7 Cognitive training vs control immediately post intervention - intervention duration, Outcome 21 Change in quality of life (CAREGIVER).

Review: Cognitive training for people with mild to moderate dementia

Comparison: 7 Cognitive training vs control immediately post intervention - intervention duration

Outcome: 21 Change in quality of life (CAREGIVER)

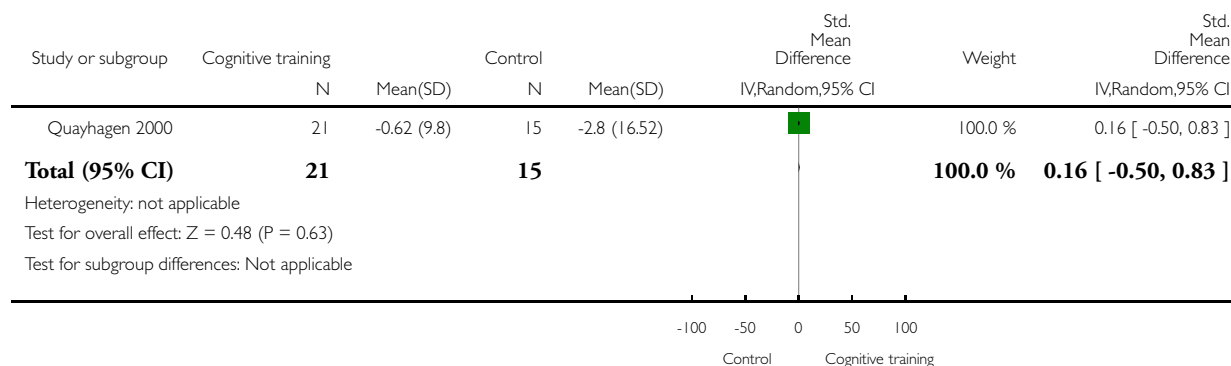

Analysis 7.22. Comparison 7 Cognitive training vs control immediately post intervention - intervention duration, Outcome 22 Change in mood and well-being (CAREGIVER).

Review: Cognitive training for people with mild to moderate dementia

Comparison: 7 Cognitive training vs control immediately post intervention - intervention duration

Outcome: 22 Change in mood and well-being (CAREGIVER)

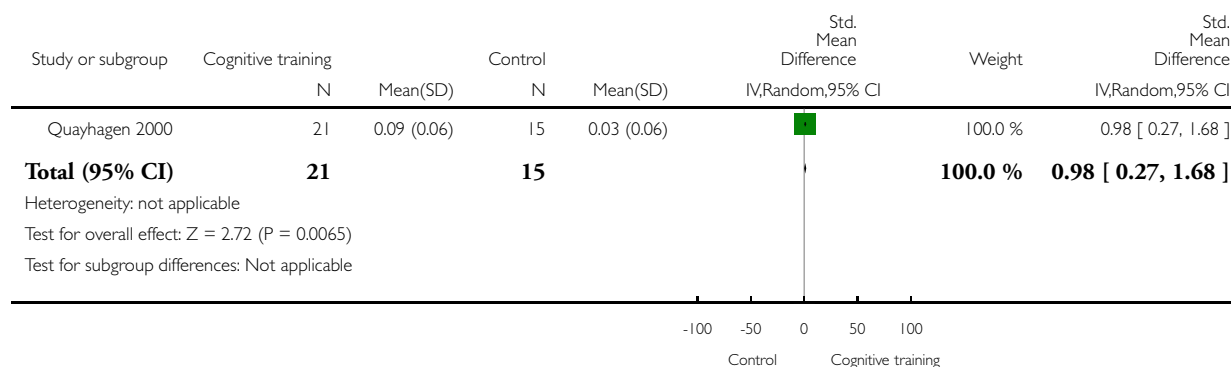

Analysis 7.23. Comparison 7 Cognitive training vs control immediately post intervention - intervention duration, Outcome 23 Change in general health and quality of life.

Review: Cognitive training for people with mild to moderate dementia

Comparison: 7 Cognitive training vs control immediately post intervention - intervention duration

Outcome: 23 Change in general health and quality of life

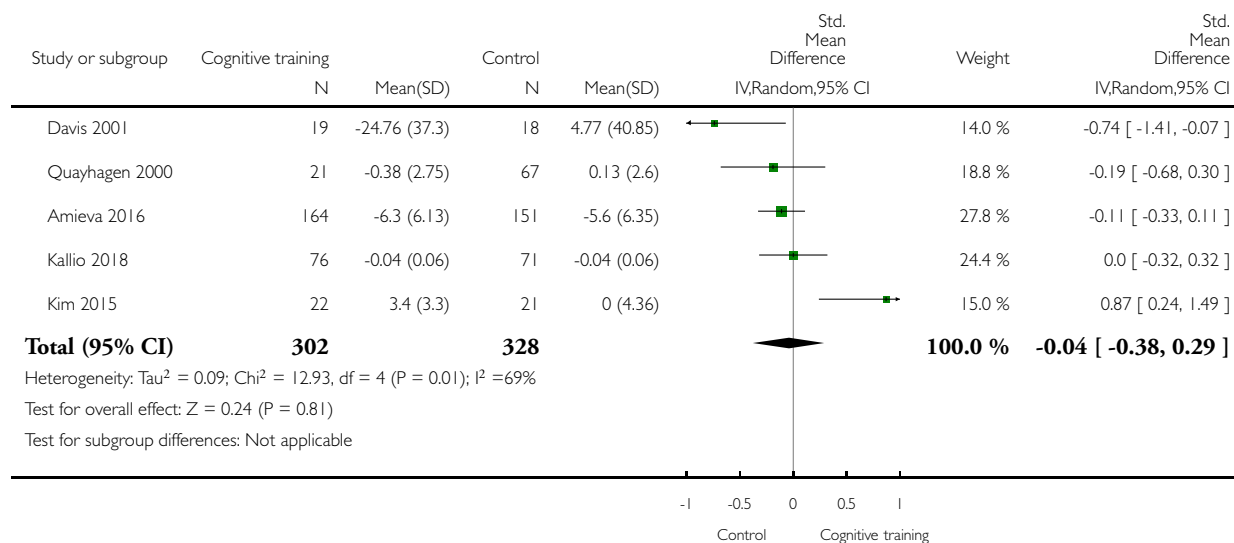

Analysis 8.1. Comparison 8 Cognitive training vs control immediately post intervention - type of CT (traditional vs augmented), Outcome 1 Change in a global measure of cognition.

Review: Cognitive training for people with mild to moderate dementia

Comparison: 8 Cognitive training vs control immediately post intervention - type of CT (traditional vs augmented)

Outcome: 1 Change in a global measure of cognition

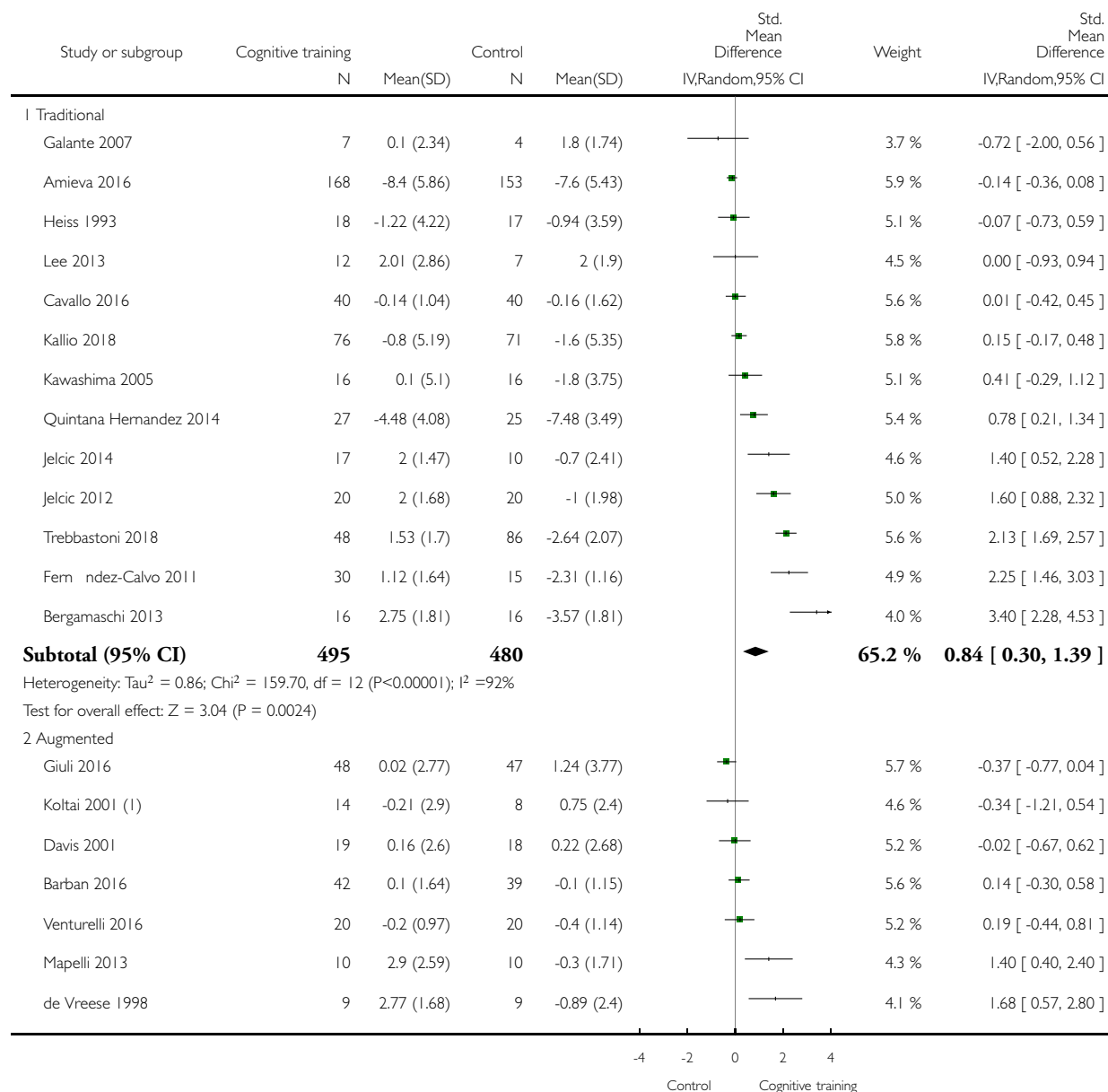

(Continued ...)

(... Continued)

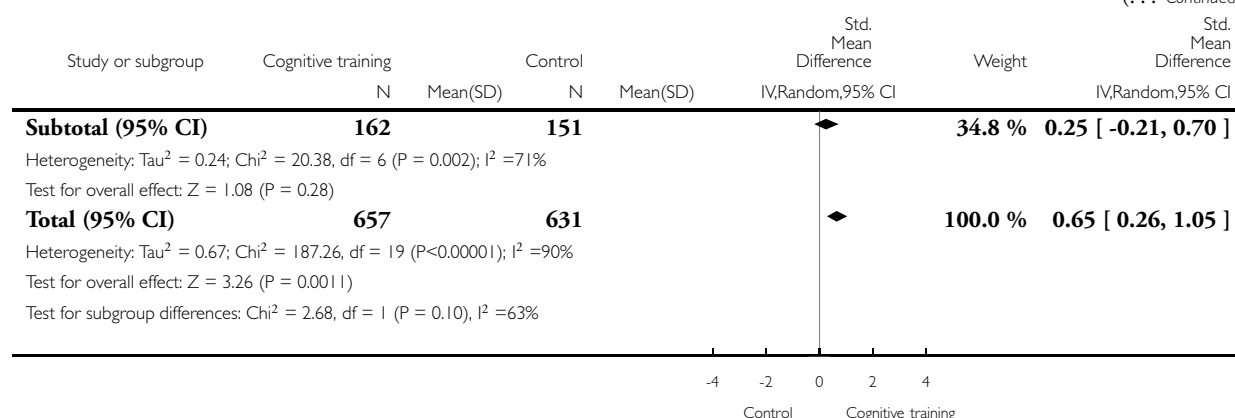

(1) Only the change scores (mean) were provided. It is not clear whether the SD that the authors provided belongs to the change score.

Analysis 8.2. Comparison 8 Cognitive training vs control immediately post intervention - type of CT (traditional vs augmented), Outcome 2 Change in a global measure of cognition zero correlation.

Review: Cognitive training for people with mild to moderate dementia

Comparison: 8 Cognitive training vs control immediately post intervention - type of CT (traditional vs augmented)

Outcome: 2 Change in a global measure of cognition zero correlation

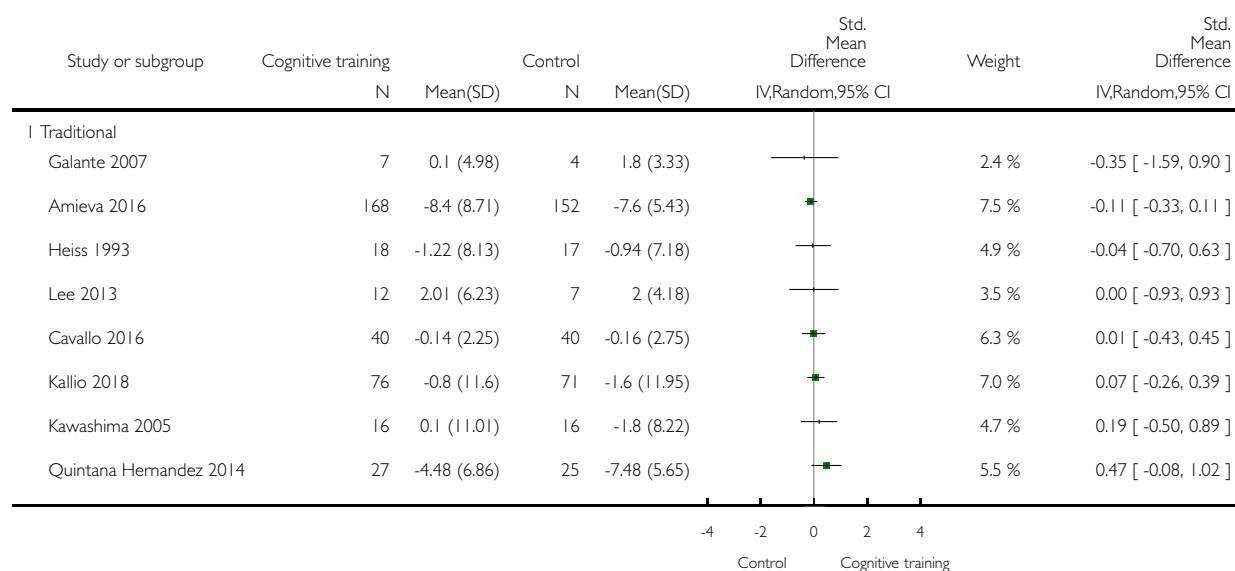

(Continued ...)

(... Continued)

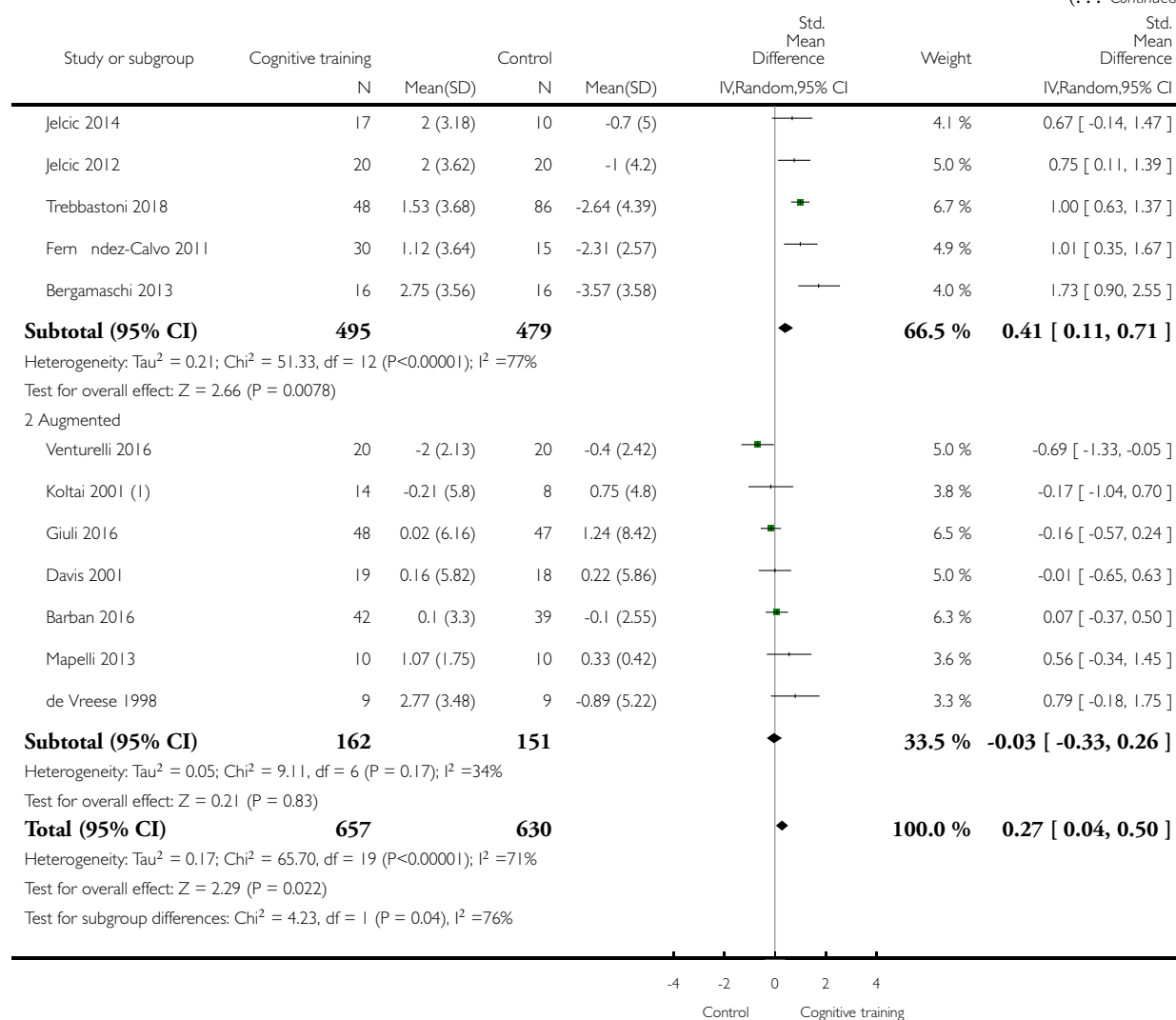

(1) Only the change scores (mean) were provided. It is not clear whether the SD that the authors provided belongs to the change score. We multiplied the SD they provided by 2.

Analysis 8.3. Comparison 8 Cognitive training vs control immediately post intervention - type of CT (traditional vs augmented), Outcome 3 Change in a global measure of cognition (composite).

Review: Cognitive training for people with mild to moderate dementia

Comparison: 8 Cognitive training vs control immediately post intervention - type of CT (traditional vs augmented)

Outcome: 3 Change in a global measure of cognition (composite)

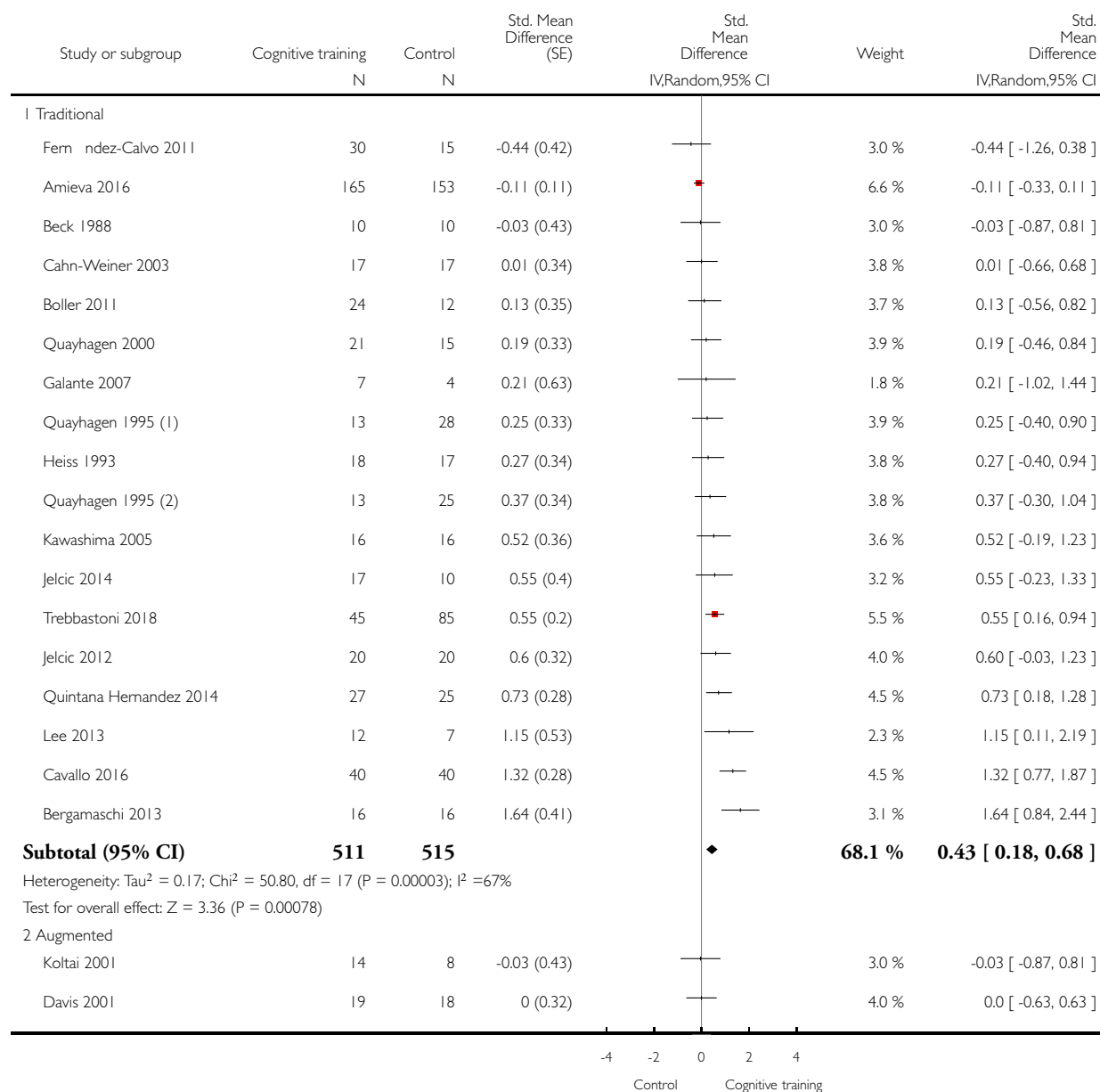

(Continued . . .)

(... Continued)

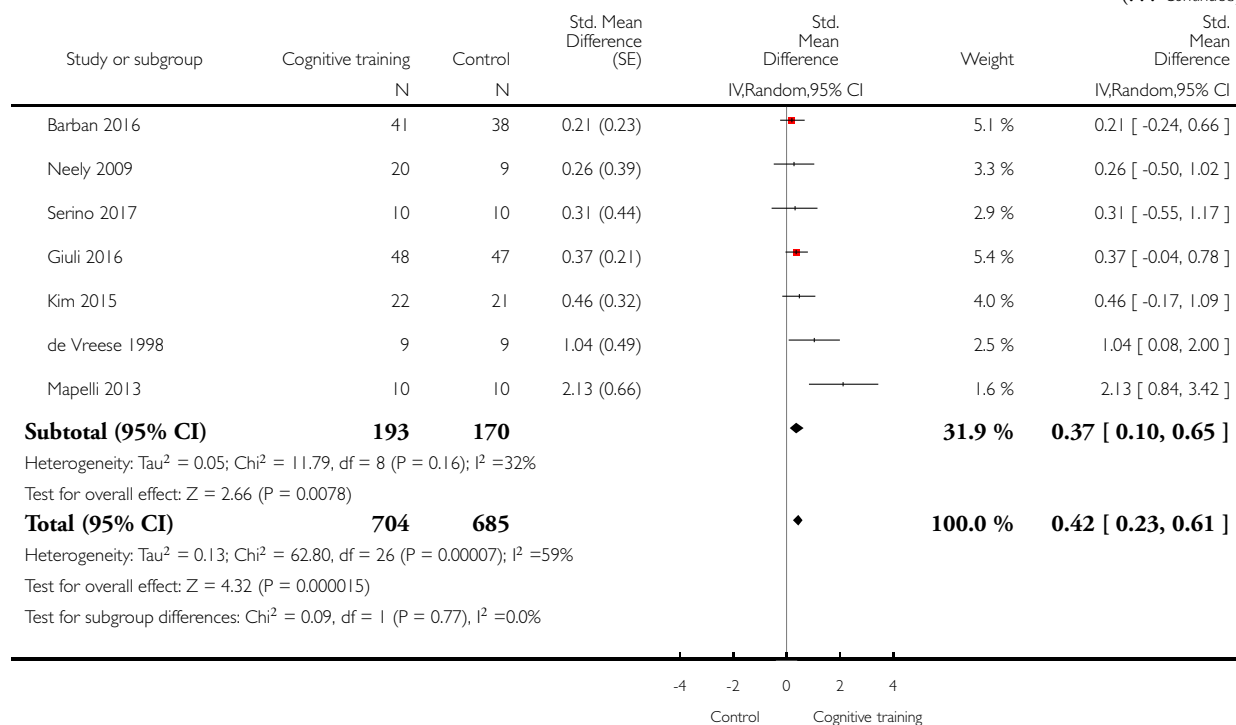

(1) CT vs Active Control

(2) CT vs Passive Control

Analysis 8.4. Comparison 8 Cognitive training vs control immediately post intervention - type of CT (traditional vs augmented), Outcome 4 Change in a global measure of cognition (composite)' zero correlation.

Review: Cognitive training for people with mild to moderate dementia

Comparison: 8 Cognitive training vs control immediately post intervention - type of CT (traditional vs augmented)

Outcome: 4 Change in a global measure of cognition (composite)' zero correlation

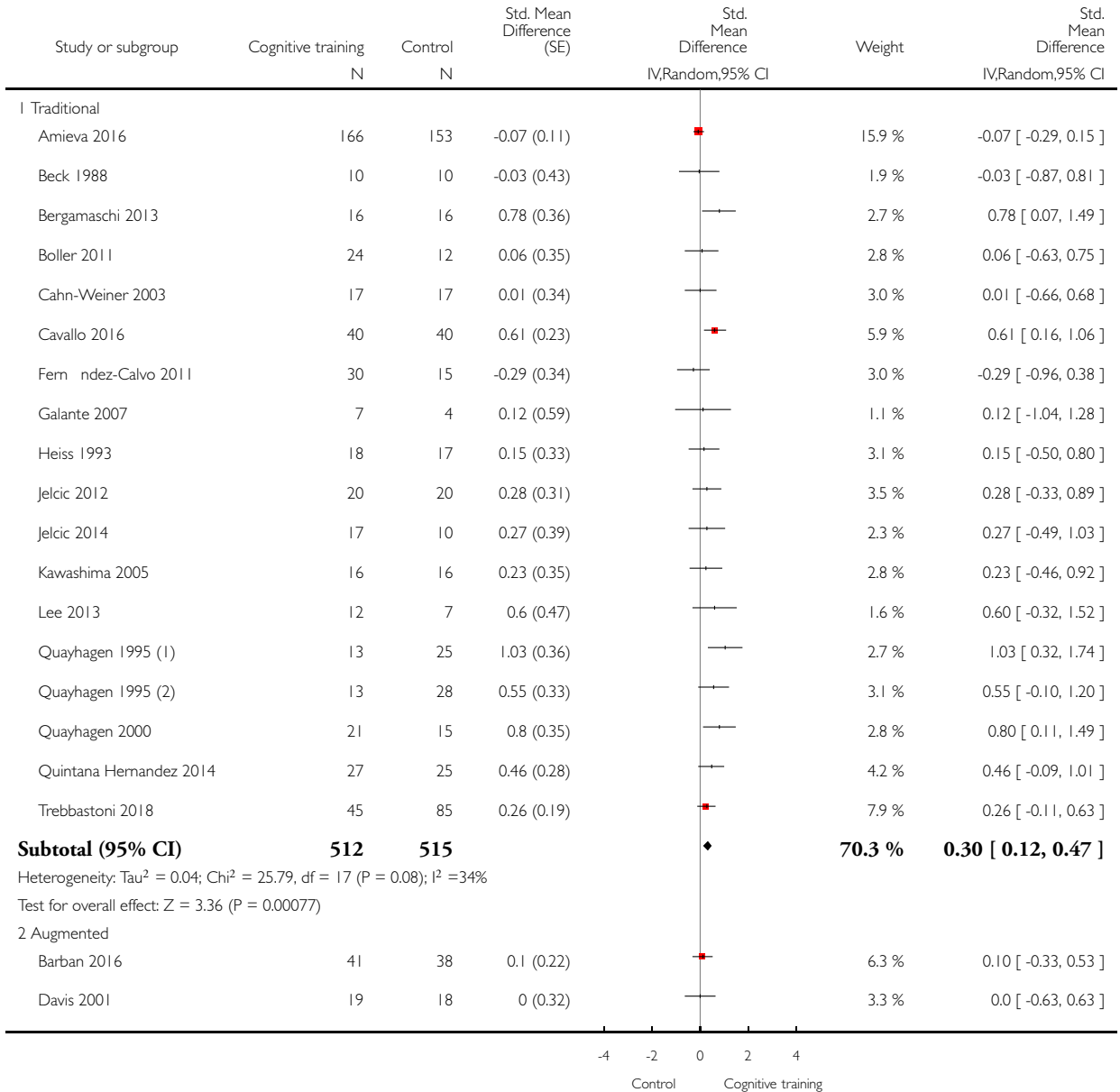

(Continued . . .)

(... Continued)

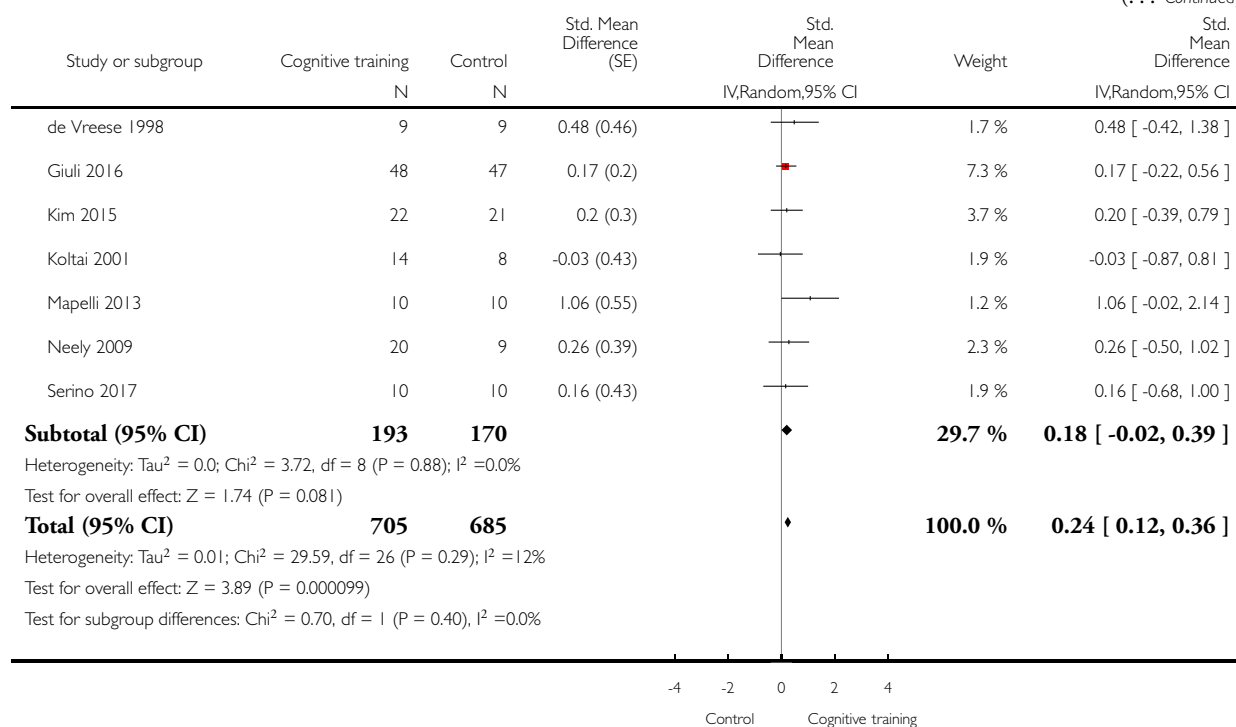

(1) CT vs Passive control

(2) CT vs Active control

Analysis 8.5. Comparison 8 Cognitive training vs control immediately post intervention - type of CT (traditional vs augmented), Outcome 5 Change in immediate memory.

Review: Cognitive training for people with mild to moderate dementia

Comparison: 8 Cognitive training vs control immediately post intervention - type of CT (traditional vs augmented)

Outcome: 5 Change in immediate memory

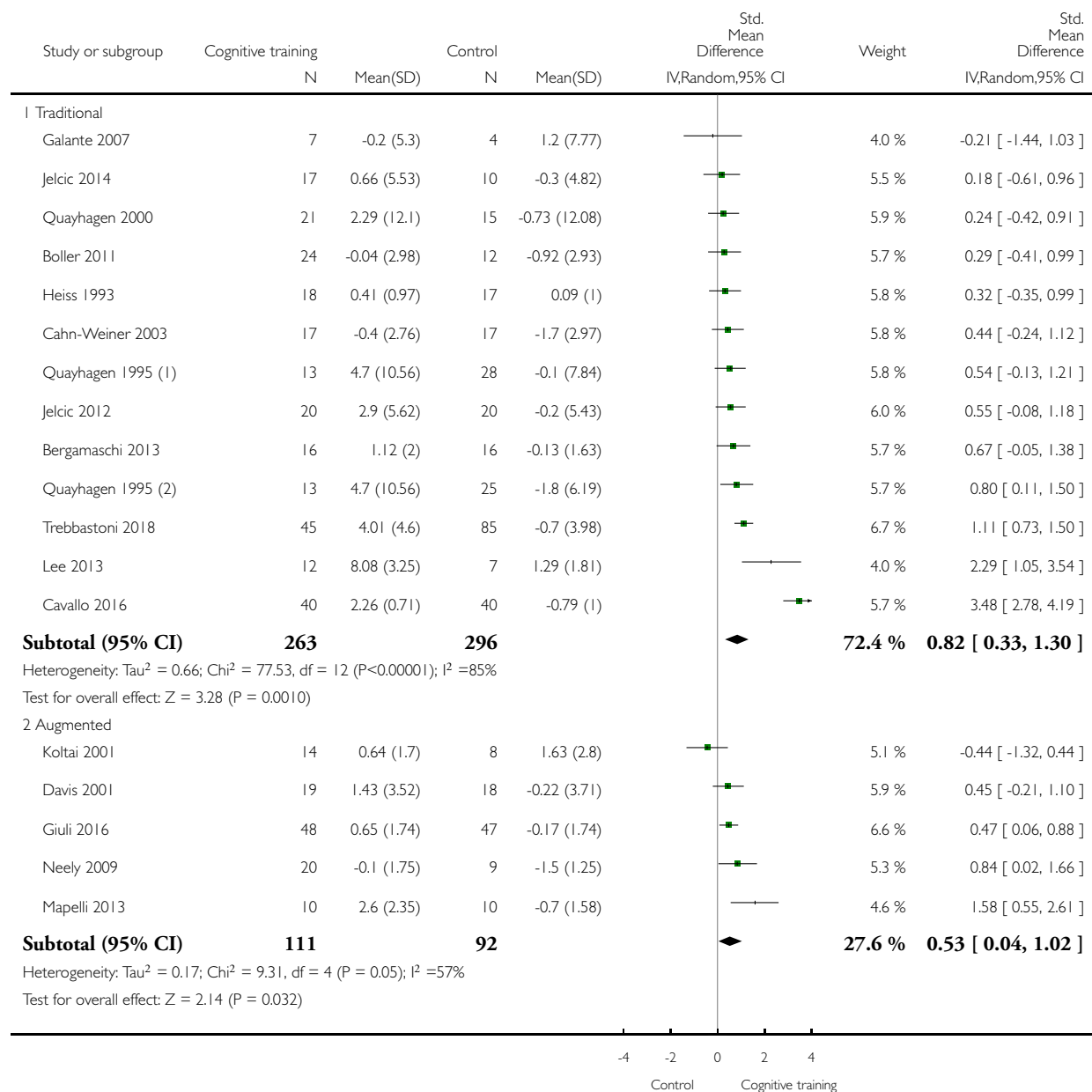

(Continued ...)

(... Continued)

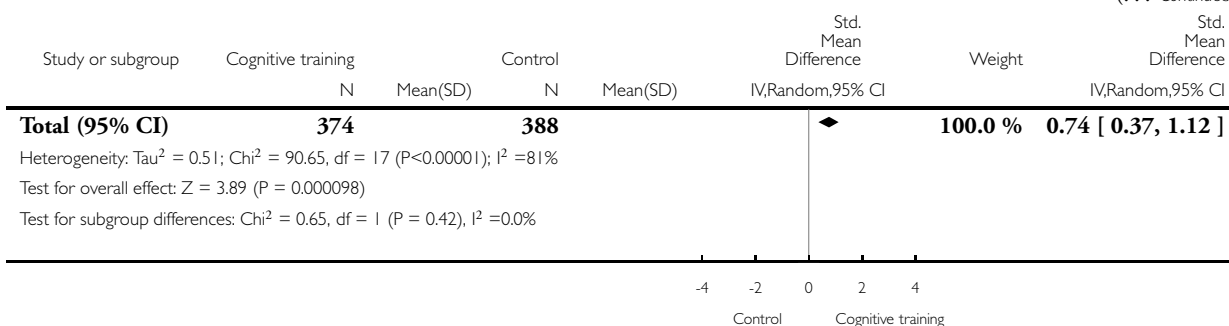

(1) Cognitive training vs. Active control

(2) Cognitive training vs. Passive control

Analysis 8.6. Comparison 8 Cognitive training vs control immediately post intervention - type of CT (traditional vs augmented), Outcome 6 Change in delayed memory.

Review: Cognitive training for people with mild to moderate dementia

Comparison: 8 Cognitive training vs control immediately post intervention - type of CT (traditional vs augmented)

Outcome: 6 Change in delayed memory

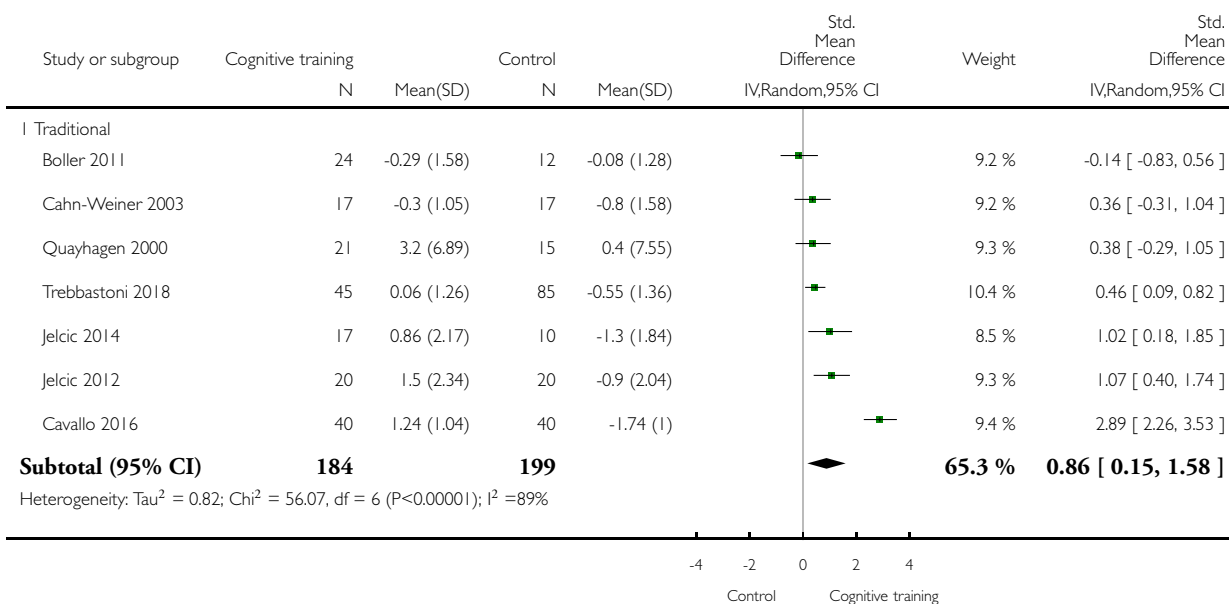

(Continued ...)

(... Continued)

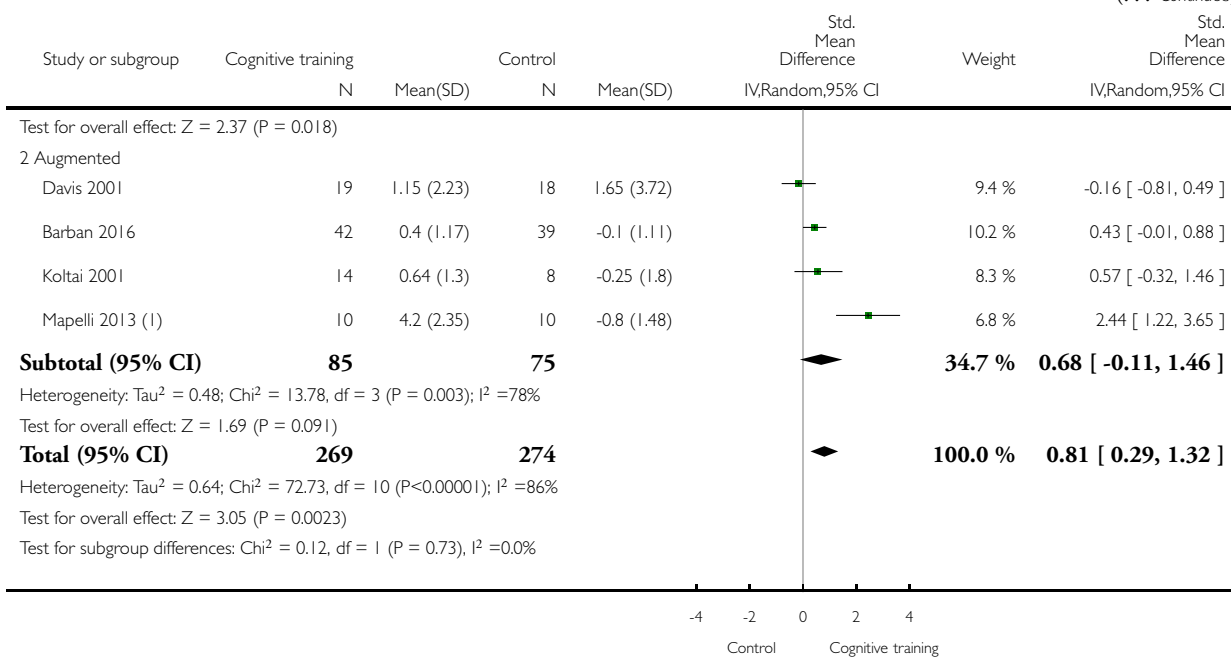

(1) Cognitive training vs passive control

Analysis 8.7. Comparison 8 Cognitive training vs control immediately post intervention - type of CT (traditional vs augmented), Outcome 7 Change in attention and working memory.

Review: Cognitive training for people with mild to moderate dementia

Comparison: 8 Cognitive training vs control immediately post intervention - type of CT (traditional vs augmented)

Outcome: 7 Change in attention and working memory

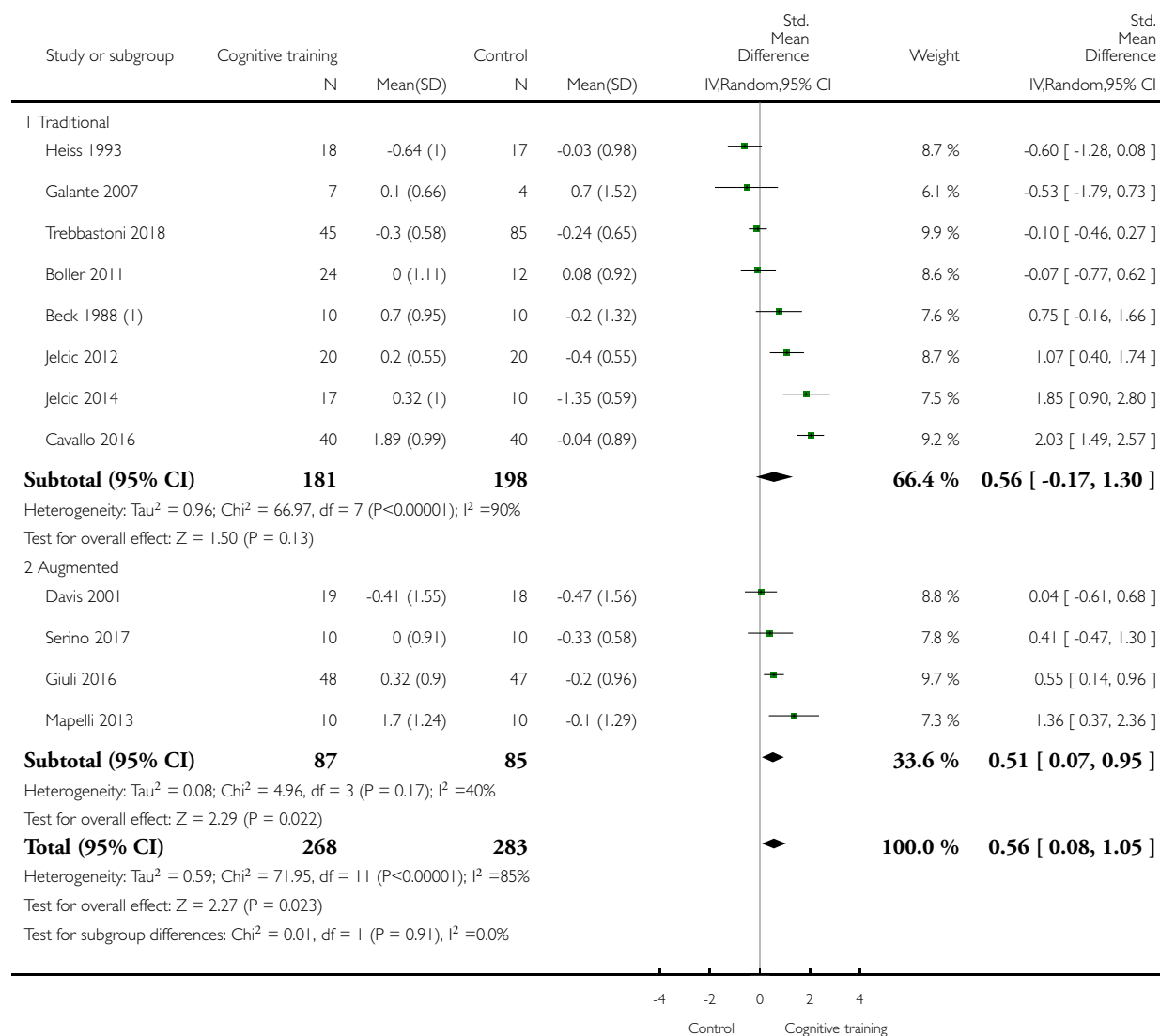

(1) Only the change scores (mean) were provided. It is not clear whether the SD that the authors provided belongs to the change score

Analysis 8.8. Comparison 8 Cognitive training vs control immediately post intervention - type of CT (traditional vs augmented), Outcome 8 Change in language (naming).

Review: Cognitive training for people with mild to moderate dementia

Comparison: 8 Cognitive training vs control immediately post intervention - type of CT (traditional vs augmented)

Outcome: 8 Change in language (naming)

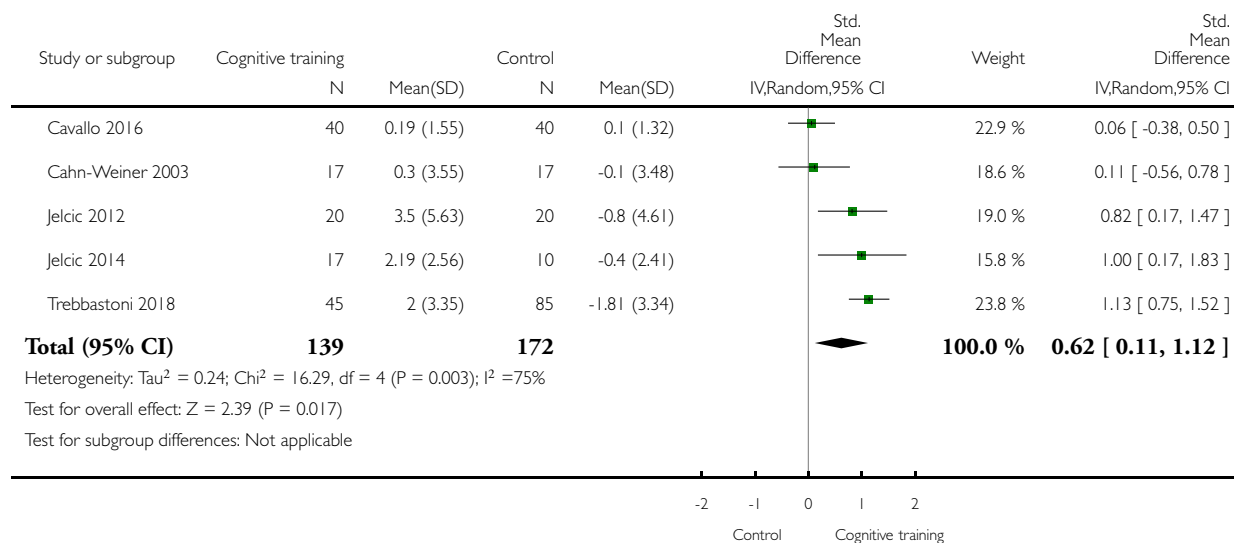

Analysis 8.9. Comparison 8 Cognitive training vs control immediately post intervention - type of CT (traditional vs augmented), Outcome 9 Change in verbal letter fluency.

Review: Cognitive training for people with mild to moderate dementia

Comparison: 8 Cognitive training vs control immediately post intervention - type of CT (traditional vs augmented)

Outcome: 9 Change in verbal letter fluency

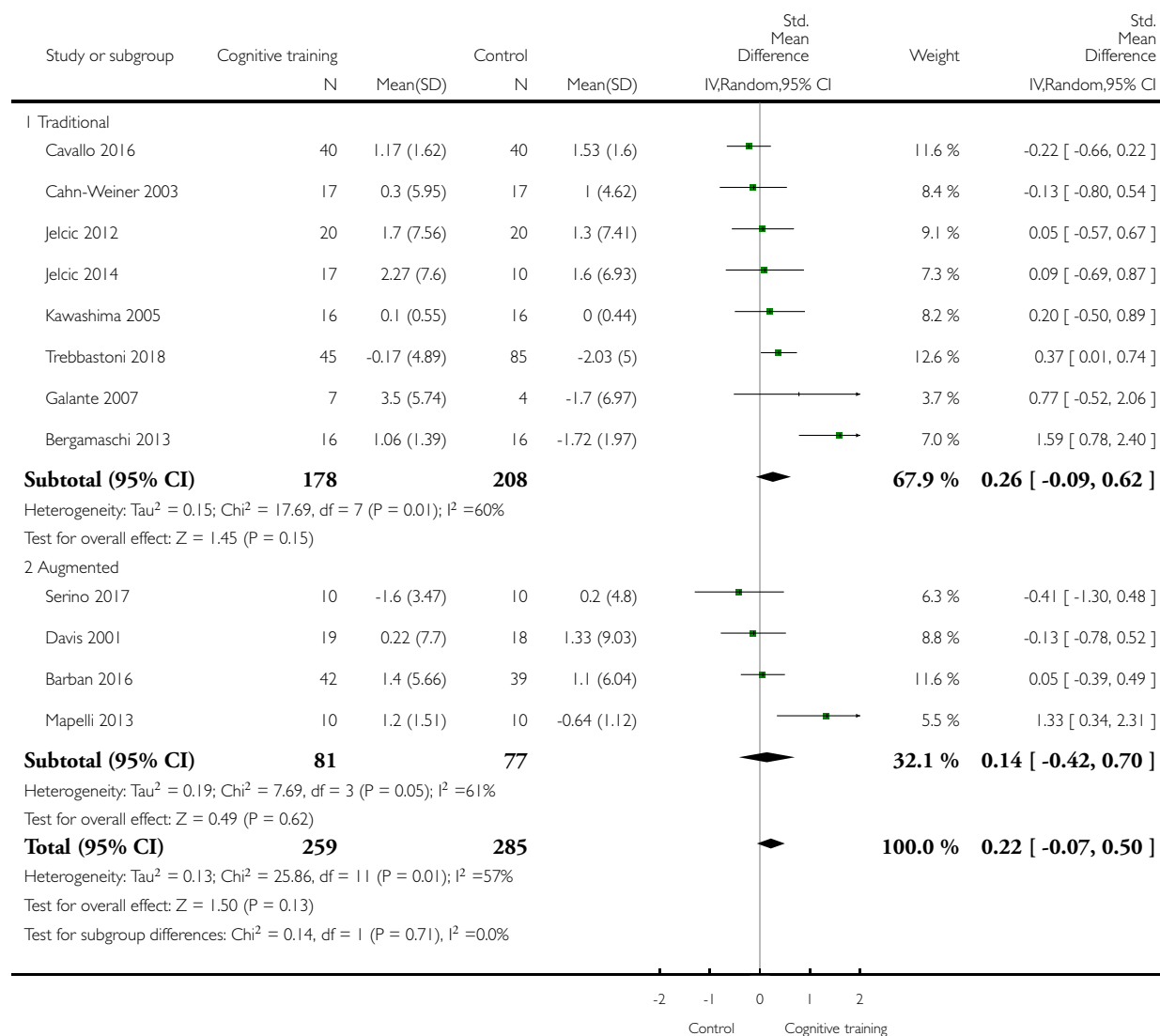

Analysis 8.10. Comparison 8 Cognitive training vs control immediately post intervention - type of CT (traditional vs augmented), Outcome 10 Change in speed of information processing.

Review: Cognitive training for people with mild to moderate dementia

Comparison: 8 Cognitive training vs control immediately post intervention - type of CT (traditional vs augmented)

Outcome: 10 Change in speed of information processing

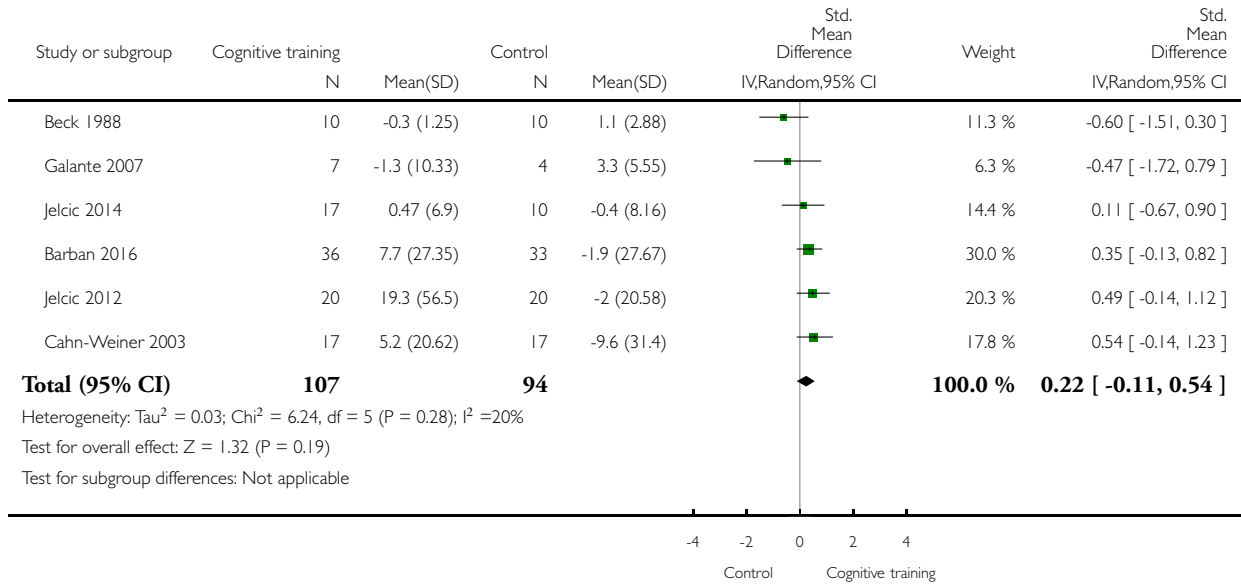

Analysis 8.11. Comparison 8 Cognitive training vs control immediately post intervention - type of CT (traditional vs augmented), Outcome 11 Change in executive function.

Review: Cognitive training for people with mild to moderate dementia

Comparison: 8 Cognitive training vs control immediately post intervention - type of CT (traditional vs augmented)

Outcome: 11 Change in executive function

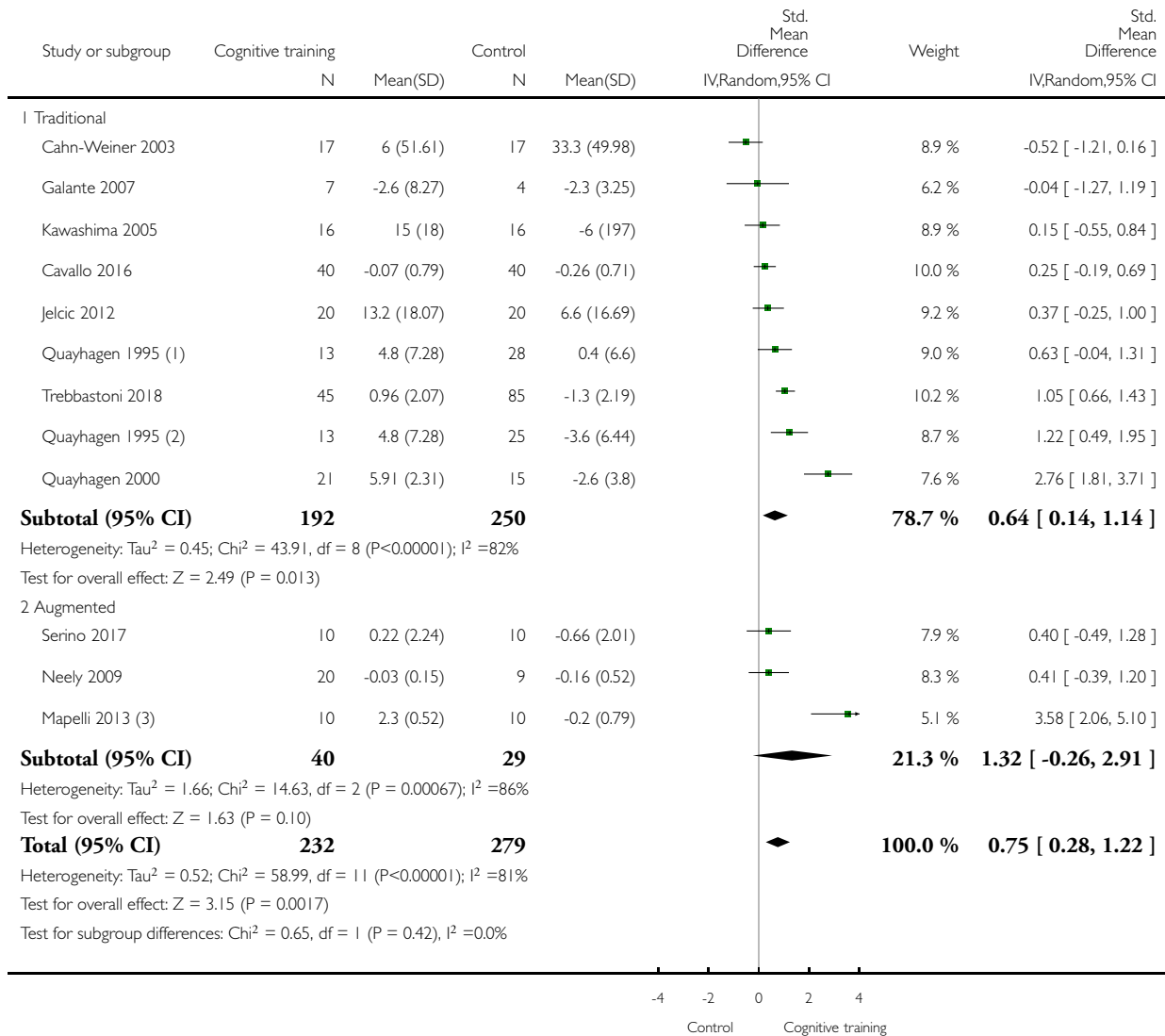

(1) Cognitive training vs. Active control

(2) Cognitive training vs. Passive control

(3) Cognitive training vs. Passive control

Analysis 8.12. Comparison 8 Cognitive training vs control immediately post intervention - type of CT (traditional vs augmented), Outcome 12 Change in verbal category fluency.

Review: Cognitive training for people with mild to moderate dementia

Comparison: 8 Cognitive training vs control immediately post intervention - type of CT (traditional vs augmented)

Outcome: 12 Change in verbal category fluency

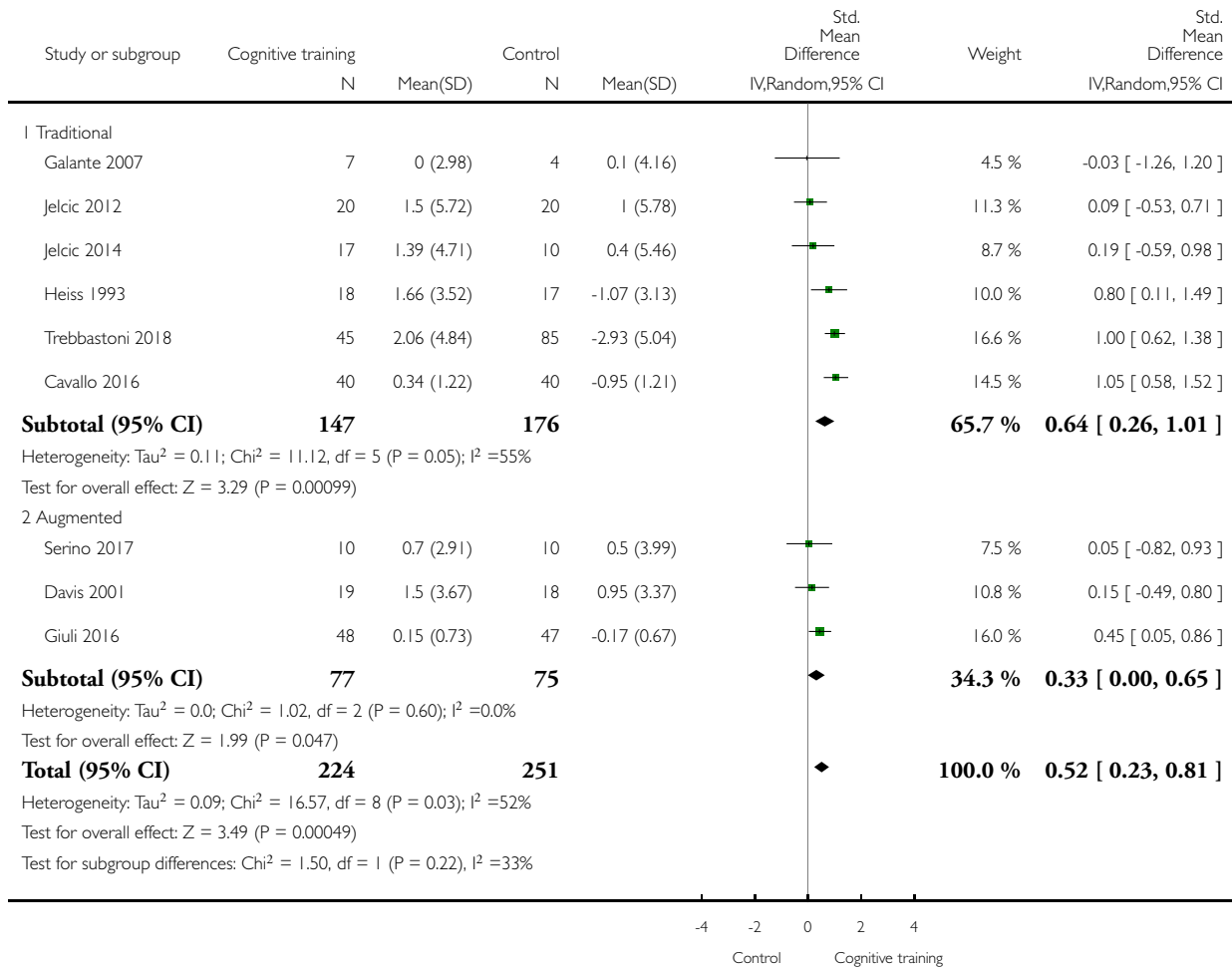

Analysis 8.13. Comparison 8 Cognitive training vs control immediately post intervention - type of CT (traditional vs augmented), Outcome 13 Change in meta cognition (self-reported).

Review: Cognitive training for people with mild to moderate dementia

Comparison: 8 Cognitive training vs control immediately post intervention - type of CT (traditional vs augmented)

Outcome: 13 Change in meta cognition (self-reported)

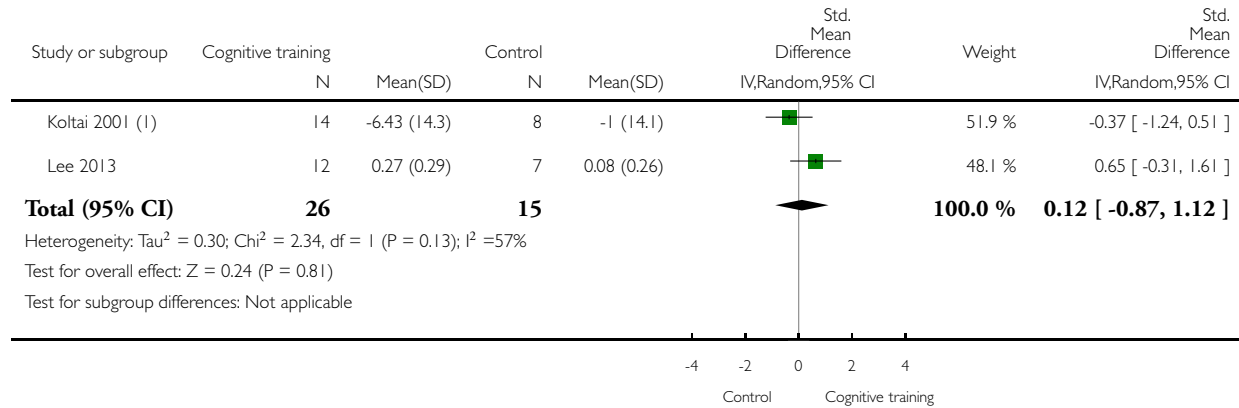

(1) Only the change scores (mean) were provided. It is not clear whether the SD that the authors provided belongs to the change score

Analysis 8.14. Comparison 8 Cognitive training vs control immediately post intervention - type of CT (traditional vs augmented), Outcome 14 Change in meta cognition (informant-reported).

Review: Cognitive training for people with mild to moderate dementia

Comparison: 8 Cognitive training vs control immediately post intervention - type of CT (traditional vs augmented)

Outcome: 14 Change in meta cognition (informant-reported)

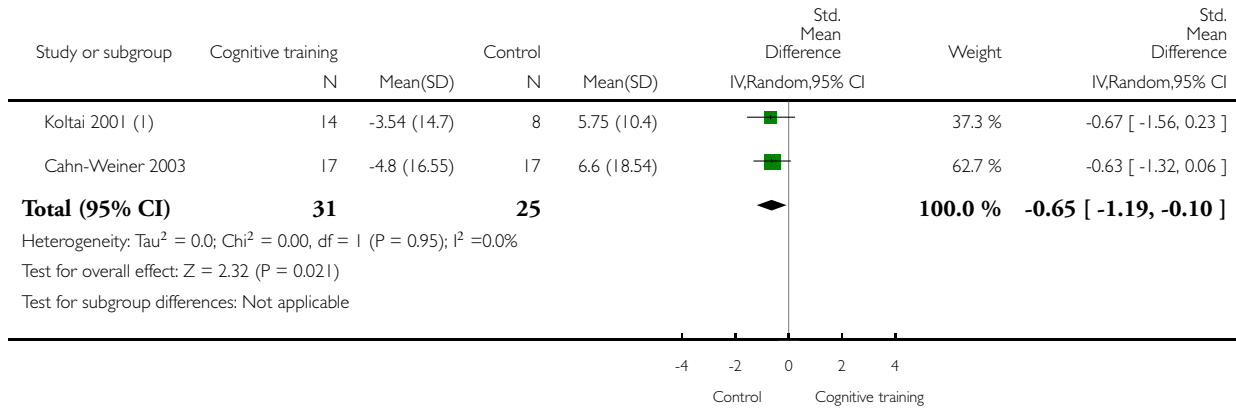

(1) Only the change scores (mean) were provided. It is not clear whether the SD that the authors provided belongs to the change score

Analysis 8.15. Comparison 8 Cognitive training vs control immediately post intervention - type of CT (traditional vs augmented), Outcome 15 Change in participants' mood.

Review: Cognitive training for people with mild to moderate dementia

Comparison: 8 Cognitive training vs control immediately post intervention - type of CT (traditional vs augmented)

Outcome: 15 Change in participants' mood

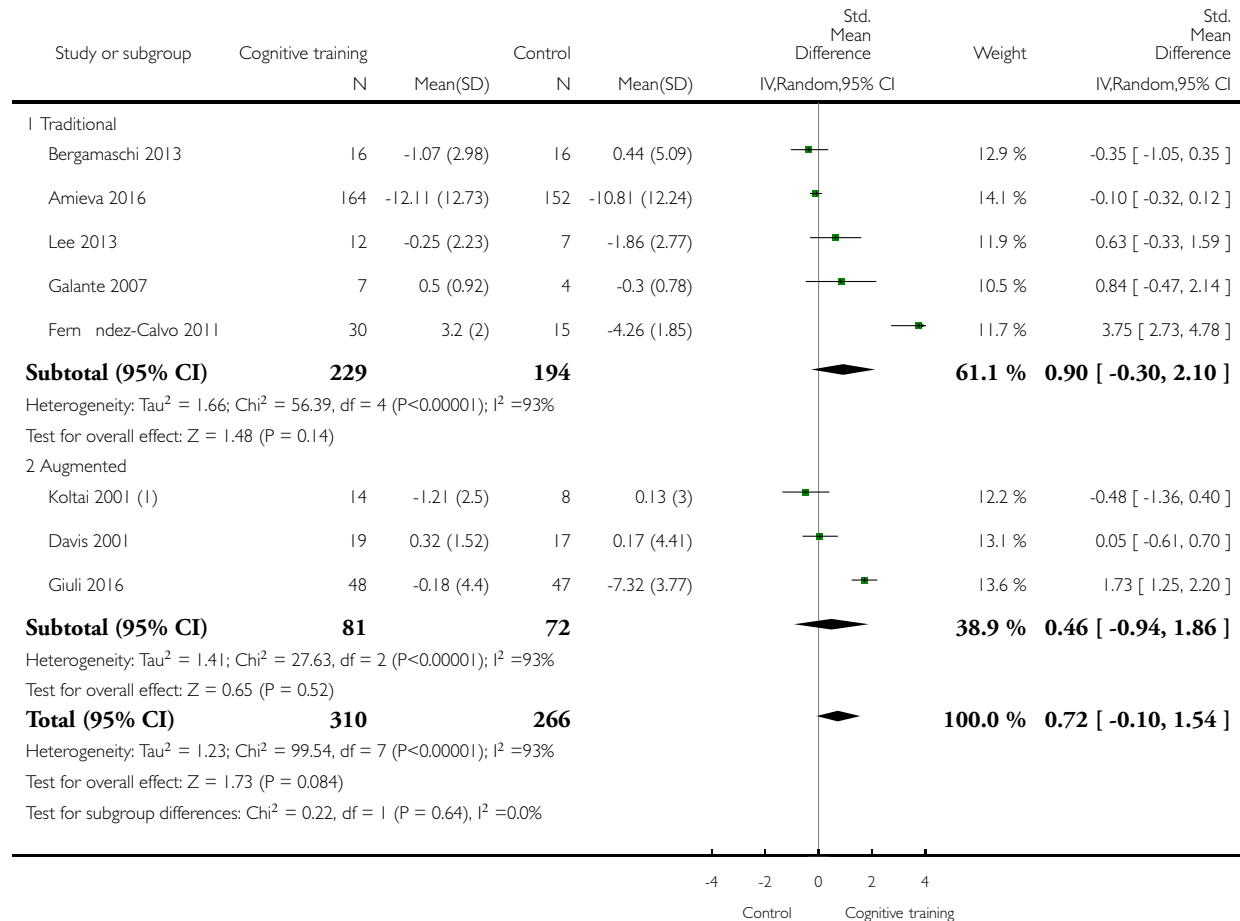

(1) Only the change scores (mean) were provided. It is not clear whether the SD that the authors provided belongs to the change score.

Analysis 8.16. Comparison 8 Cognitive training vs control immediately post intervention - type of CT (traditional vs augmented), Outcome 16 Change in capacity for activities of daily living.

Review: Cognitive training for people with mild to moderate dementia

Comparison: 8 Cognitive training vs control immediately post intervention - type of CT (traditional vs augmented)

Outcome: 16 Change in capacity for activities of daily living

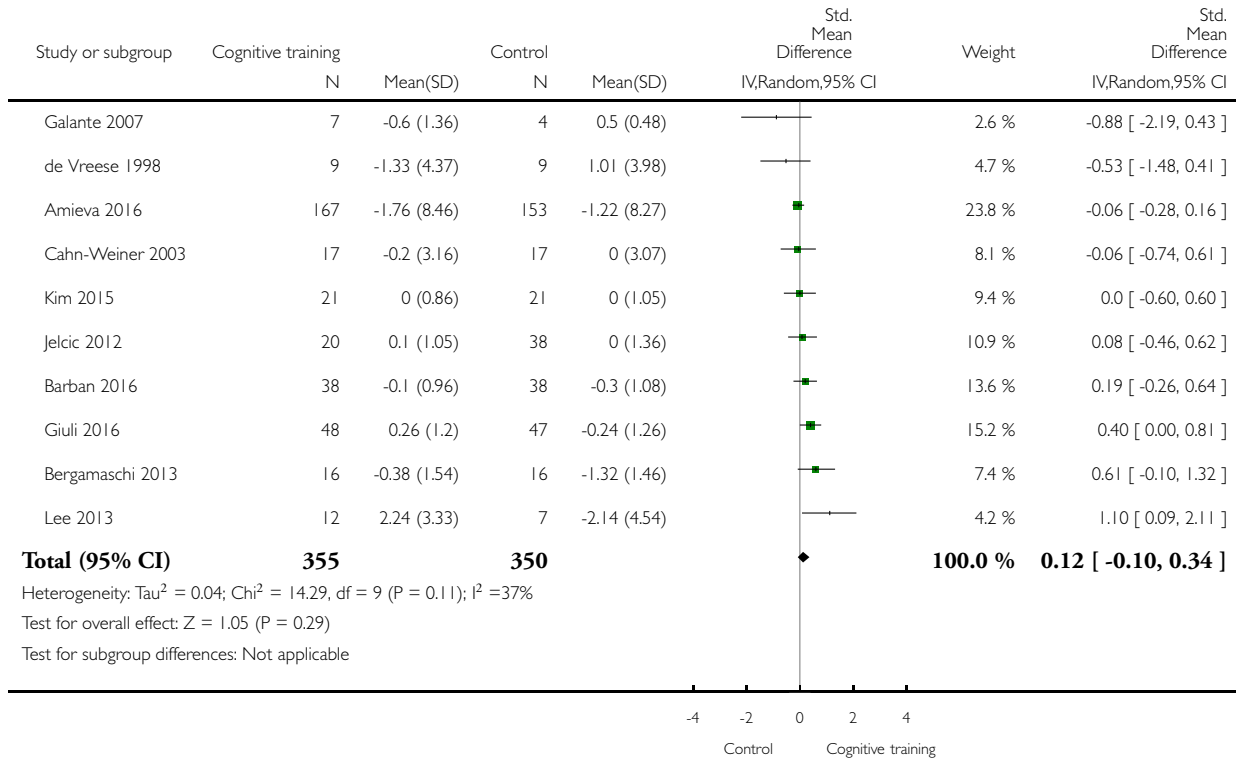

Analysis 8.17. Comparison 8 Cognitive training vs control immediately post intervention - type of CT (traditional vs augmented), Outcome 17 Change in disease progression.

Review: Cognitive training for people with mild to moderate dementia

Comparison: 8 Cognitive training vs control immediately post intervention - type of CT (traditional vs augmented)

Outcome: 17 Change in disease progression

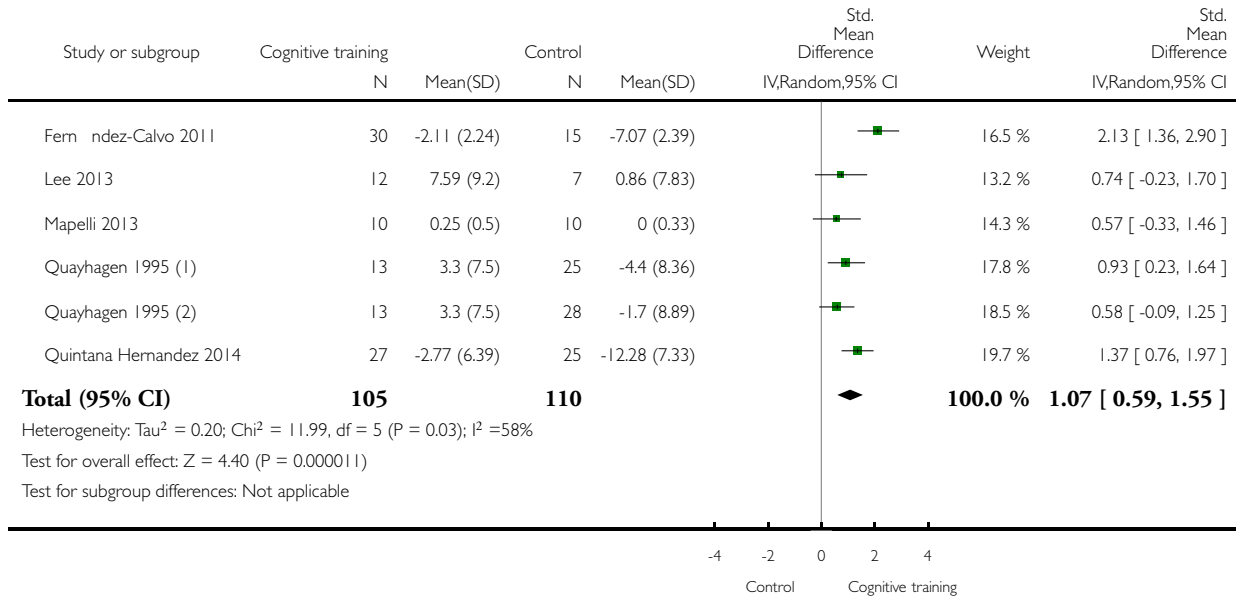

(1) CT vs Passive

(2) CT vs Active

Analysis 8.18. Comparison 8 Cognitive training vs control immediately post intervention - type of CT (traditional vs augmented), Outcome 18 Change in behavioural and psychological symptoms of dementia (BPSD).

Review: Cognitive training for people with mild to moderate dementia

Comparison: 8 Cognitive training vs control immediately post intervention - type of CT (traditional vs augmented)

Outcome: 18 Change in behavioural and psychological symptoms of dementia (BPSD)

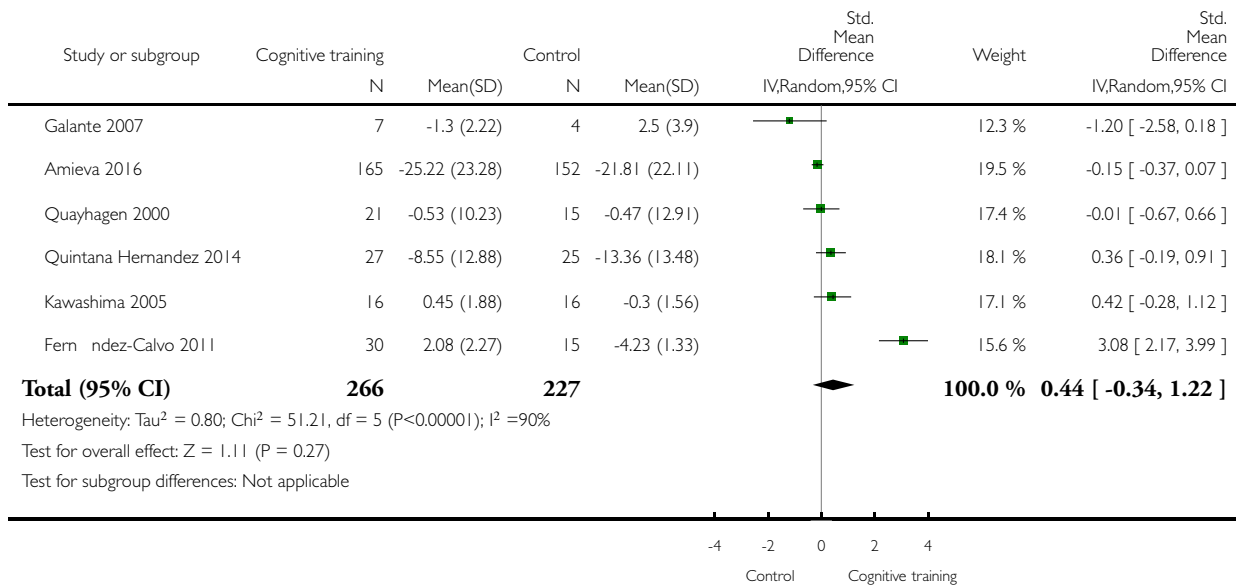

Analysis 8.19. Comparison 8 Cognitive training vs control immediately post intervention - type of CT (traditional vs augmented), Outcome 19 Participant burden (retention rates).

Review: Cognitive training for people with mild to moderate dementia

Comparison: 8 Cognitive training vs control immediately post intervention - type of CT (traditional vs augmented)

Outcome: 19 Participant burden (retention rates)

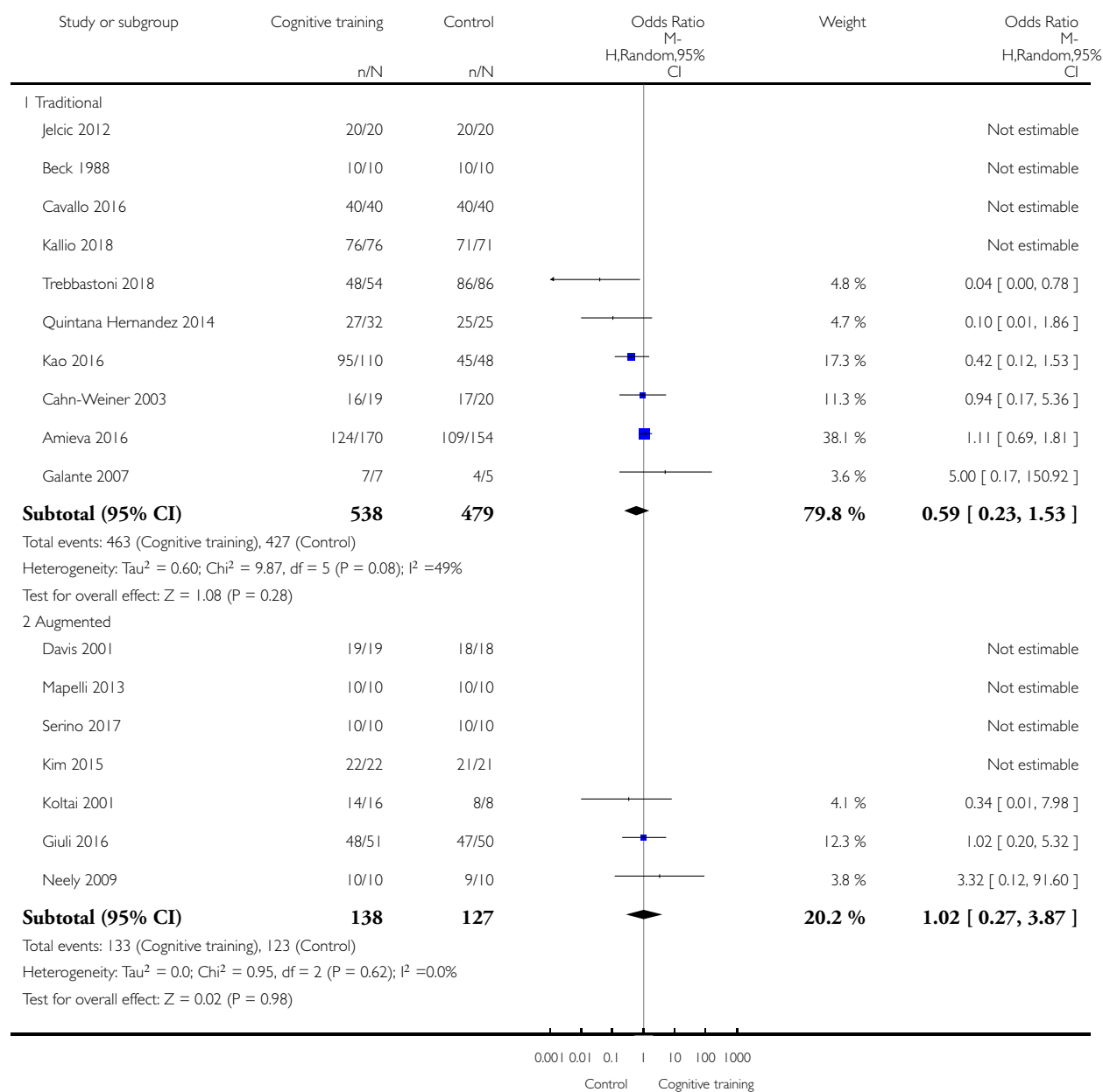

(Continued ...)

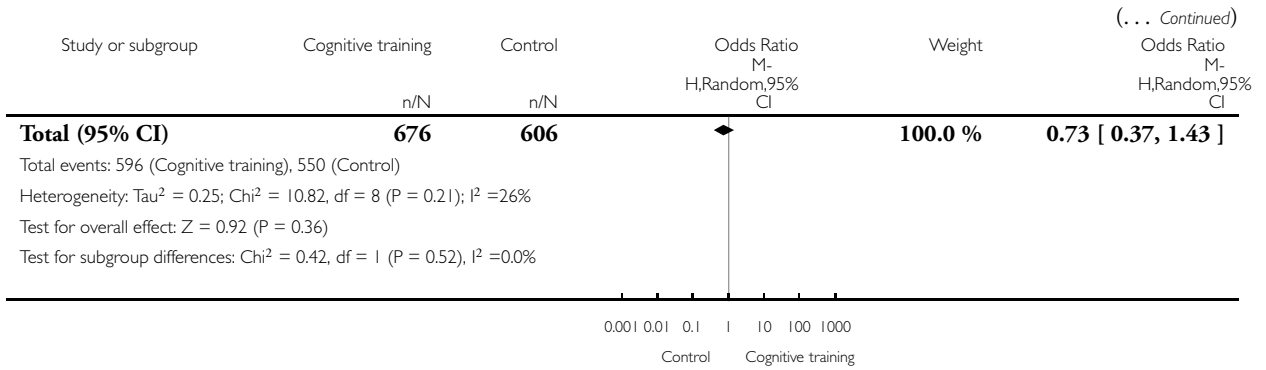

Analysis 8.20. Comparison 8 Cognitive training vs control immediately post intervention - type of CT (traditional vs augmented), Outcome 20 Change in burden of care (CAREGIVER).

Review: Cognitive training for people with mild to moderate dementia

Comparison: 8 Cognitive training vs control immediately post intervention - type of CT (traditional vs augmented)

Outcome: 20 Change in burden of care (CAREGIVER)

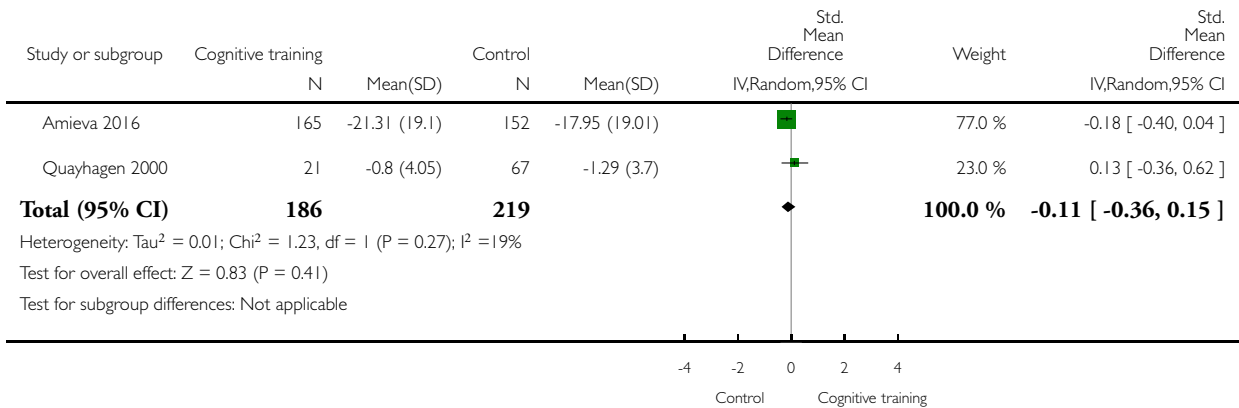

Analysis 8.21. Comparison 8 Cognitive training vs control immediately post intervention - type of CT (traditional vs augmented), Outcome 21 Change in quality of life (CAREGIVER).

Review: Cognitive training for people with mild to moderate dementia

Comparison: 8 Cognitive training vs control immediately post intervention - type of CT (traditional vs augmented)

Outcome: 21 Change in quality of life (CAREGIVER)

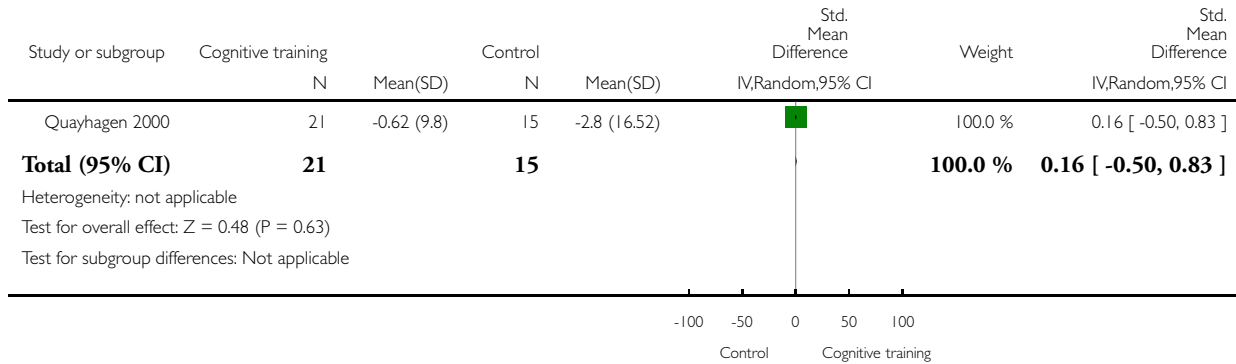

Analysis 8.22. Comparison 8 Cognitive training vs control immediately post intervention - type of CT (traditional vs augmented), Outcome 22 Change in mood and well-being (CAREGIVER).

Review: Cognitive training for people with mild to moderate dementia

Comparison: 8 Cognitive training vs control immediately post intervention - type of CT (traditional vs augmented)

Outcome: 22 Change in mood and well-being (CAREGIVER)

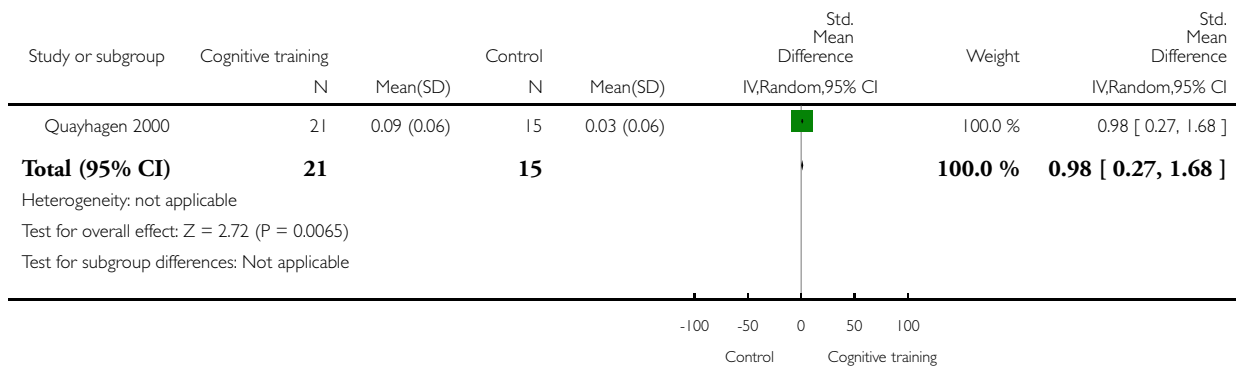

Analysis 8.23. Comparison 8 Cognitive training vs control immediately post intervention - type of CT (traditional vs augmented), Outcome 23 Change in general health and quality of life.

Review: Cognitive training for people with mild to moderate dementia

Comparison: 8 Cognitive training vs control immediately post intervention - type of CT (traditional vs augmented)

Outcome: 23 Change in general health and quality of life

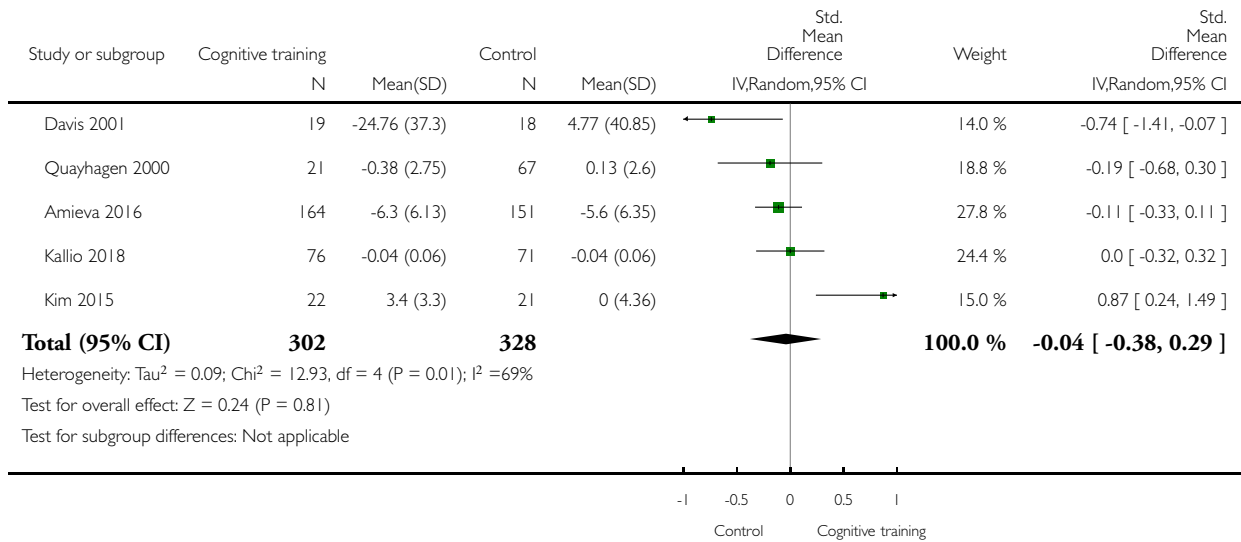

Analysis 9.1. Comparison 9 Cognitive training vs control immediately post intervention - type of CT (multi-domain vs single domain), Outcome 1 Change in a global measure of cognition.

Review: Cognitive training for people with mild to moderate dementia

Comparison: 9 Cognitive training vs control immediately post intervention - type of CT (multi-domain vs single domain)

Outcome: 1 Change in a global measure of cognition

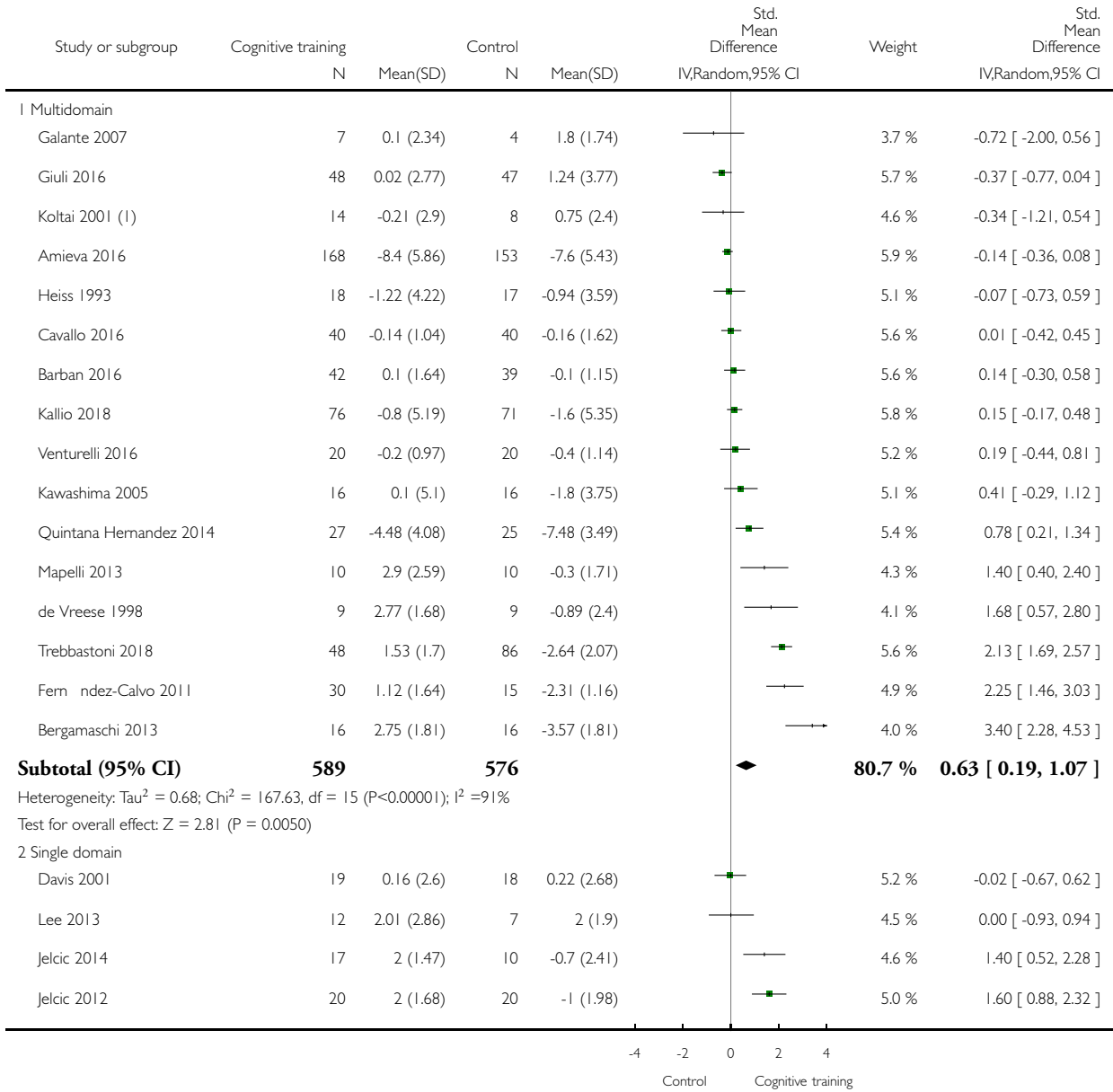

(Continued ...)

(... Continued)

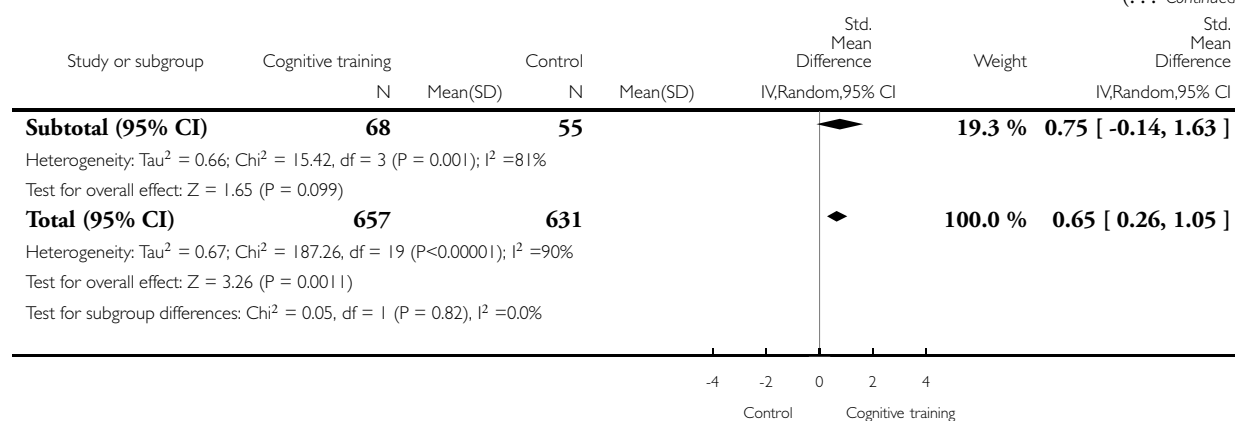

(1) Only the change scores (mean) were provided. It is not clear whether the SD that the authors provided belongs to the change score.

Analysis 9.2. Comparison 9 Cognitive training vs control immediately post intervention - type of CT (multi-domain vs single domain), Outcome 2 Change in a global measure of cognition zero correlation.

Review: Cognitive training for people with mild to moderate dementia

Comparison: 9 Cognitive training vs control immediately post intervention - type of CT (multi-domain vs single domain)

Outcome: 2 Change in a global measure of cognition zero correlation

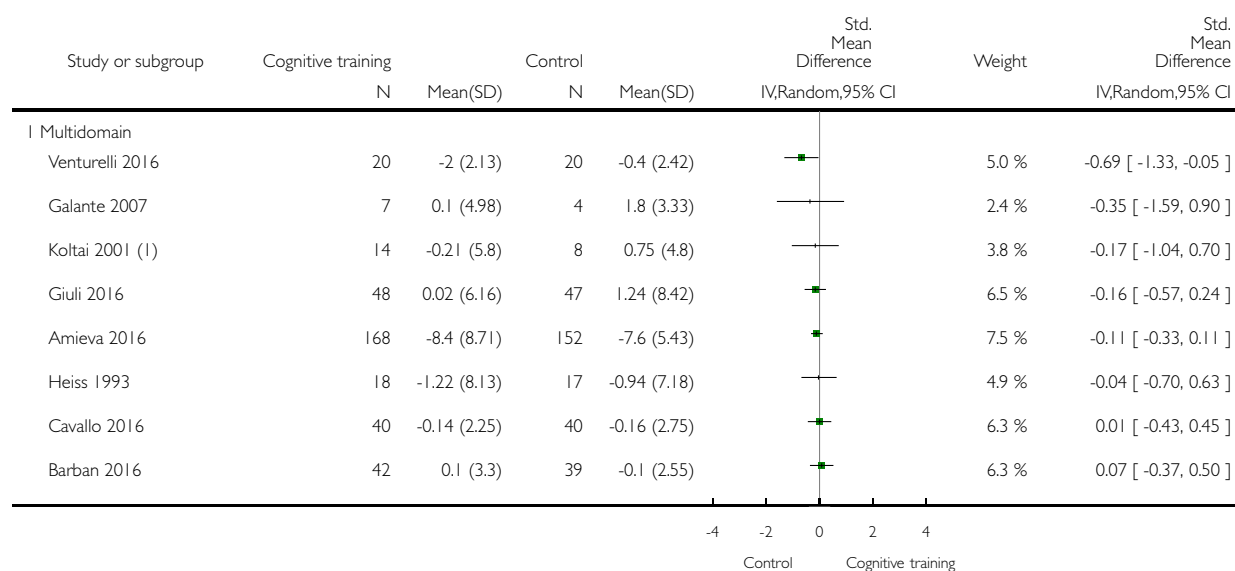

(Continued ...)

(... Continued)

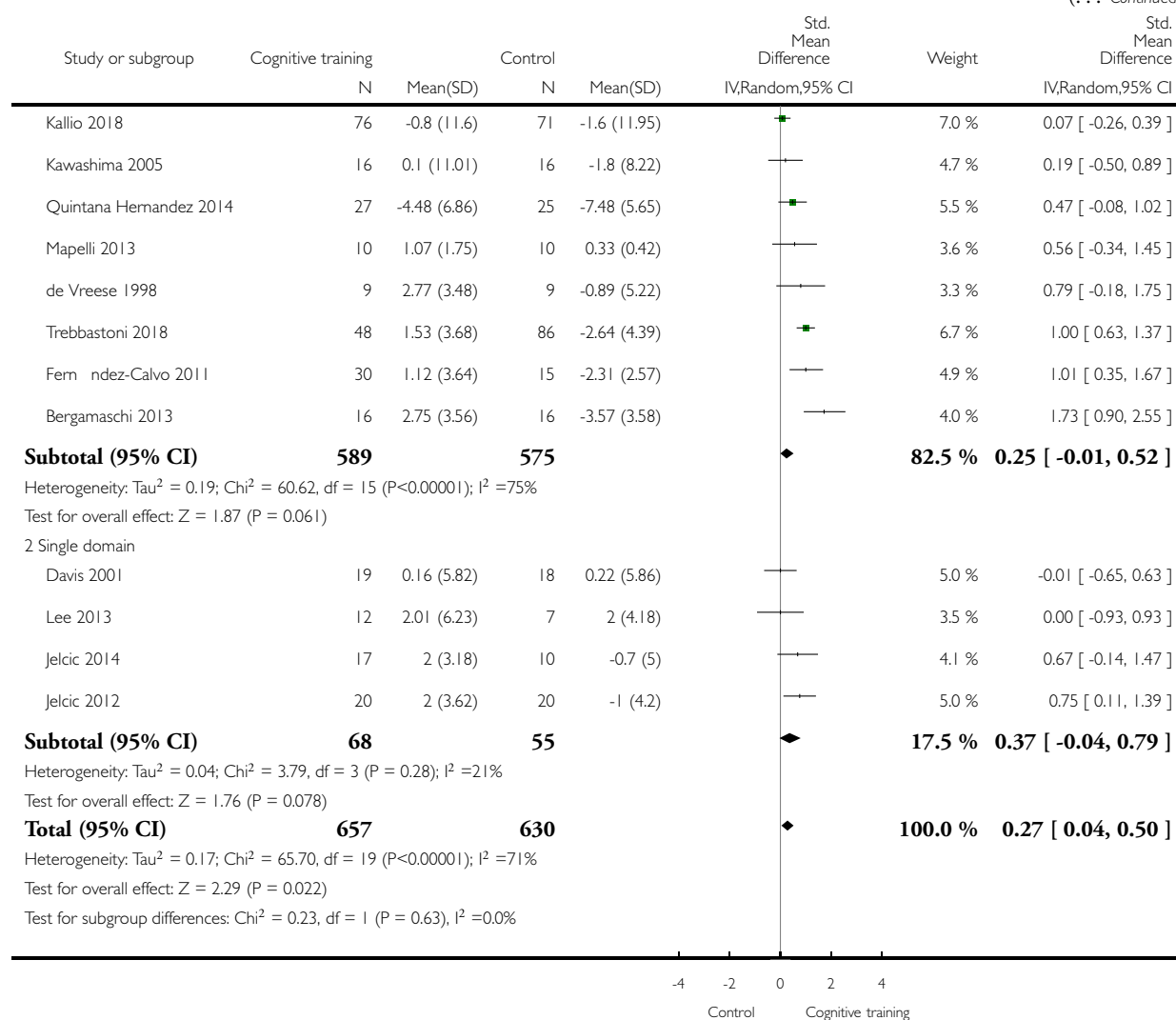

(1) Only the change scores (mean) were provided. It is not clear whether the SD that the authors provided belongs to the change score. We multiplied the SD they provided by 2.

Analysis 9.3. Comparison 9 Cognitive training vs control immediately post intervention - type of CT (multi-domain vs single domain), Outcome 3 Change in a global measure of cognition (composite).

Review: Cognitive training for people with mild to moderate dementia

Comparison: 9 Cognitive training vs control immediately post intervention - type of CT (multi-domain vs single domain)

Outcome: 3 Change in a global measure of cognition (composite)

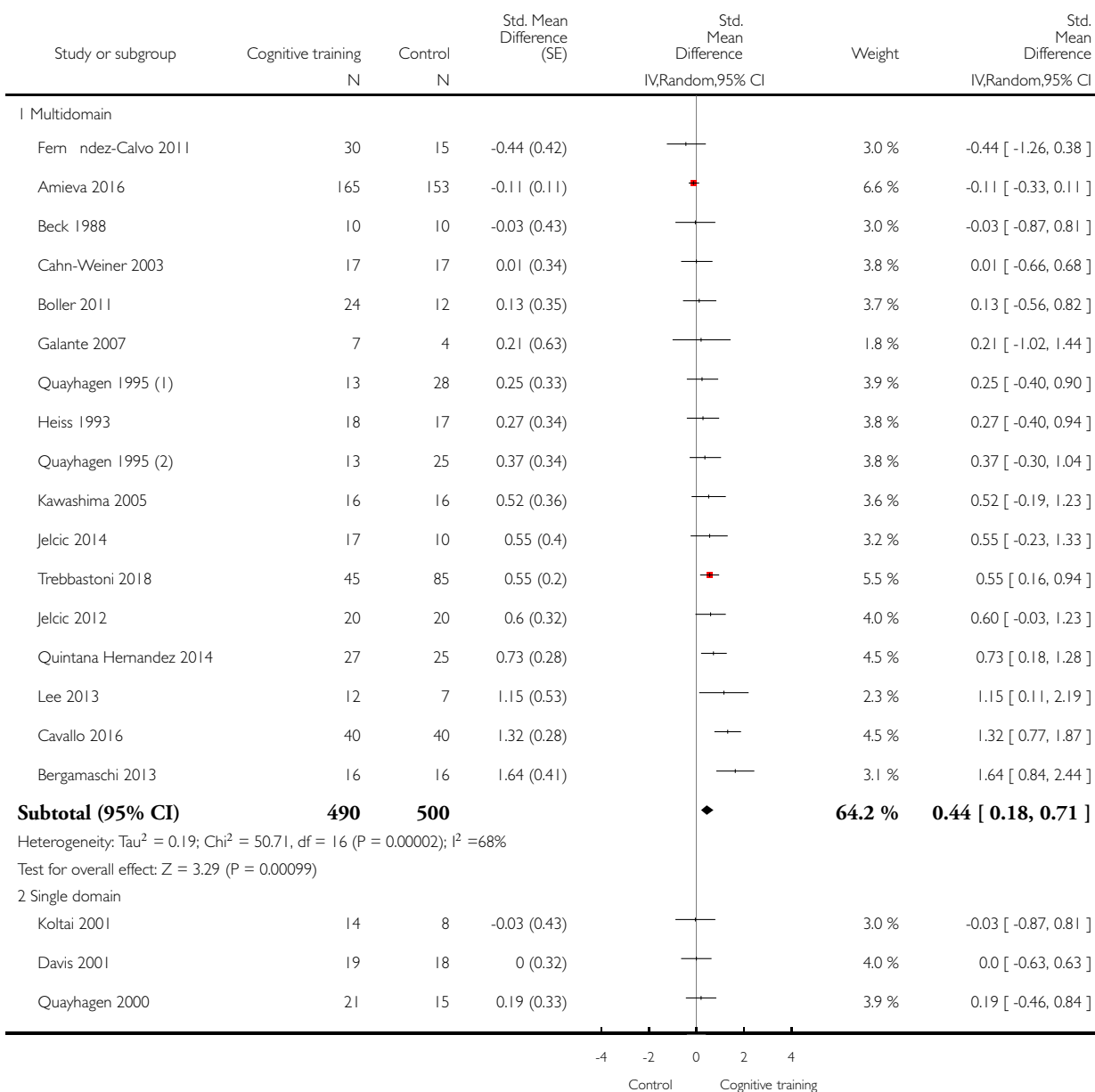

(Continued . . .)

(... Continued)

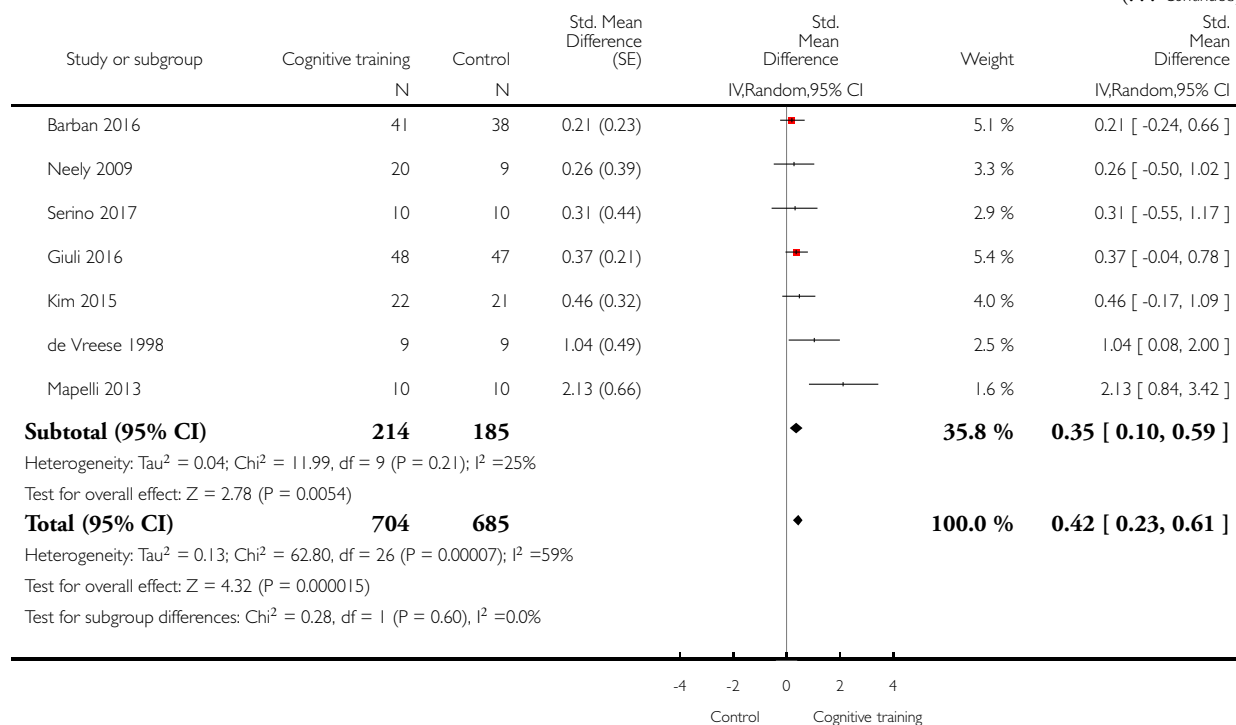

(1) CT vs Active Control

(2) CT vs Passive Control

Analysis 9.4. Comparison 9 Cognitive training vs control immediately post intervention - type of CT (multi-domain vs single domain), Outcome 4 Change in a global measure of cognition (composite) zero correlation.

Review: Cognitive training for people with mild to moderate dementia

Comparison: 9 Cognitive training vs control immediately post intervention - type of CT (multi-domain vs single domain)

Outcome: 4 Change in a global measure of cognition (composite) zero correlation

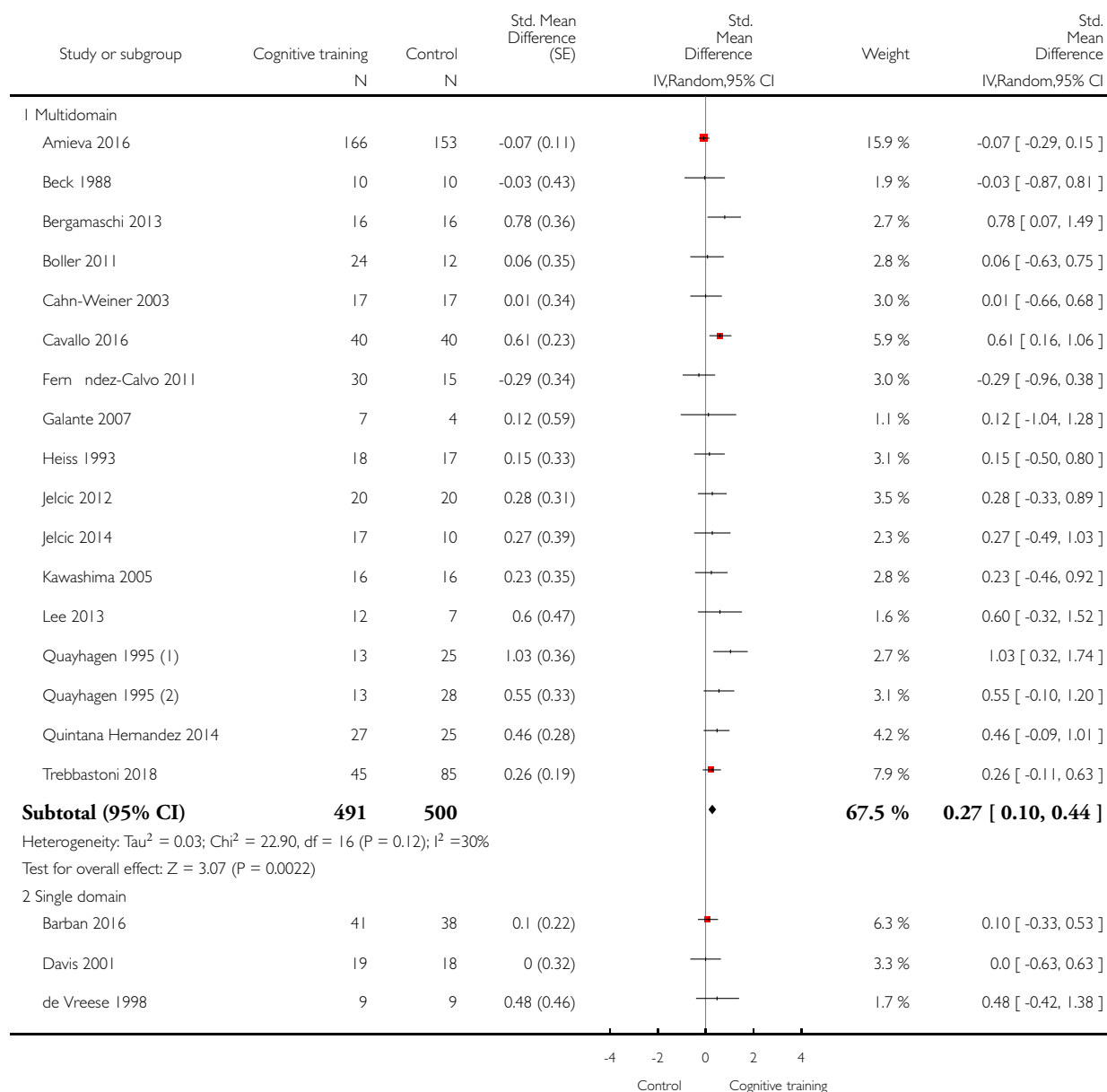

(Continued . . .)

(... Continued)

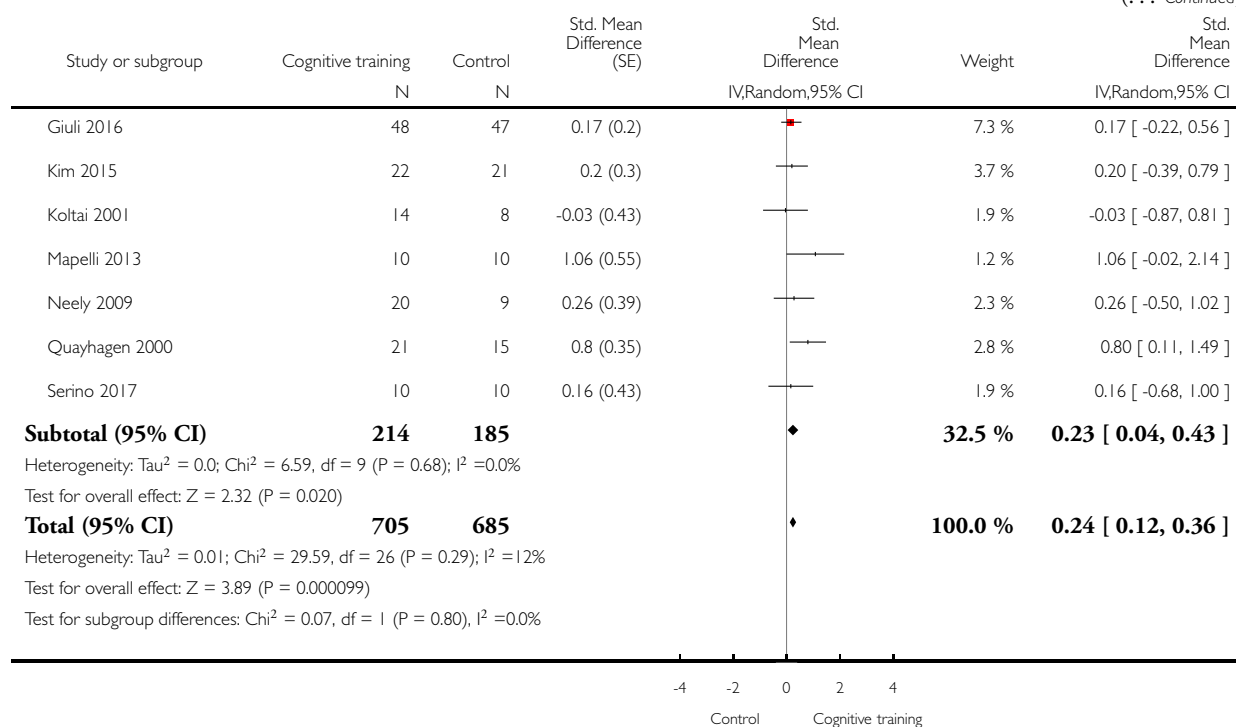

(1) CT vs Passive control

(2) CT vs Active control

Analysis 9.5. Comparison 9 Cognitive training vs control immediately post intervention - type of CT (multi-domain vs single domain), Outcome 5 Change in immediate memory.

Review: Cognitive training for people with mild to moderate dementia

Comparison: 9 Cognitive training vs control immediately post intervention - type of CT (multi-domain vs single domain)

Outcome: 5 Change in immediate memory

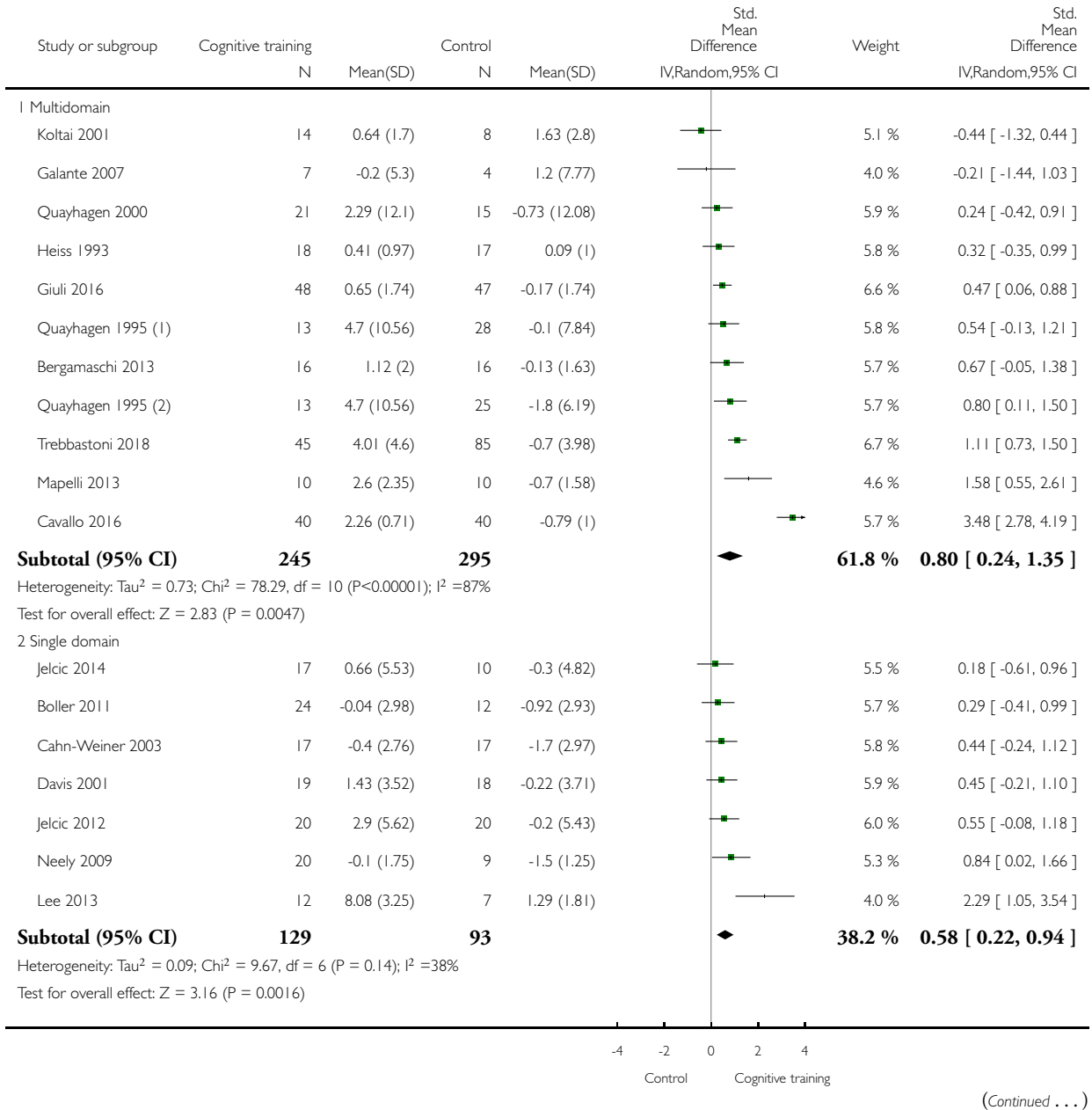

(Continued ...)

(... Continued)

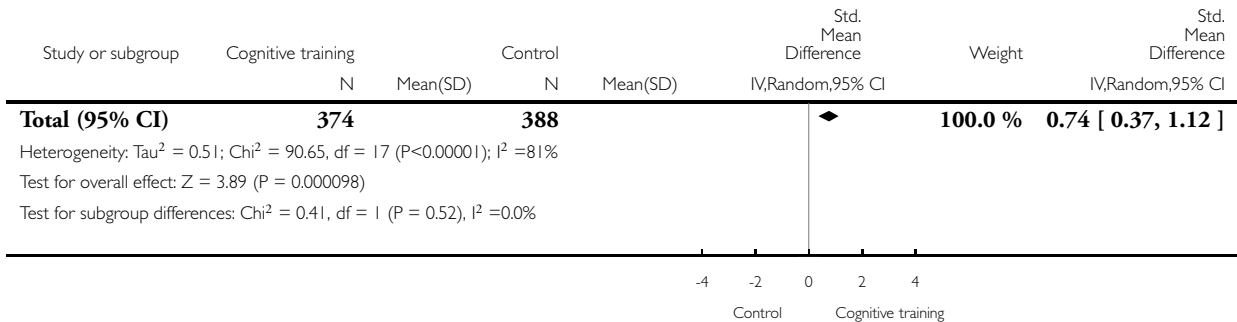

(1) Cognitive training vs. Active control

(2) Cognitive training vs. Passive control

Analysis 9.6. Comparison 9 Cognitive training vs control immediately post intervention - type of CT (multi-domain vs single domain), Outcome 6 Change in delayed memory.

Review: Cognitive training for people with mild to moderate dementia

Comparison: 9 Cognitive training vs control immediately post intervention - type of CT (multi-domain vs single domain)

Outcome: 6 Change in delayed memory

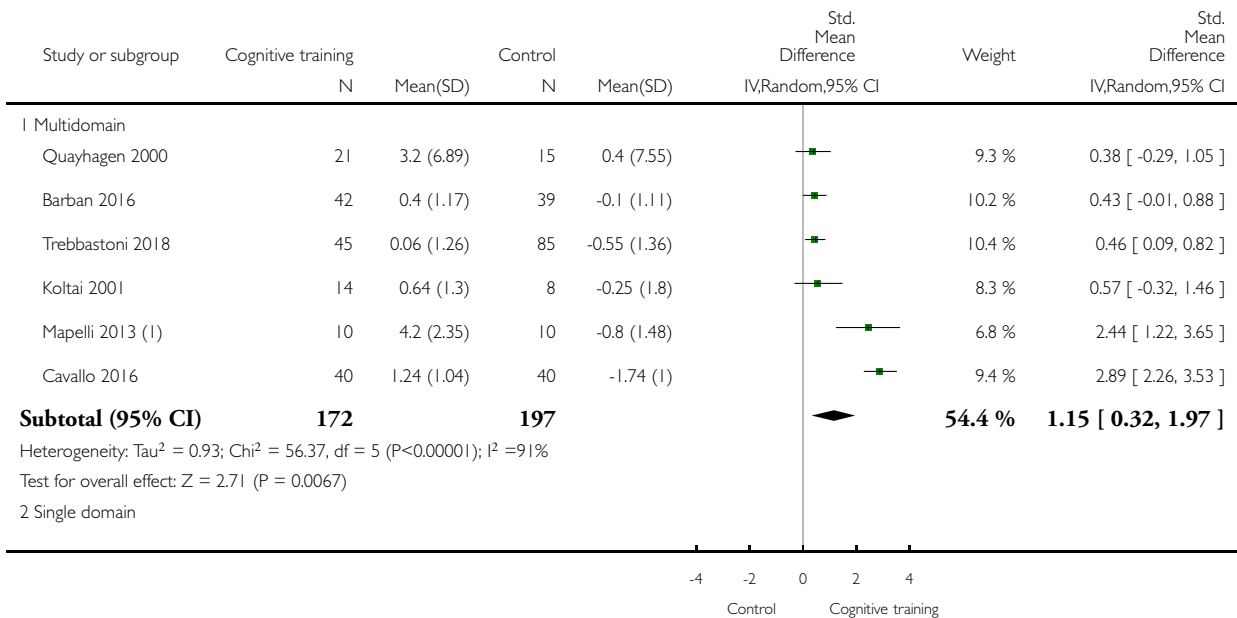

(Continued ...)

(... Continued)

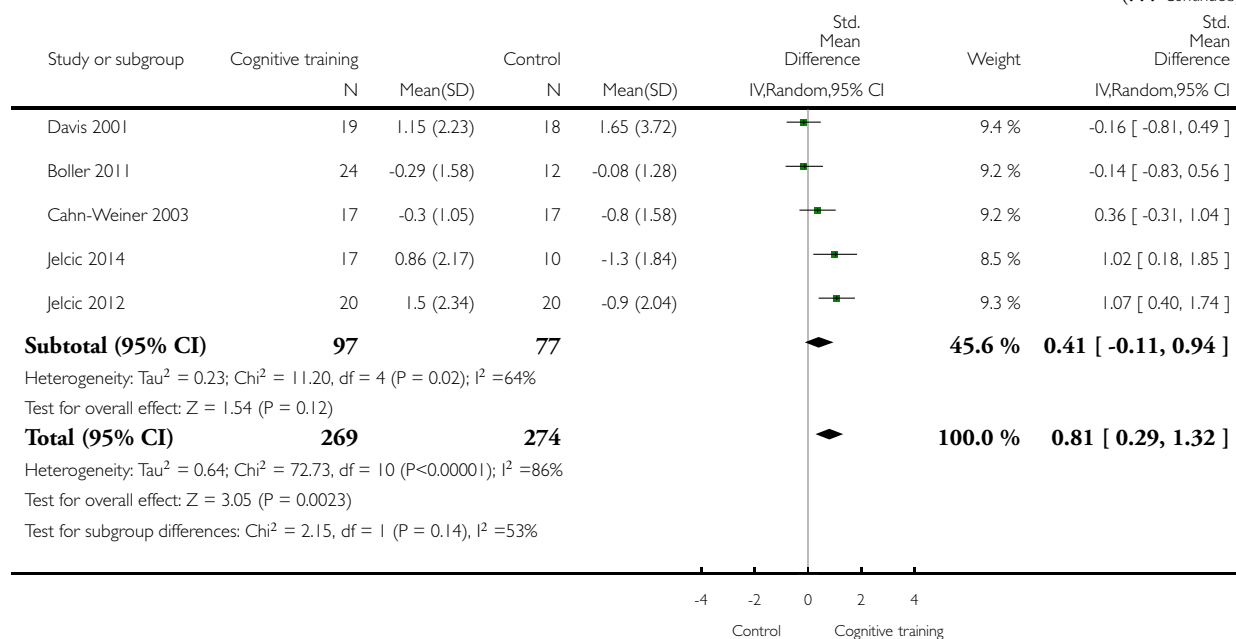

(1) Cognitive training vs passive control

Analysis 9.7. Comparison 9 Cognitive training vs control immediately post intervention - type of CT (multi-domain vs single domain), Outcome 7 Change in attention and working memory.

Review: Cognitive training for people with mild to moderate dementia

Comparison: 9 Cognitive training vs control immediately post intervention - type of CT (multi-domain vs single domain)

Outcome: 7 Change in attention and working memory

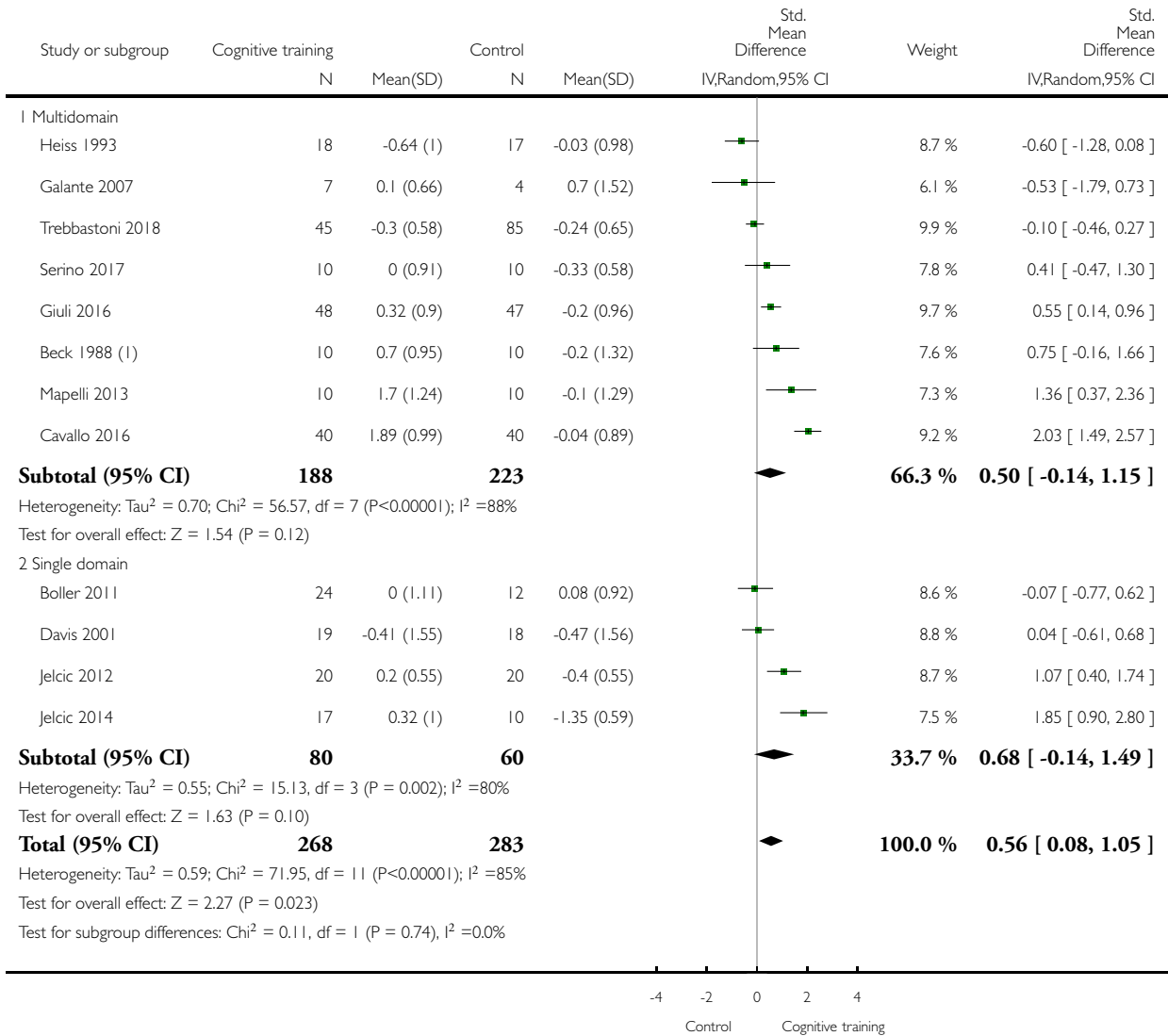

(1) Only the change scores (mean) were provided. It is not clear whether the SD that the authors provided belongs to the change score

Analysis 9.8. Comparison 9 Cognitive training vs control immediately post intervention - type of CT (multi-domain vs single domain), Outcome 8 Change in language (naming).

Review: Cognitive training for people with mild to moderate dementia

Comparison: 9 Cognitive training vs control immediately post intervention - type of CT (multi-domain vs single domain)

Outcome: 8 Change in language (naming)

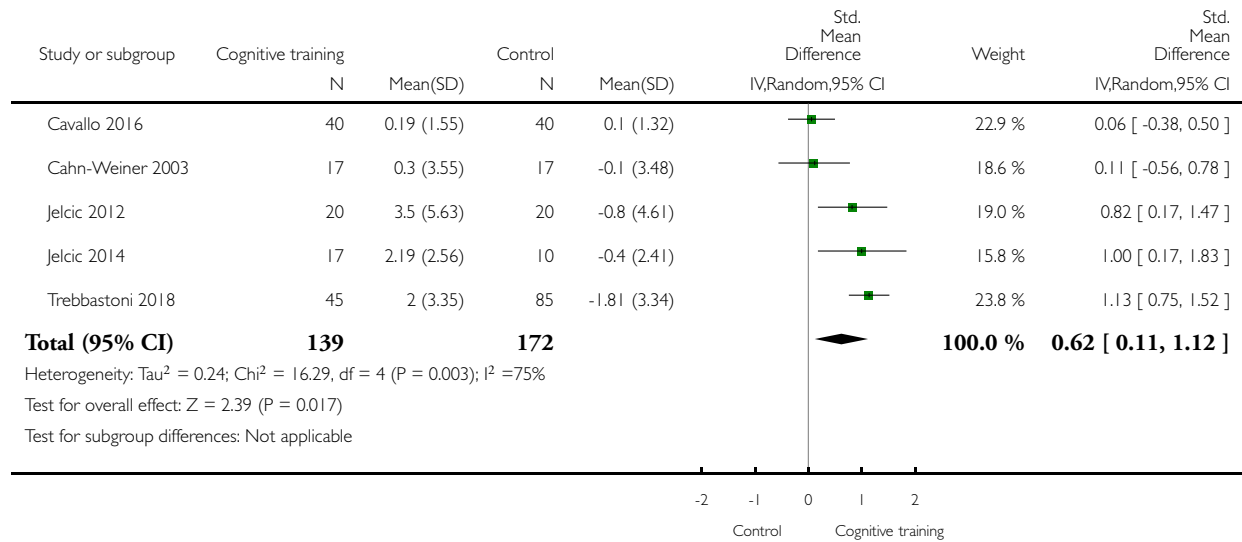

Analysis 9.9. Comparison 9 Cognitive training vs control immediately post intervention - type of CT (multi-domain vs single domain), Outcome 9 Change in verbal letter fluency.

Review: Cognitive training for people with mild to moderate dementia

Comparison: 9 Cognitive training vs control immediately post intervention - type of CT (multi-domain vs single domain)

Outcome: 9 Change in verbal letter fluency

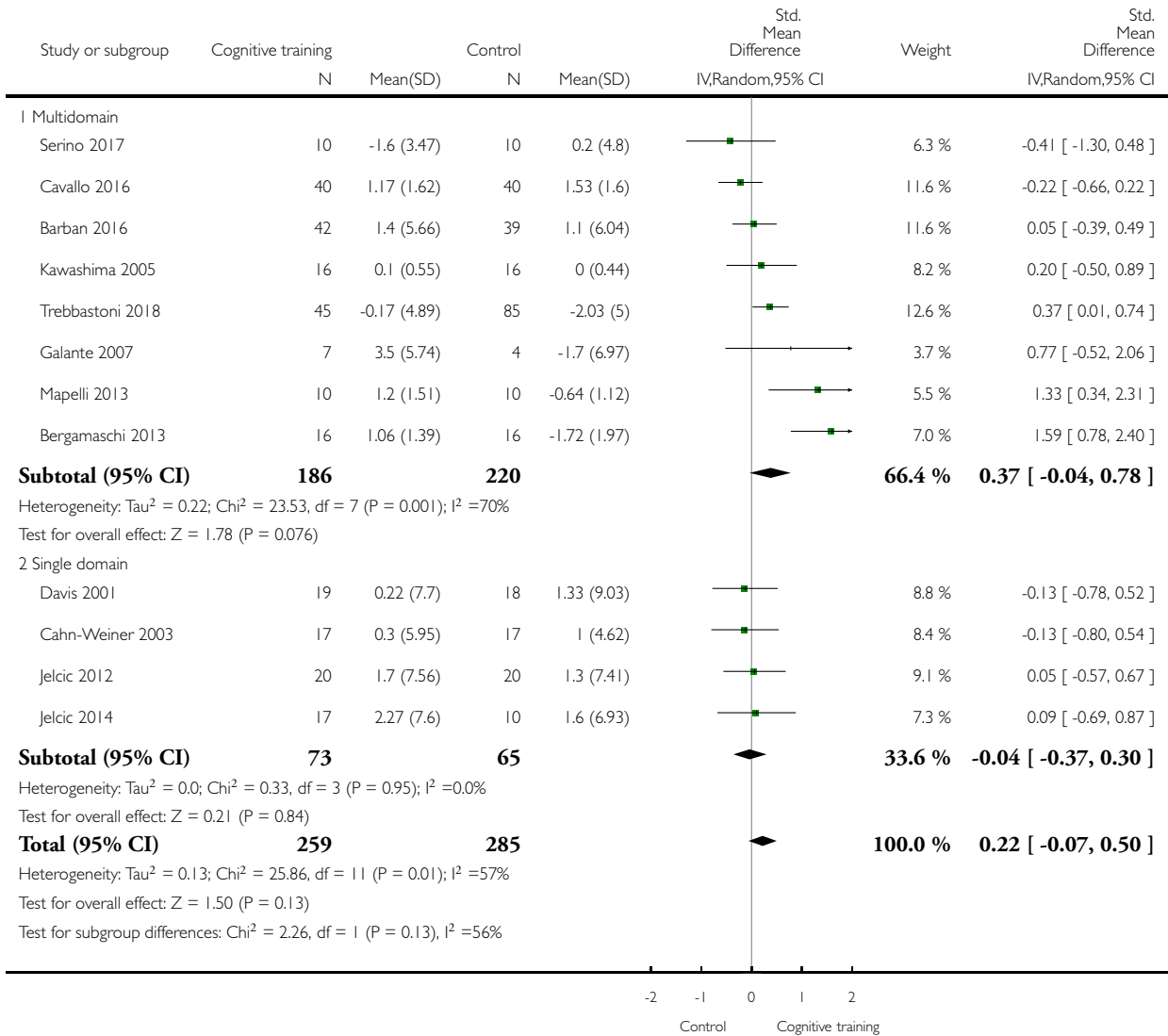

Analysis 9.10. Comparison 9 Cognitive training vs control immediately post intervention - type of CT (multi-domain vs single domain), Outcome 10 Change in speed of information processing.

Review: Cognitive training for people with mild to moderate dementia

Comparison: 9 Cognitive training vs control immediately post intervention - type of CT (multi-domain vs single domain)

Outcome: 10 Change in speed of information processing

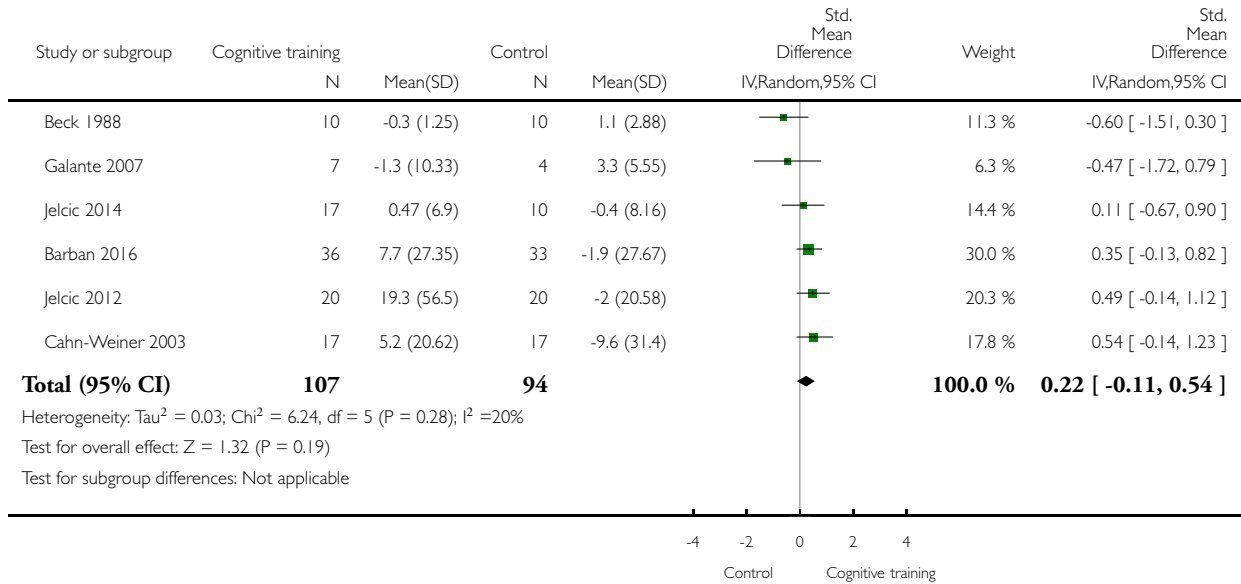

Analysis 9.11. Comparison 9 Cognitive training vs control immediately post intervention - type of CT (multi-domain vs single domain), Outcome 11 Change in executive function.

Review: Cognitive training for people with mild to moderate dementia

Comparison: 9 Cognitive training vs control immediately post intervention - type of CT (multi-domain vs single domain)

Outcome: 11 Change in executive function

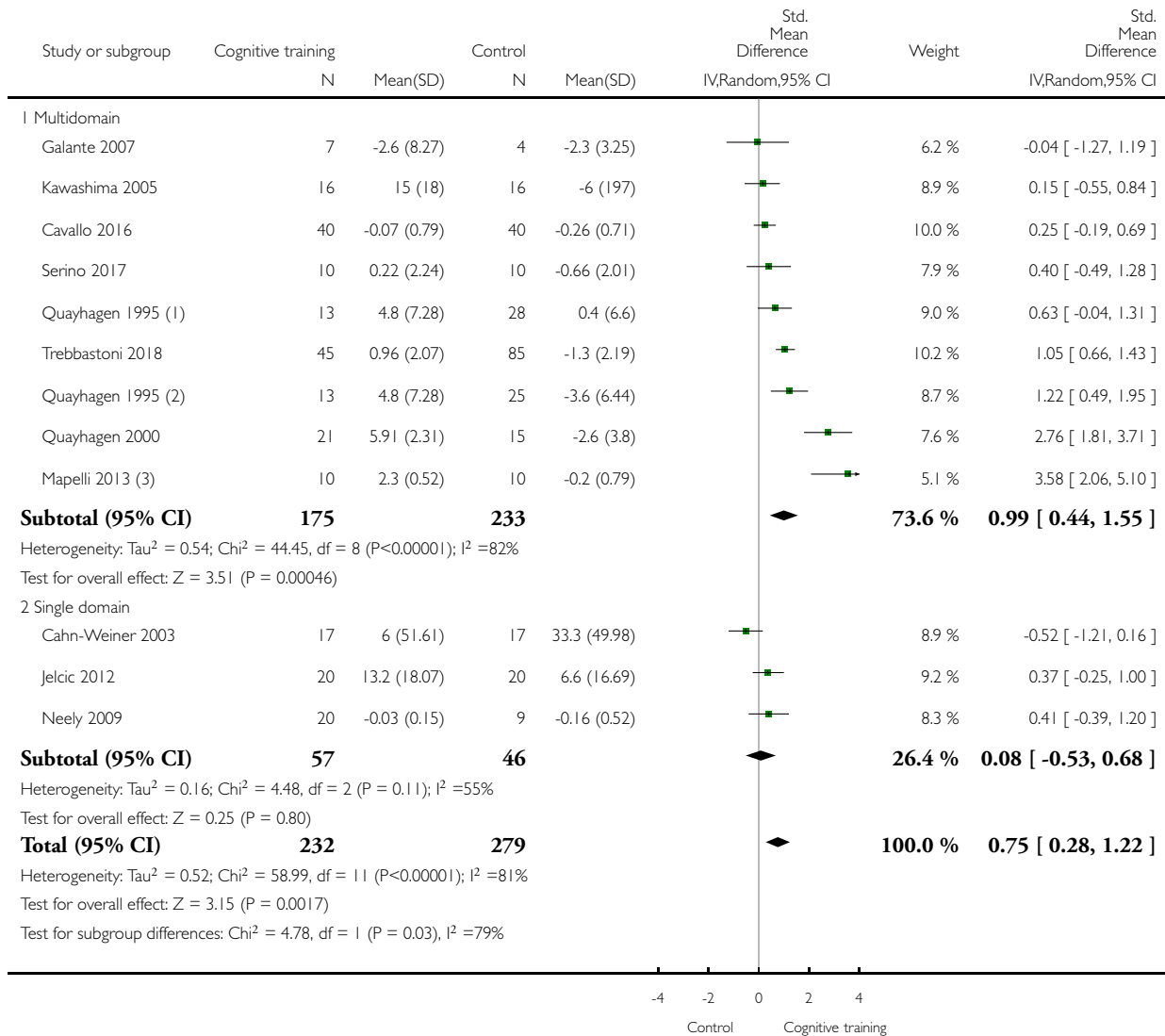

(1) Cognitive training vs. Active control

(2) Cognitive training vs. Passive control

(3) Cognitive training vs. Passive control

Analysis 9.12. Comparison 9 Cognitive training vs control immediately post intervention - type of CT (multi-domain vs single domain), Outcome 12 Change in verbal category fluency.

Review: Cognitive training for people with mild to moderate dementia

Comparison: 9 Cognitive training vs control immediately post intervention - type of CT (multi-domain vs single domain)

Outcome: 12 Change in verbal category fluency

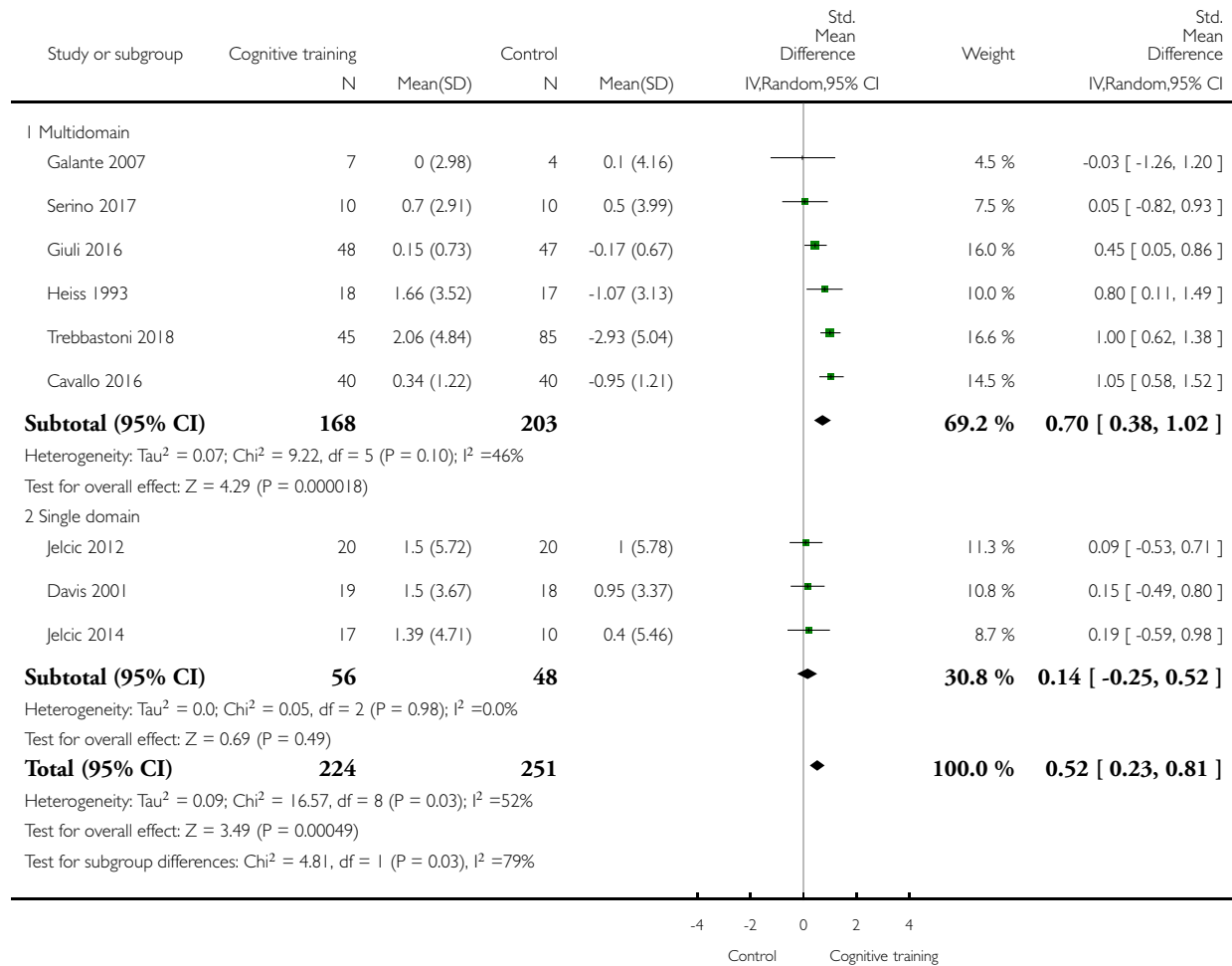

Analysis 9.13. Comparison 9 Cognitive training vs control immediately post intervention - type of CT (multi-domain vs single domain), Outcome 13 Change in meta cognition (self-reported).

Review: Cognitive training for people with mild to moderate dementia

Comparison: 9 Cognitive training vs control immediately post intervention - type of CT (multi-domain vs single domain)

Outcome: 13 Change in meta cognition (self-reported)

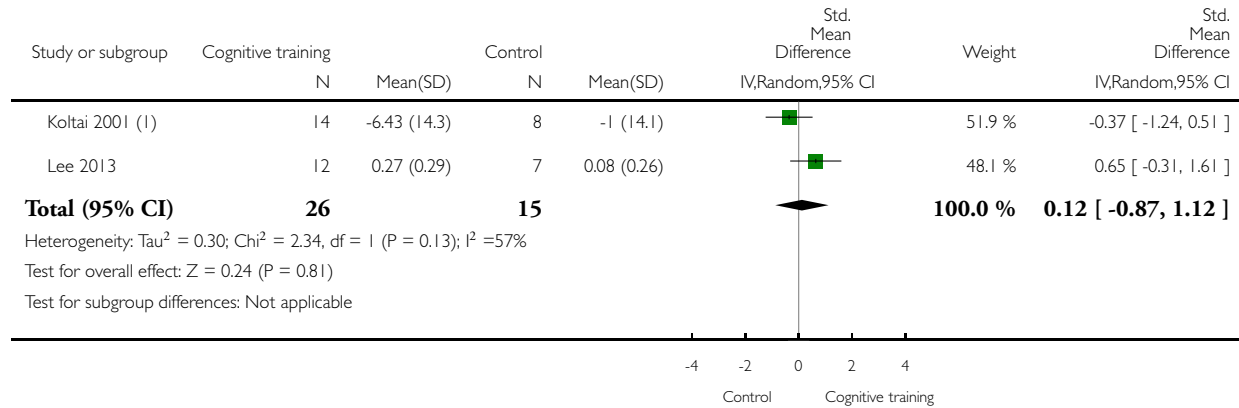

(1) Only the change scores (mean) were provided. It is not clear whether the SD that the authors provided belongs to the change score

Analysis 9.14. Comparison 9 Cognitive training vs control immediately post intervention - type of CT (multi-domain vs single domain), Outcome 14 Change in meta cognition (informant-reported).

Review: Cognitive training for people with mild to moderate dementia

Comparison: 9 Cognitive training vs control immediately post intervention - type of CT (multi-domain vs single domain)

Outcome: 14 Change in meta cognition (informant-reported)

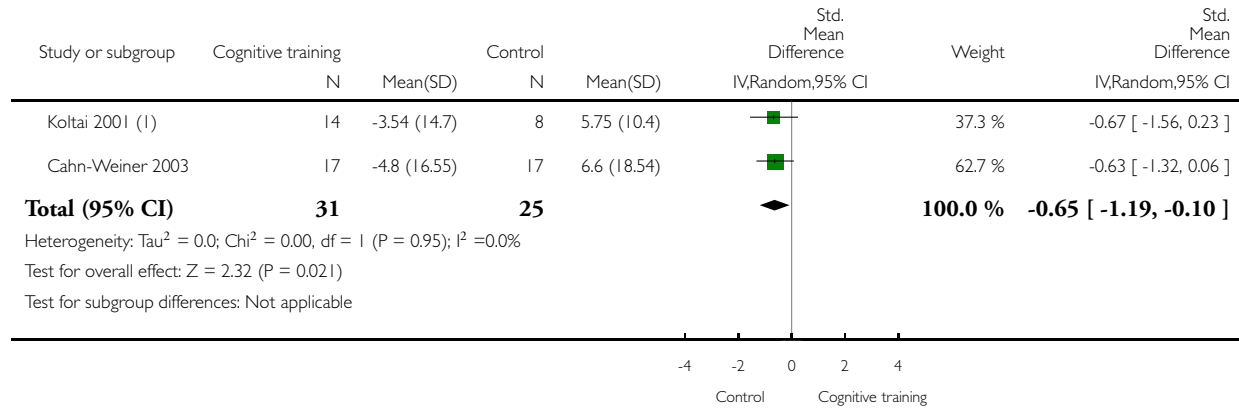

(1) Only the change scores (mean) were provided. It is not clear whether the SD that the authors provided belongs to the change score

Analysis 9.15. Comparison 9 Cognitive training vs control immediately post intervention - type of CT (multi-domain vs single domain), Outcome 15 Change in participants' mood.

Review: Cognitive training for people with mild to moderate dementia

Comparison: 9 Cognitive training vs control immediately post intervention - type of CT (multi-domain vs single domain)

Outcome: 15 Change in participants' mood

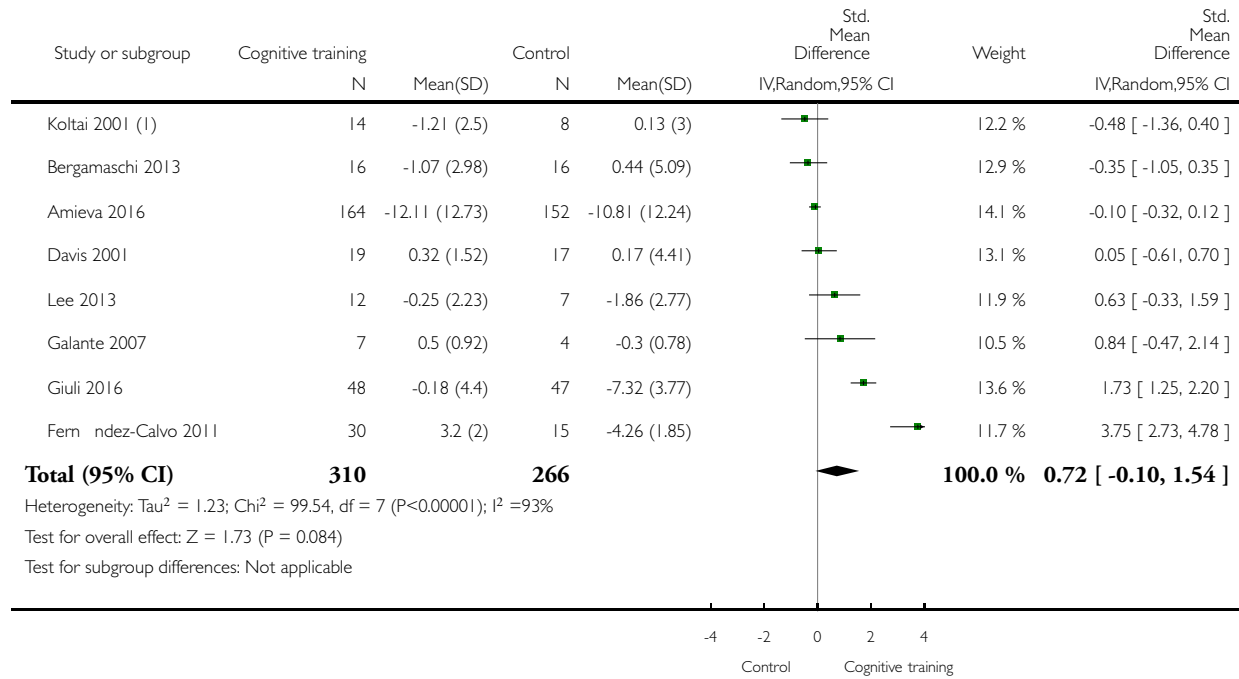

(1) Only the change scores (mean) were provided. It is not clear whether the SD that the authors provided belongs to the change score.

Analysis 9.16. Comparison 9 Cognitive training vs control immediately post intervention - type of CT (multi-domain vs single domain), Outcome 16 Change in capacity for activities of daily living.

Review: Cognitive training for people with mild to moderate dementia

Comparison: 9 Cognitive training vs control immediately post intervention - type of CT (multi-domain vs single domain)

Outcome: 16 Change in capacity for activities of daily living

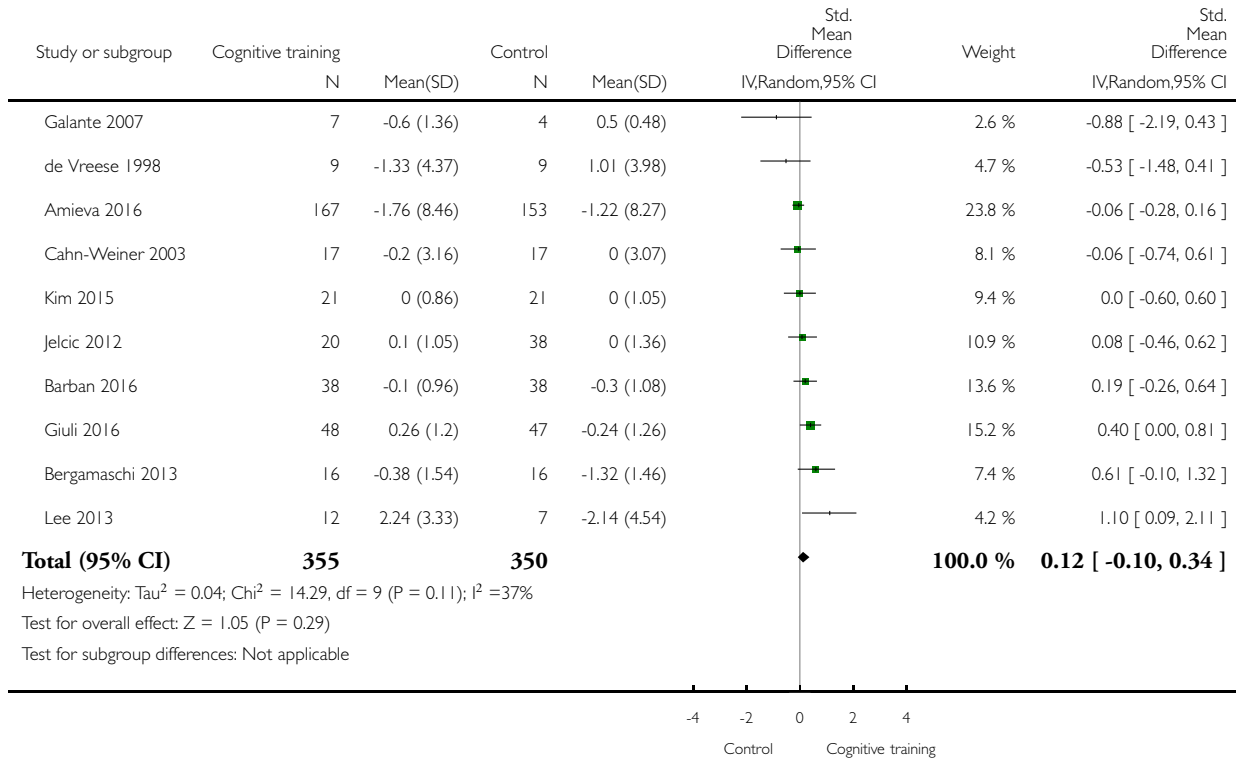

Analysis 9.17. Comparison 9 Cognitive training vs control immediately post intervention - type of CT (multi-domain vs single domain), Outcome 17 Change in disease progression.

Review: Cognitive training for people with mild to moderate dementia

Comparison: 9 Cognitive training vs control immediately post intervention - type of CT (multi-domain vs single domain)

Outcome: 17 Change in disease progression

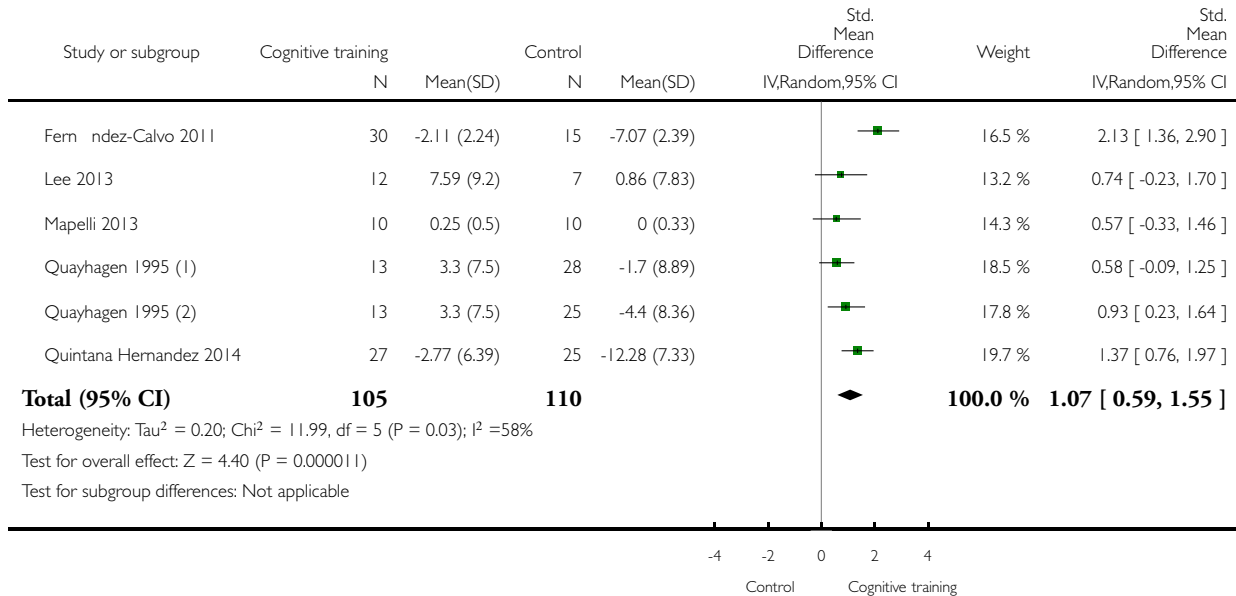

(1) CT vs Active

(2) CT vs Passive

Analysis 9.18. Comparison 9 Cognitive training vs control immediately post intervention - type of CT (multi-domain vs single domain), Outcome 18 Change in behavioural and psychological symptoms of dementia (BPSD).

Review: Cognitive training for people with mild to moderate dementia

Comparison: 9 Cognitive training vs control immediately post intervention - type of CT (multi-domain vs single domain)

Outcome: 18 Change in behavioural and psychological symptoms of dementia (BPSD)

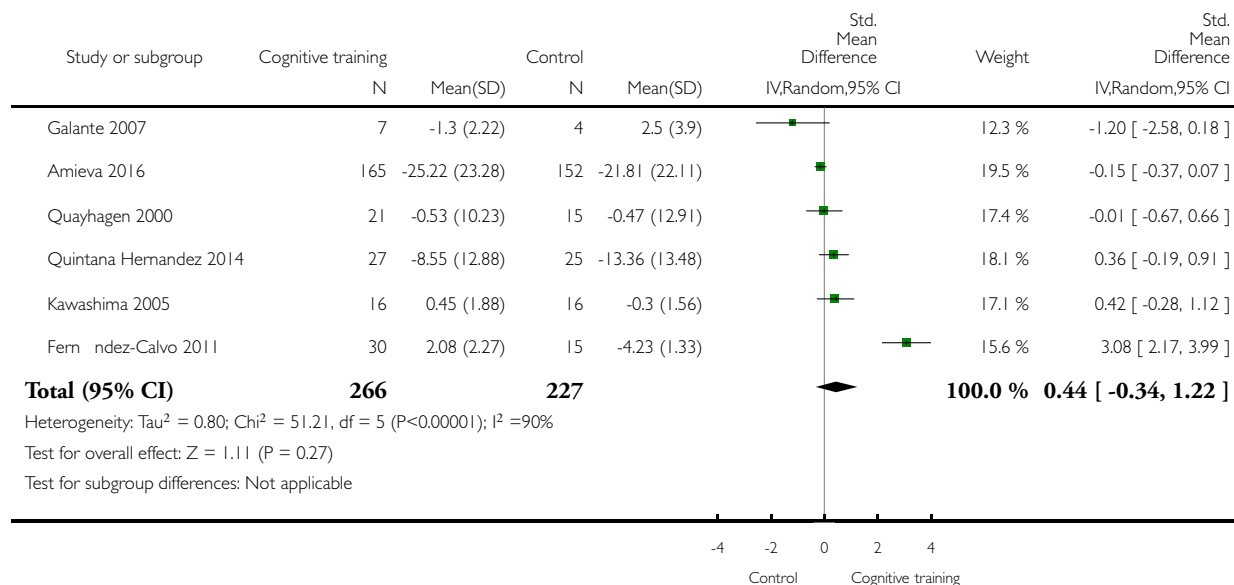

Analysis 9.19. Comparison 9 Cognitive training vs control immediately post intervention - type of CT (multi-domain vs single domain), Outcome 19 Participant burden (retention rates).

Review: Cognitive training for people with mild to moderate dementia

Comparison: 9 Cognitive training vs control immediately post intervention - type of CT (multi-domain vs single domain)

Outcome: 19 Participant burden (retention rates)

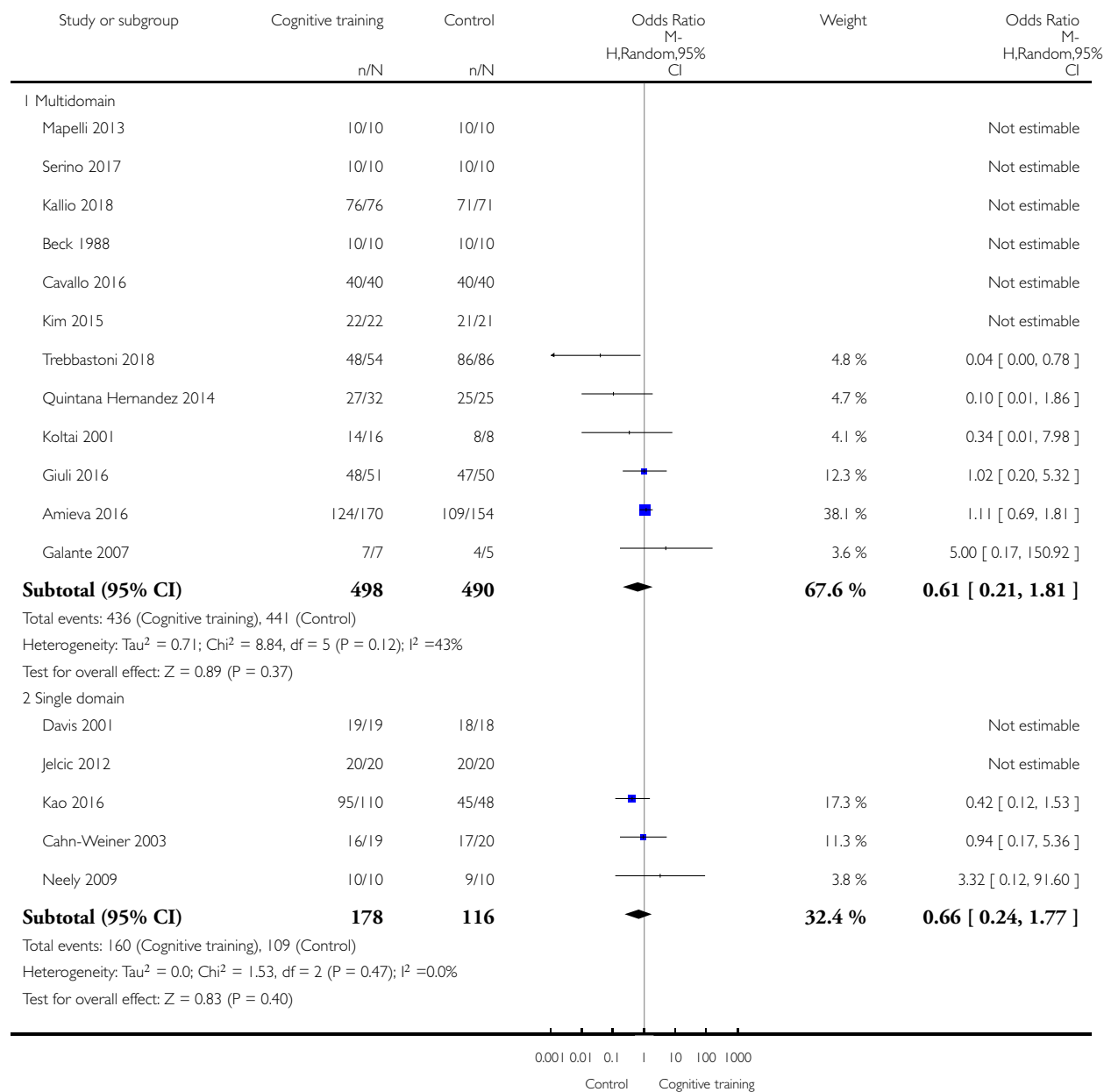

(Continued ...)

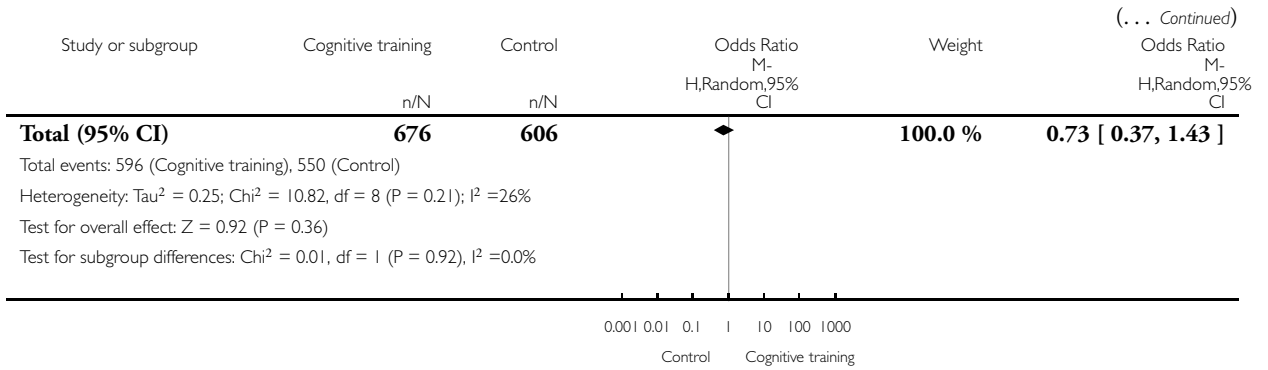

Analysis 9.20. Comparison 9 Cognitive training vs control immediately post intervention - type of CT (multi-domain vs single domain), Outcome 20 Change in burden of care (CAREGIVER).

Review: Cognitive training for people with mild to moderate dementia

Comparison: 9 Cognitive training vs control immediately post intervention - type of CT (multi-domain vs single domain)

Outcome: 20 Change in burden of care (CAREGIVER)

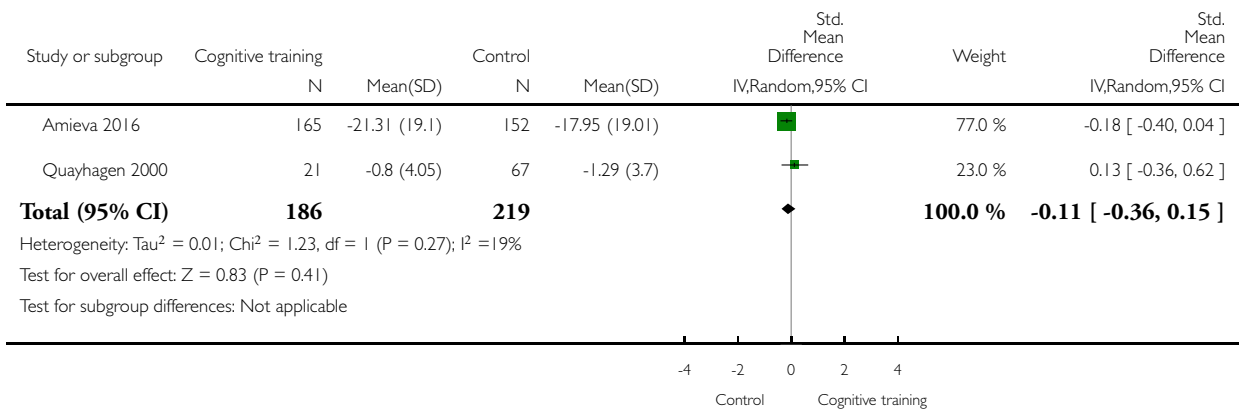

Analysis 9.21. Comparison 9 Cognitive training vs control immediately post intervention - type of CT (multi-domain vs single domain), Outcome 21 Change in quality of life (CAREGIVER).

Review: Cognitive training for people with mild to moderate dementia

Comparison: 9 Cognitive training vs control immediately post intervention - type of CT (multi-domain vs single domain)

Outcome: 21 Change in quality of life (CAREGIVER)

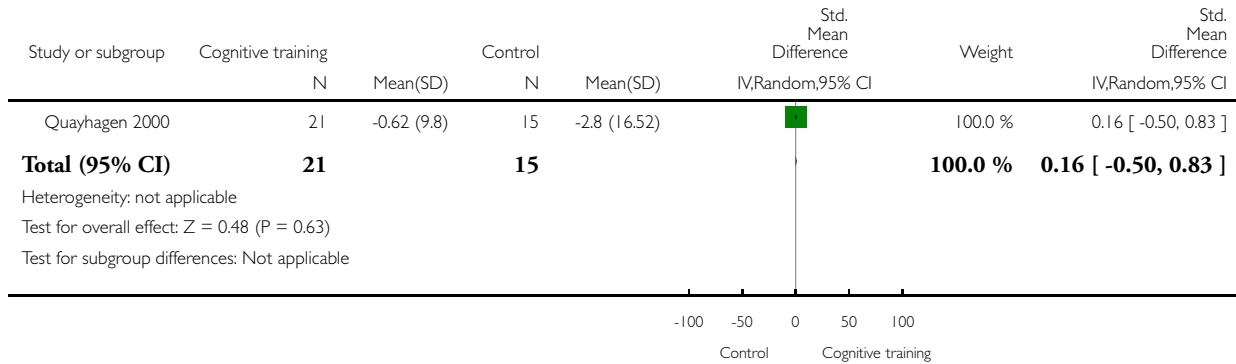

Analysis 9.22. Comparison 9 Cognitive training vs control immediately post intervention - type of CT (multi-domain vs single domain), Outcome 22 Change in mood and well-being (CAREGIVER).

Review: Cognitive training for people with mild to moderate dementia

Comparison: 9 Cognitive training vs control immediately post intervention - type of CT (multi-domain vs single domain)

Outcome: 22 Change in mood and well-being (CAREGIVER)

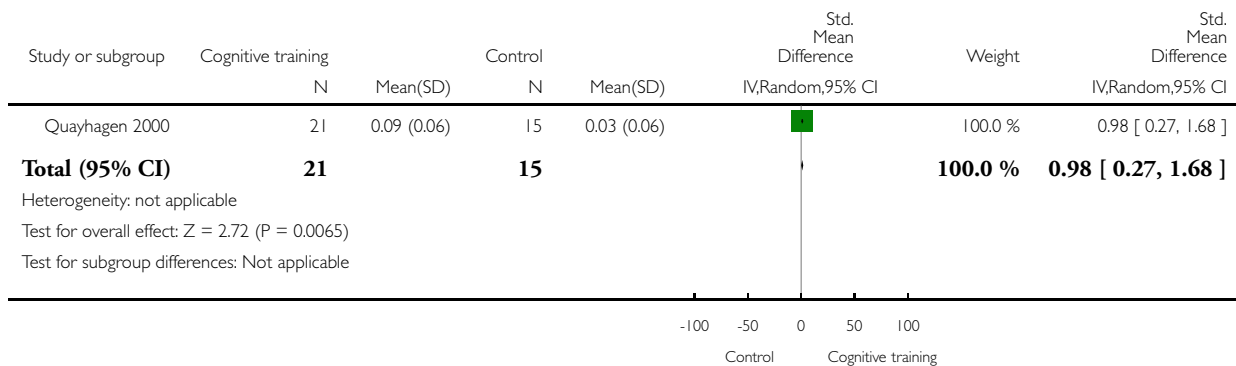

Analysis 9.23. Comparison 9 Cognitive training vs control immediately post intervention - type of CT (multi-domain vs single domain), Outcome 23 Change in general health and quality of life.

Review: Cognitive training for people with mild to moderate dementia

Comparison: 9 Cognitive training vs control immediately post intervention - type of CT (multi-domain vs single domain)

Outcome: 23 Change in general health and quality of life

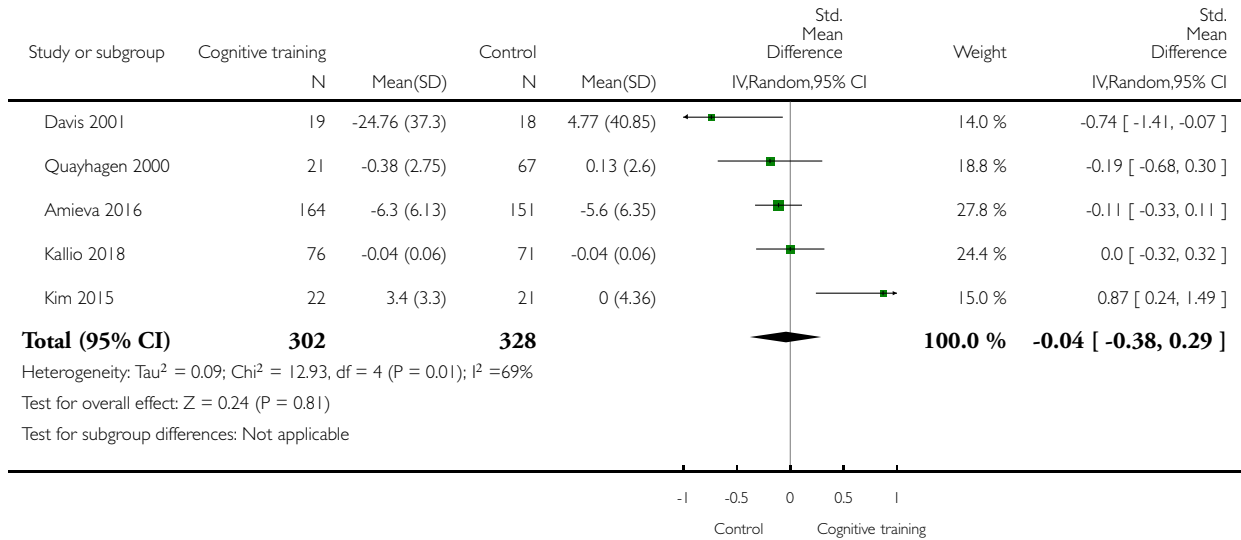

Analysis 10.1. Comparison 10 Cognitive training vs control immediately post intervention - type of control (passive vs active), Outcome 1 Change in a global measure of cognition.

Review: Cognitive training for people with mild to moderate dementia

Comparison: 10 Cognitive training vs control immediately post intervention - type of control (passive vs active)

Outcome: 1 Change in a global measure of cognition

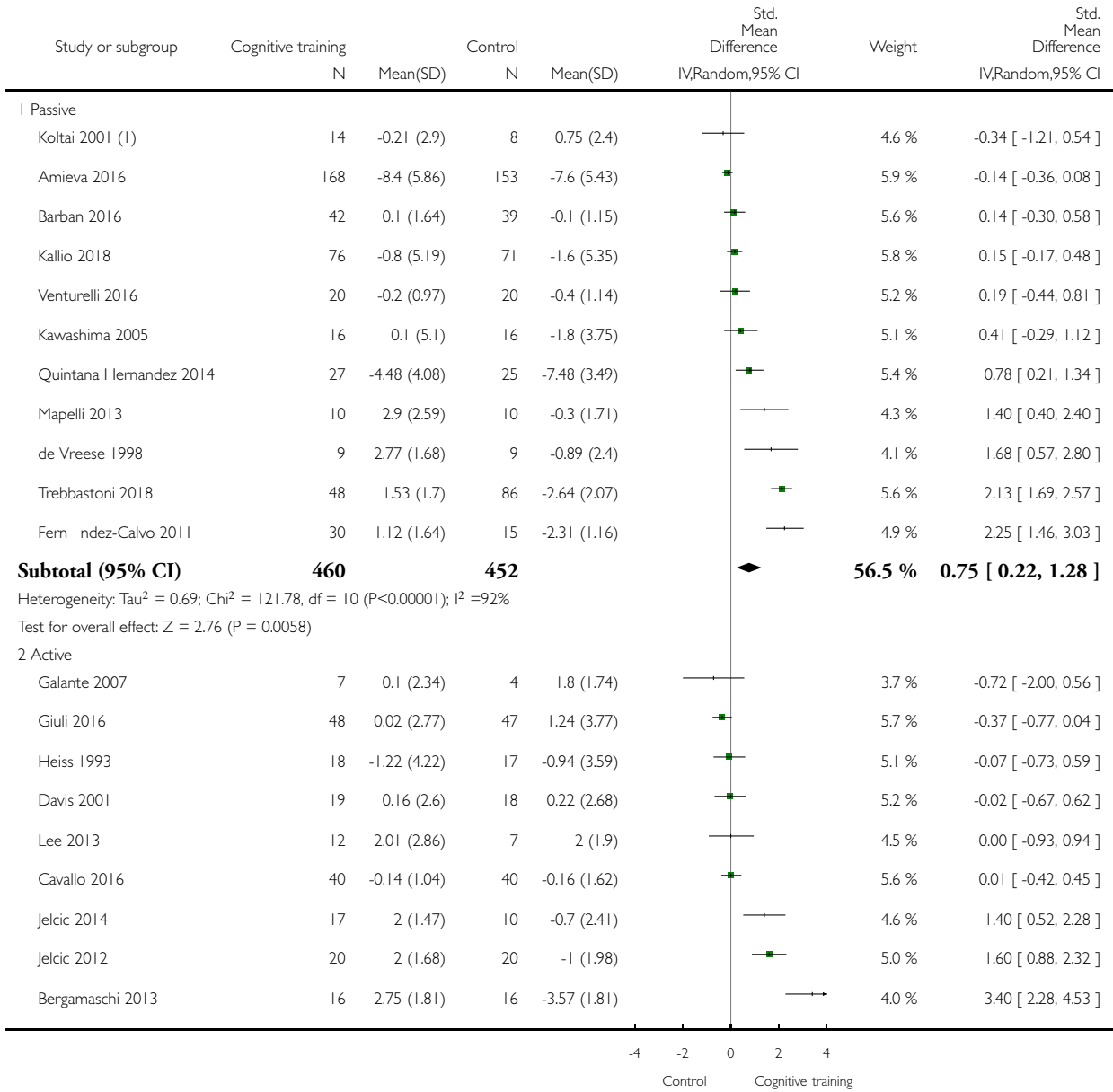

(Continued ...)

(... Continued)

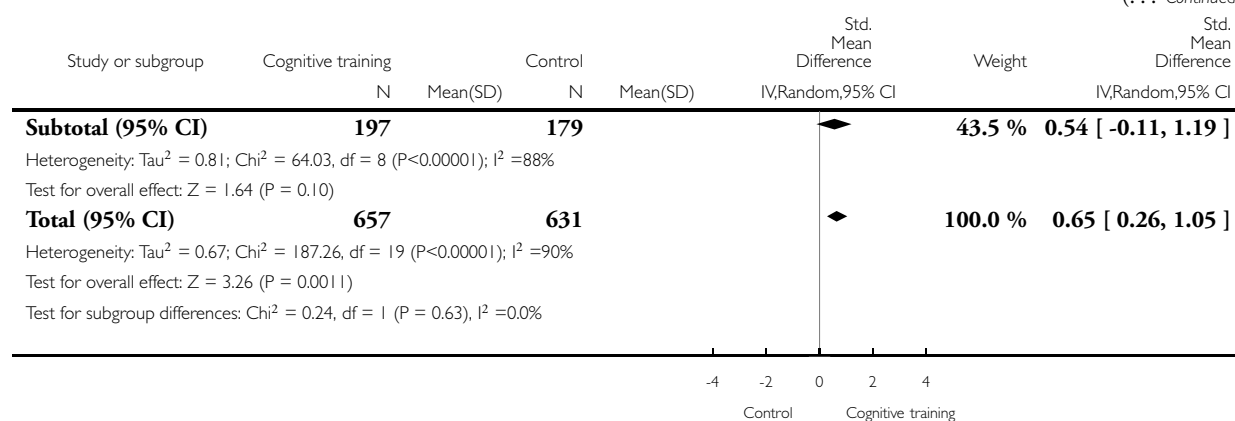

(1) Only the change scores (mean) were provided. It is not clear whether the SD that the authors provided belongs to the change score.

Analysis 10.2. Comparison 10 Cognitive training vs control immediately post intervention - type of control (passive vs active), Outcome 2 Change in a global measure of cognition zero correlation.

Review: Cognitive training for people with mild to moderate dementia

Comparison: 10 Cognitive training vs control immediately post intervention - type of control (passive vs active)

Outcome: 2 Change in a global measure of cognition zero correlation

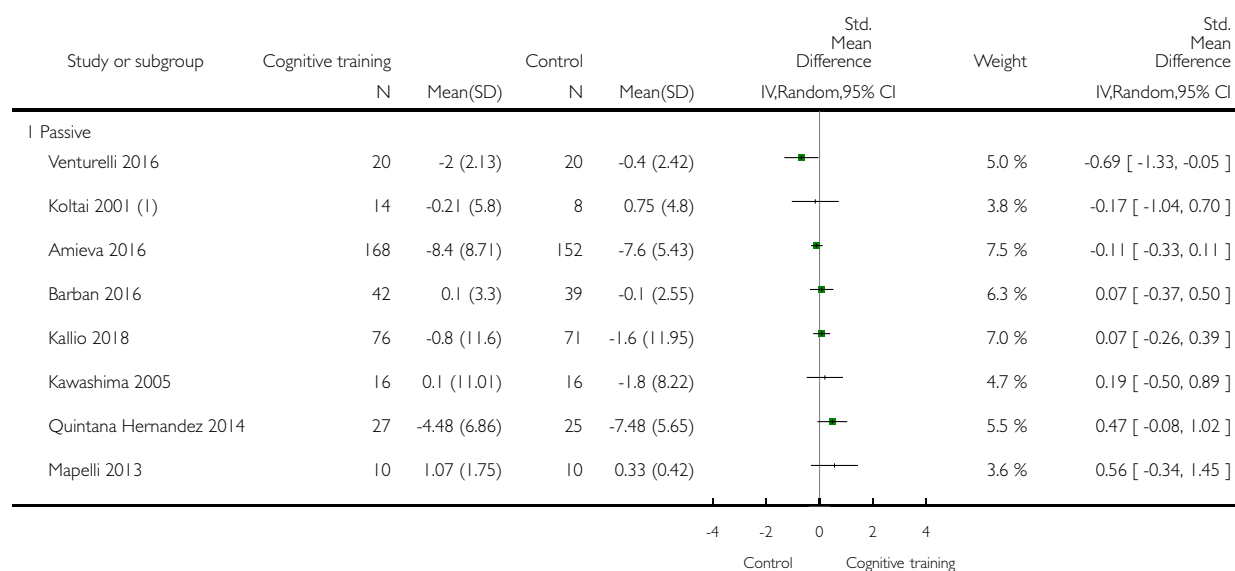

(Continued ...)

(... Continued)

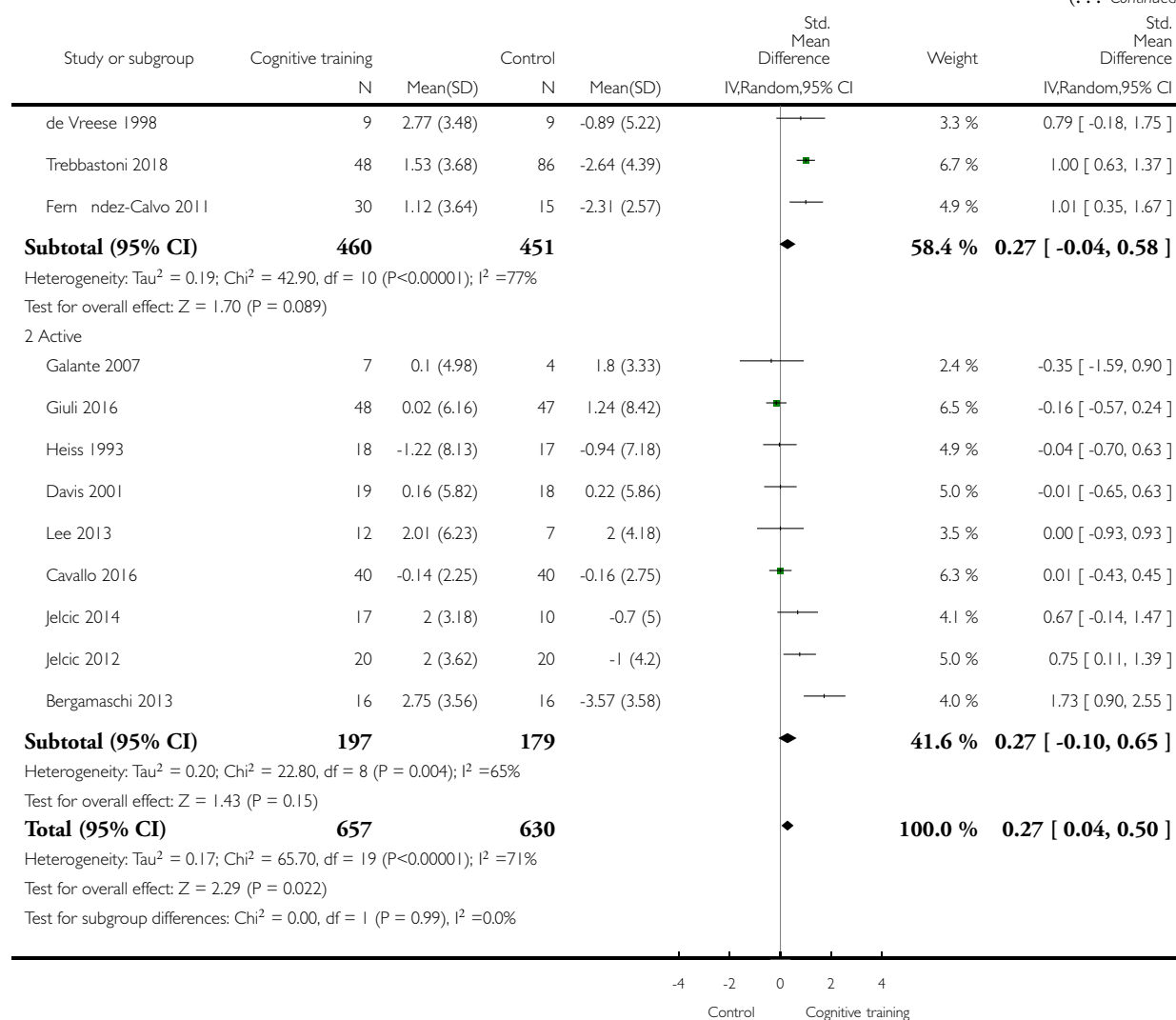

(1) Only the change scores (mean) were provided. It is not clear whether the SD that the authors provided belongs to the change score. We multiplied the SD they provided by 2.

Analysis 10.3. Comparison 10 Cognitive training vs control immediately post intervention - type of control (passive vs active), Outcome 3 Change in a global measure of cognition (composite).

Review: Cognitive training for people with mild to moderate dementia

Comparison: 10 Cognitive training vs control immediately post intervention - type of control (passive vs active)

Outcome: 3 Change in a global measure of cognition (composite)

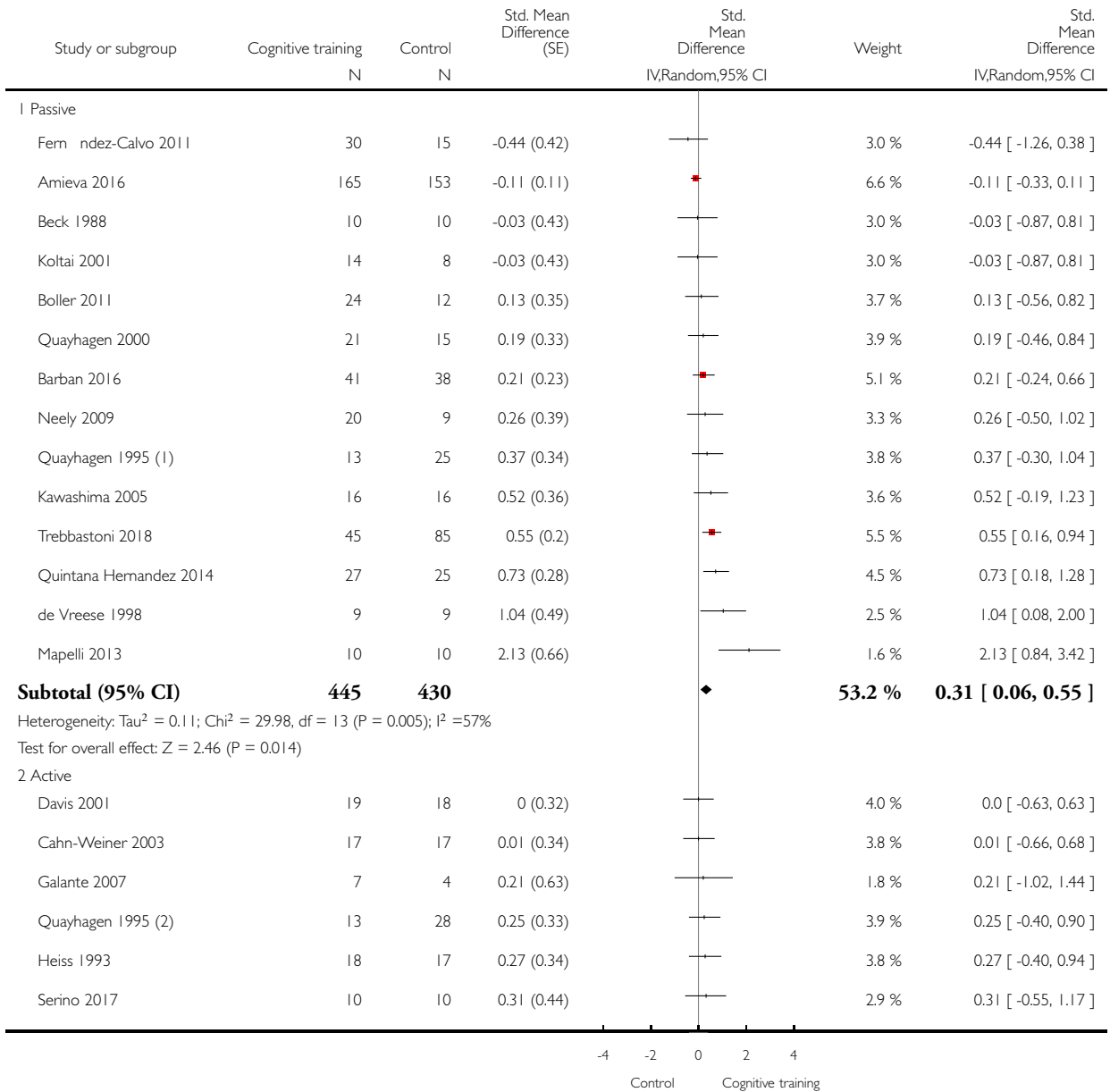

(Continued . . .)

(... Continued)

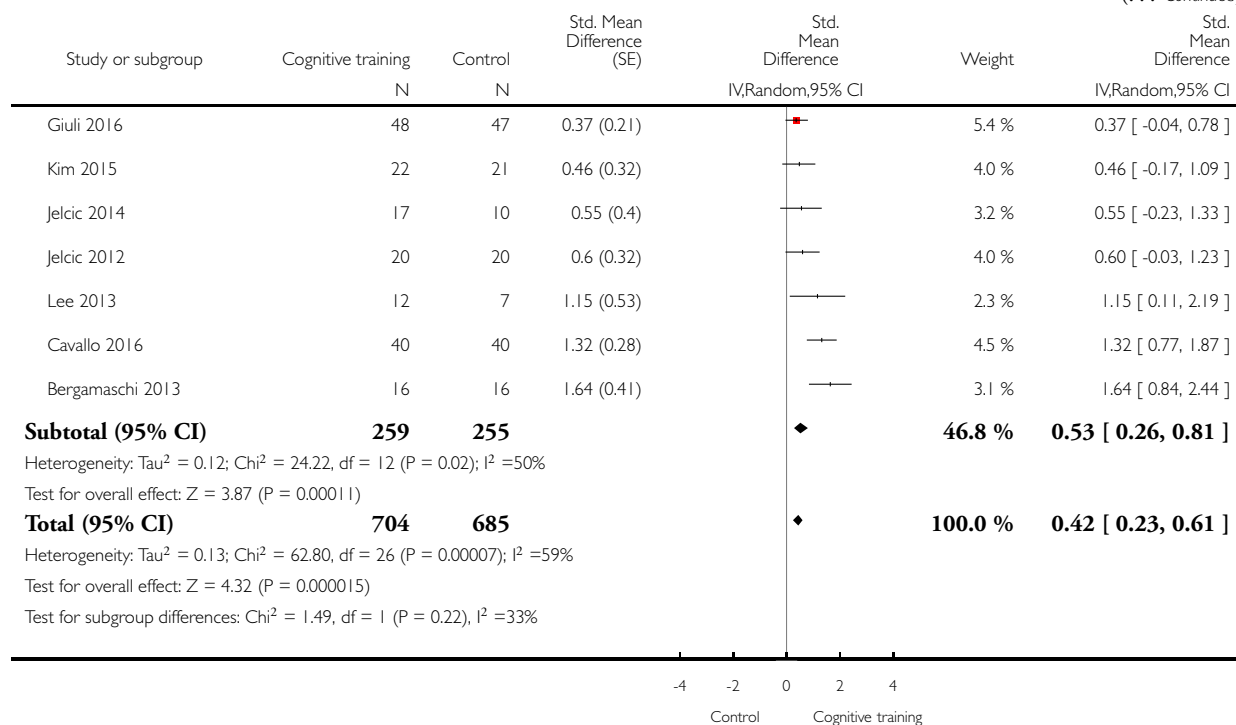

(1) CT vs Passive Control

(2) CT vs Active Control

Analysis 10.4. Comparison 10 Cognitive training vs control immediately post intervention - type of control (passive vs active), Outcome 4 Change in a global measure of cognition (composite)' zero correlation.

Review: Cognitive training for people with mild to moderate dementia

Comparison: 10 Cognitive training vs control immediately post intervention - type of control (passive vs active)

Outcome: 4 Change in a global measure of cognition (composite)' zero correlation

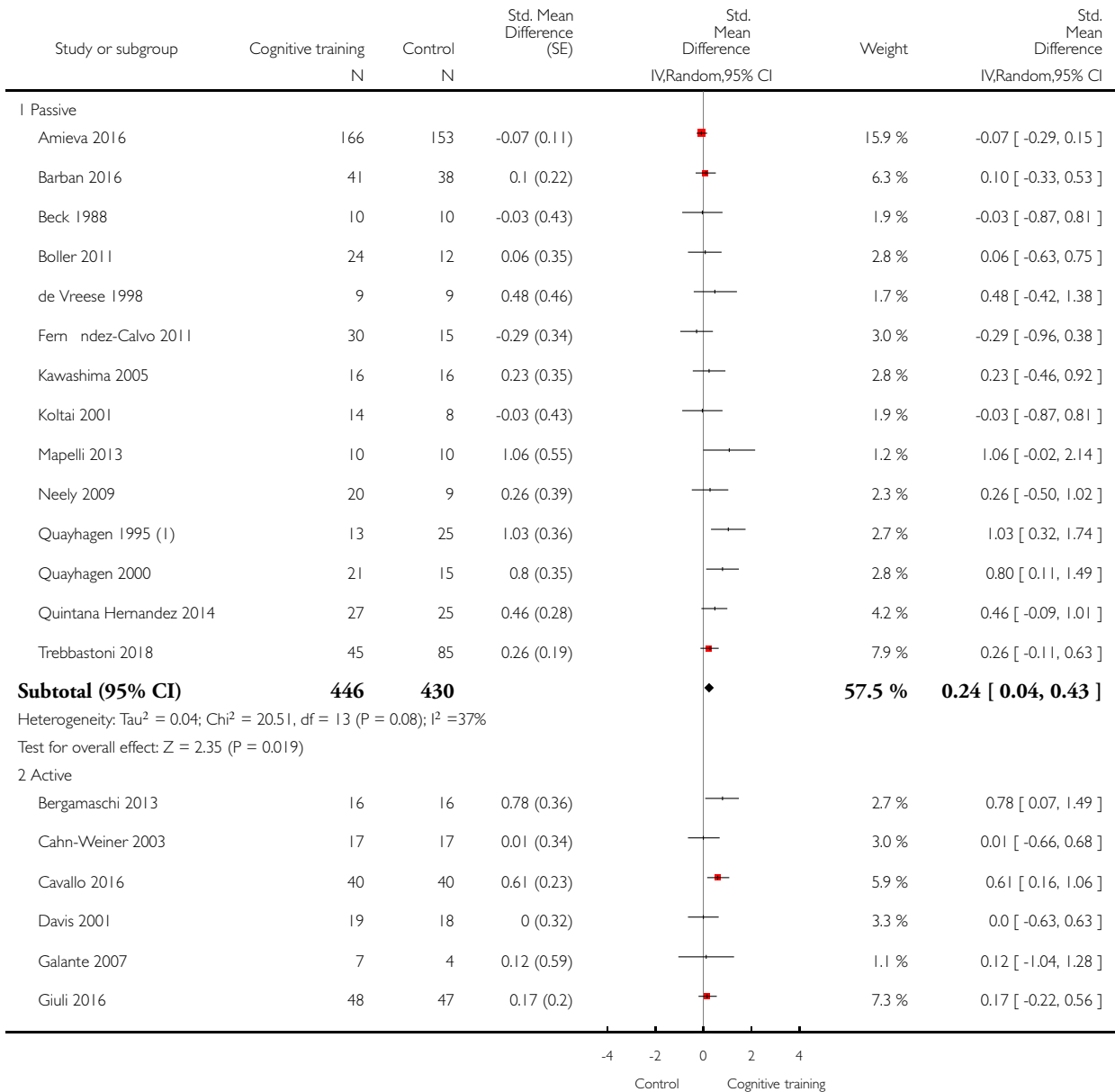

(Continued . . .)

(... Continued)

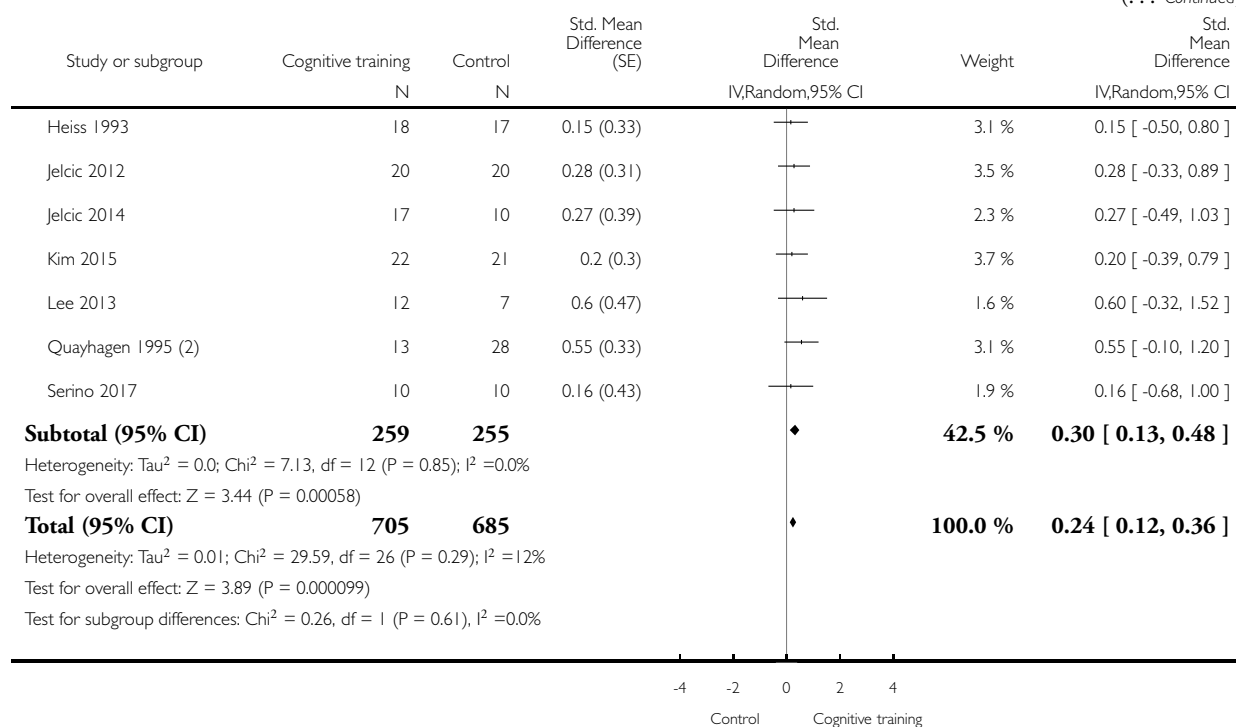

(1) CT vs Passive control

(2) CT vs Active control

Analysis 10.5. Comparison 10 Cognitive training vs control immediately post intervention - type of control (passive vs active), Outcome 5 Change in immediate memory.

Review: Cognitive training for people with mild to moderate dementia

Comparison: 10 Cognitive training vs control immediately post intervention - type of control (passive vs active)

Outcome: 5 Change in immediate memory

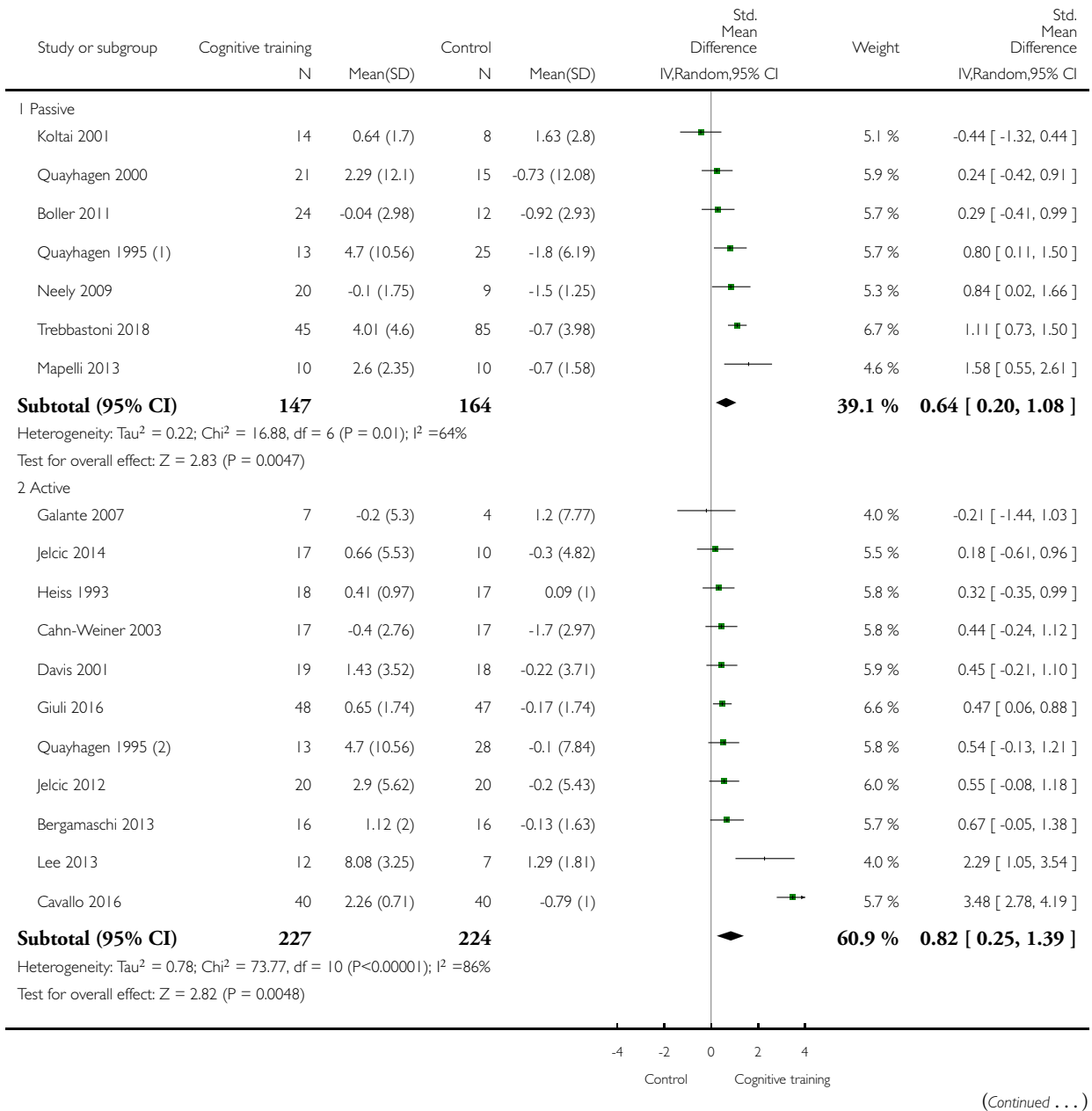

(... Continued)

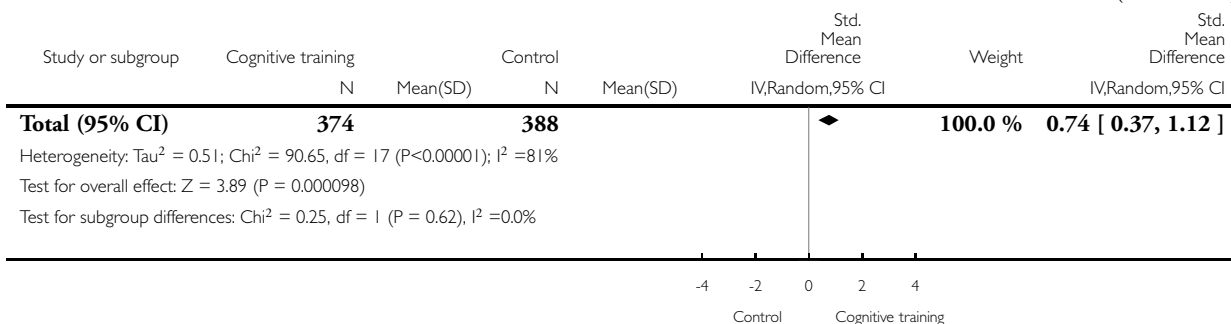

(1) Cognitive training vs. Passive control

(2) Cognitive training vs. Active control

Analysis 10.6. Comparison 10 Cognitive training vs control immediately post intervention - type of control (passive vs active), Outcome 6 Change in delayed memory.

Review: Cognitive training for people with mild to moderate dementia

Comparison: 10 Cognitive training vs control immediately post intervention - type of control (passive vs active)

Outcome: 6 Change in delayed memory

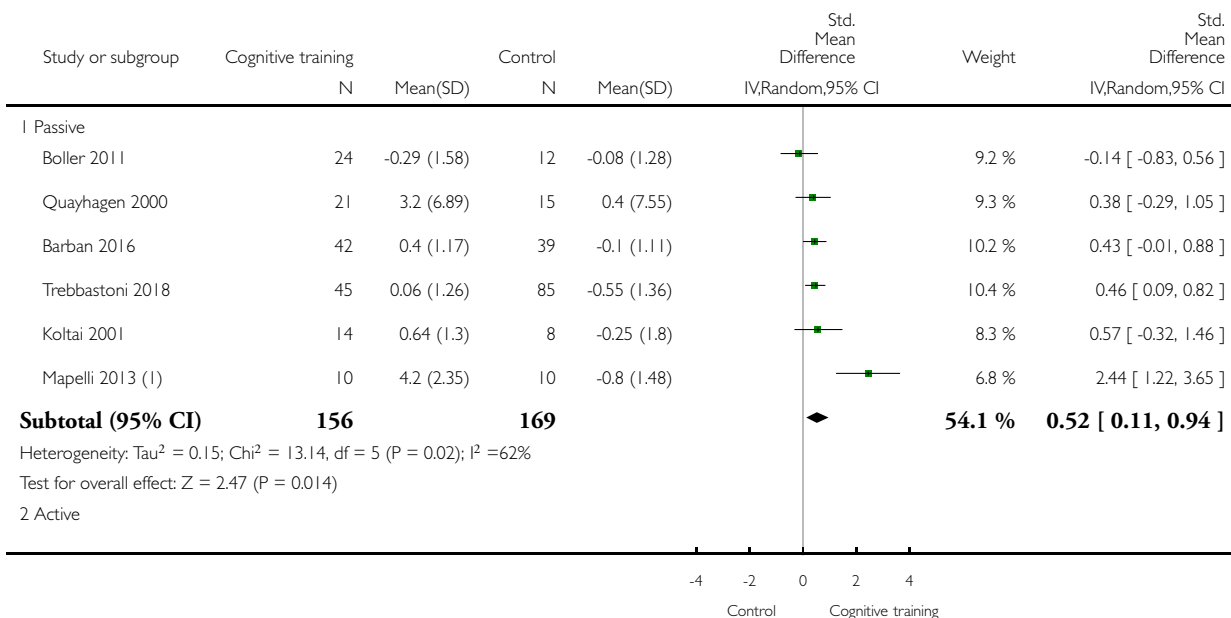

(Continued ...)

(... Continued)

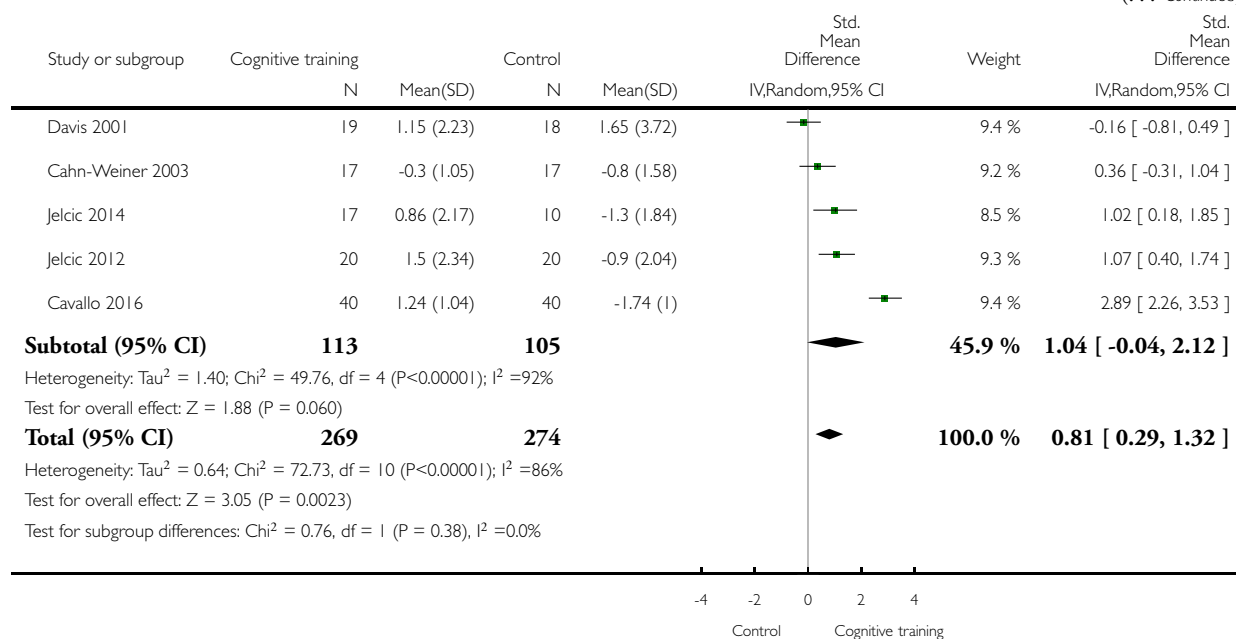

(1) Cognitive training vs passive control

Analysis 10.7. Comparison 10 Cognitive training vs control immediately post intervention - type of control (passive vs active), Outcome 7 Change in attention and working memory.

Review: Cognitive training for people with mild to moderate dementia

Comparison: 10 Cognitive training vs control immediately post intervention - type of control (passive vs active)

Outcome: 7 Change in attention and working memory

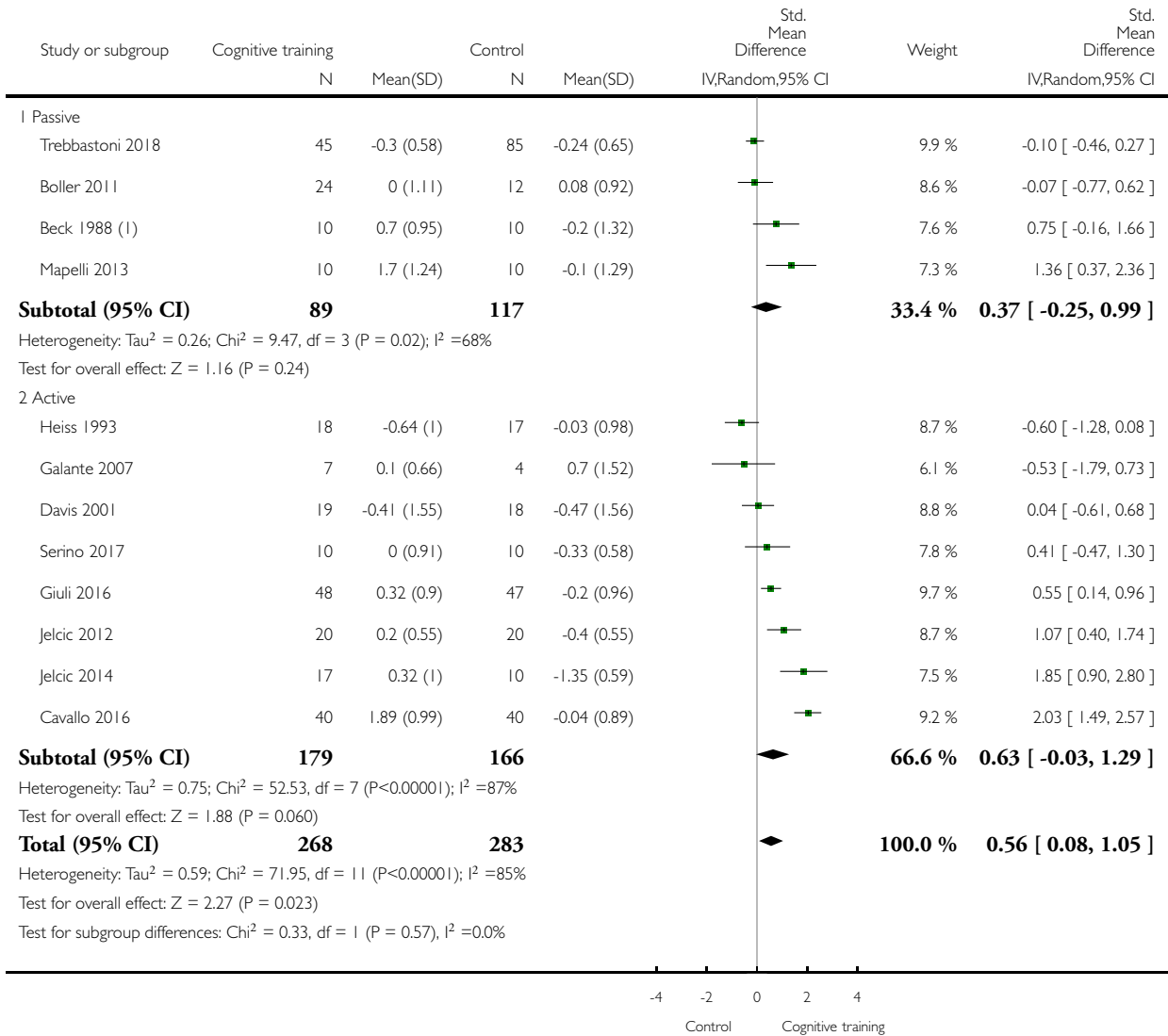

(1) Only the change scores (mean) were provided. It is not clear whether the SD that the authors provided belongs to the change score

Analysis 10.8. Comparison 10 Cognitive training vs control immediately post intervention - type of control (passive vs active), Outcome 8 Change in language (naming).

Review: Cognitive training for people with mild to moderate dementia

Comparison: 10 Cognitive training vs control immediately post intervention - type of control (passive vs active)

Outcome: 8 Change in language (naming)

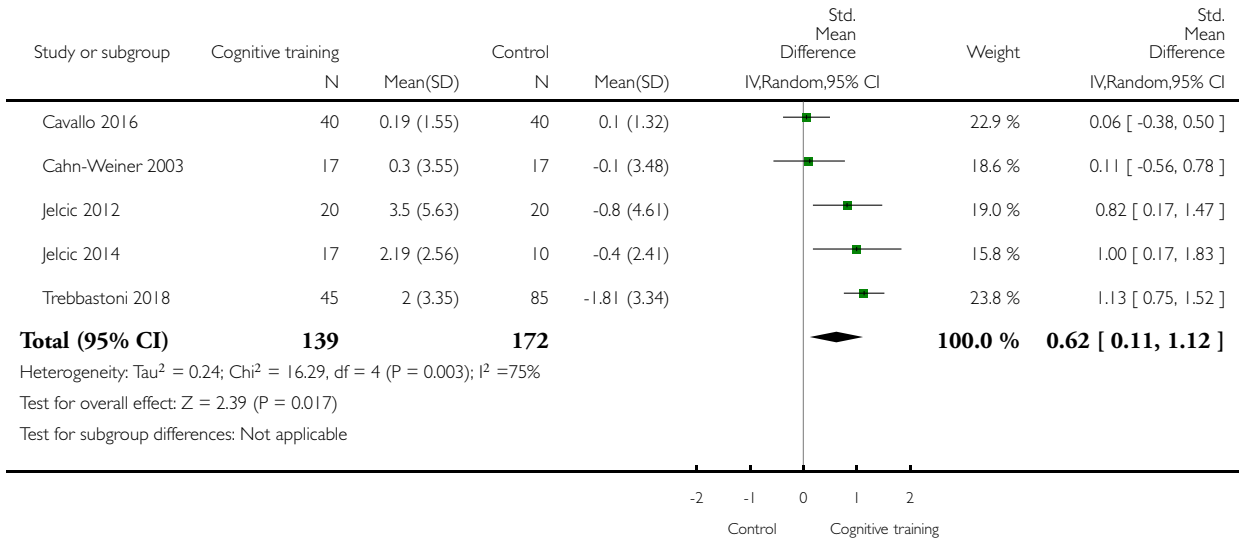

Analysis 10.9. Comparison 10 Cognitive training vs control immediately post intervention - type of control (passive vs active), Outcome 9 Change in verbal letter fluency.

Review: Cognitive training for people with mild to moderate dementia

Comparison: 10 Cognitive training vs control immediately post intervention - type of control (passive vs active)

Outcome: 9 Change in verbal letter fluency

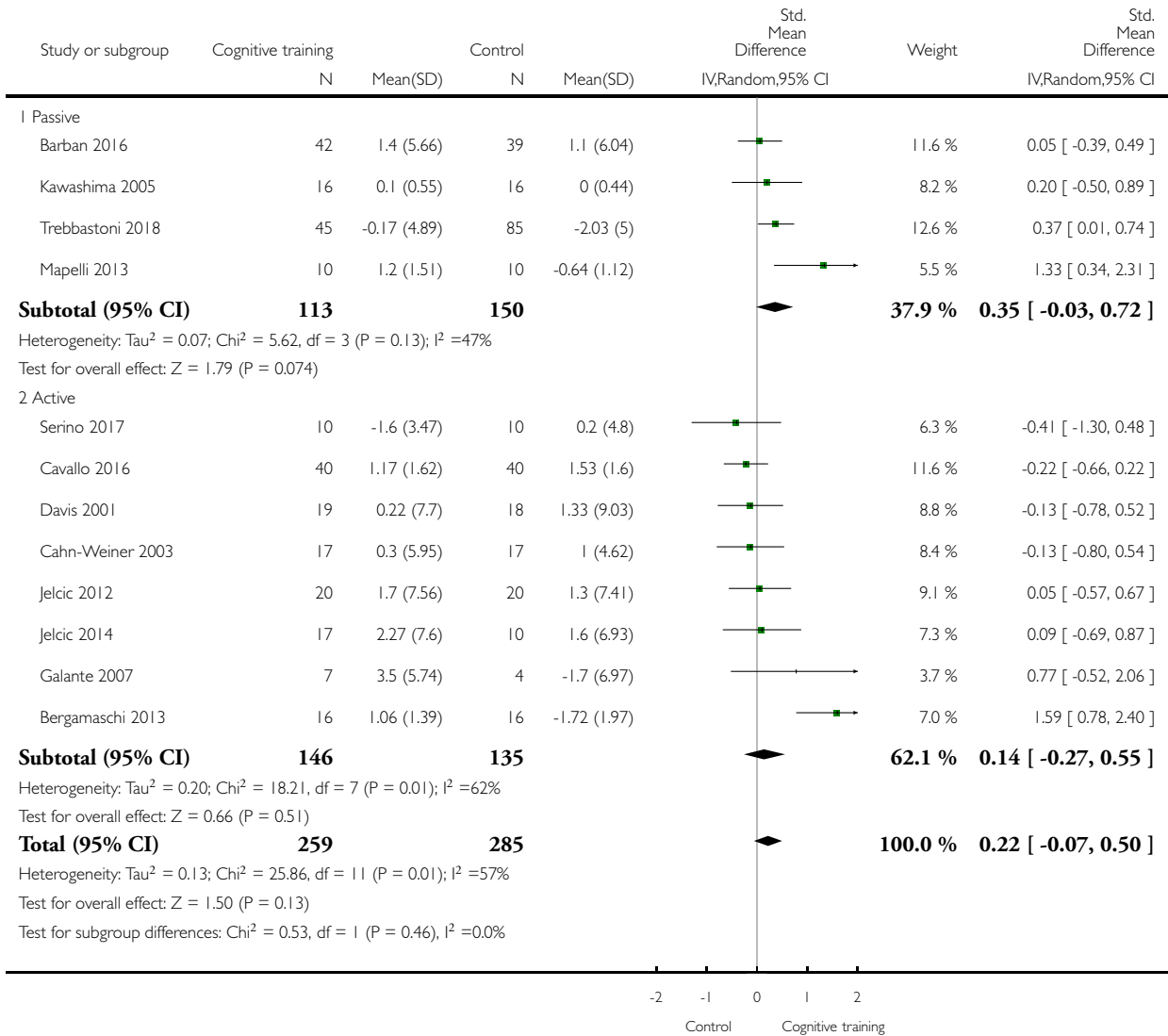

Analysis 10.10. Comparison 10 Cognitive training vs control immediately post intervention - type of control (passive vs active), Outcome 10 Change in speed of information processing.

Review: Cognitive training for people with mild to moderate dementia

Comparison: 10 Cognitive training vs control immediately post intervention - type of control (passive vs active)

Outcome: 10 Change in speed of information processing

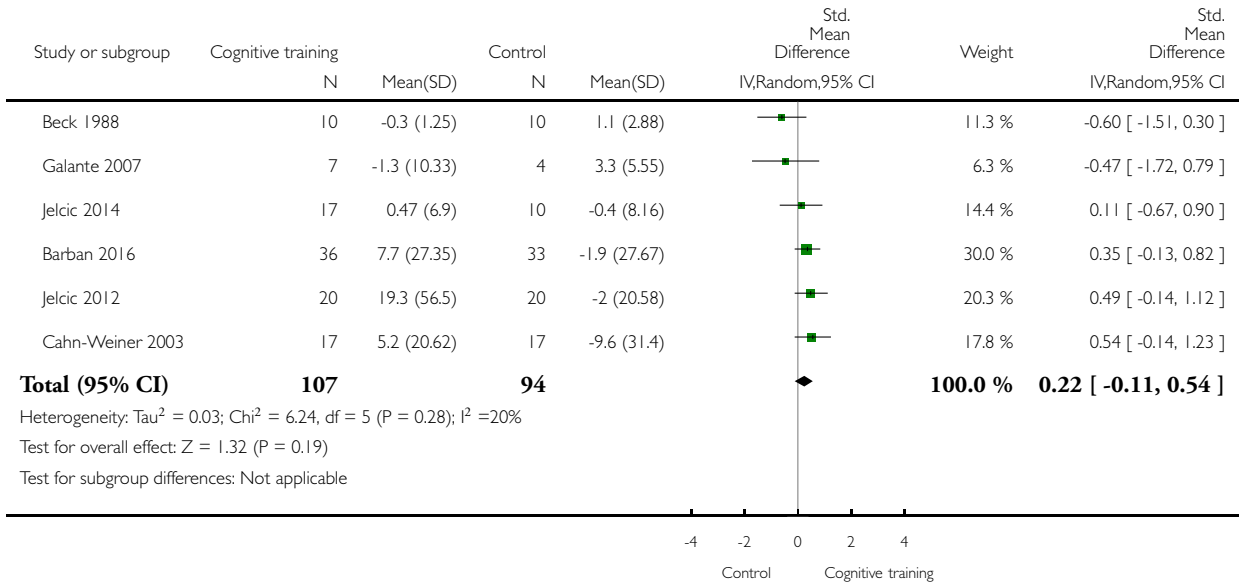

Analysis 10.11. Comparison 10 Cognitive training vs control immediately post intervention - type of control (passive vs active), Outcome 11 Change in executive function.

Review: Cognitive training for people with mild to moderate dementia

Comparison: 10 Cognitive training vs control immediately post intervention - type of control (passive vs active)

Outcome: 11 Change in executive function

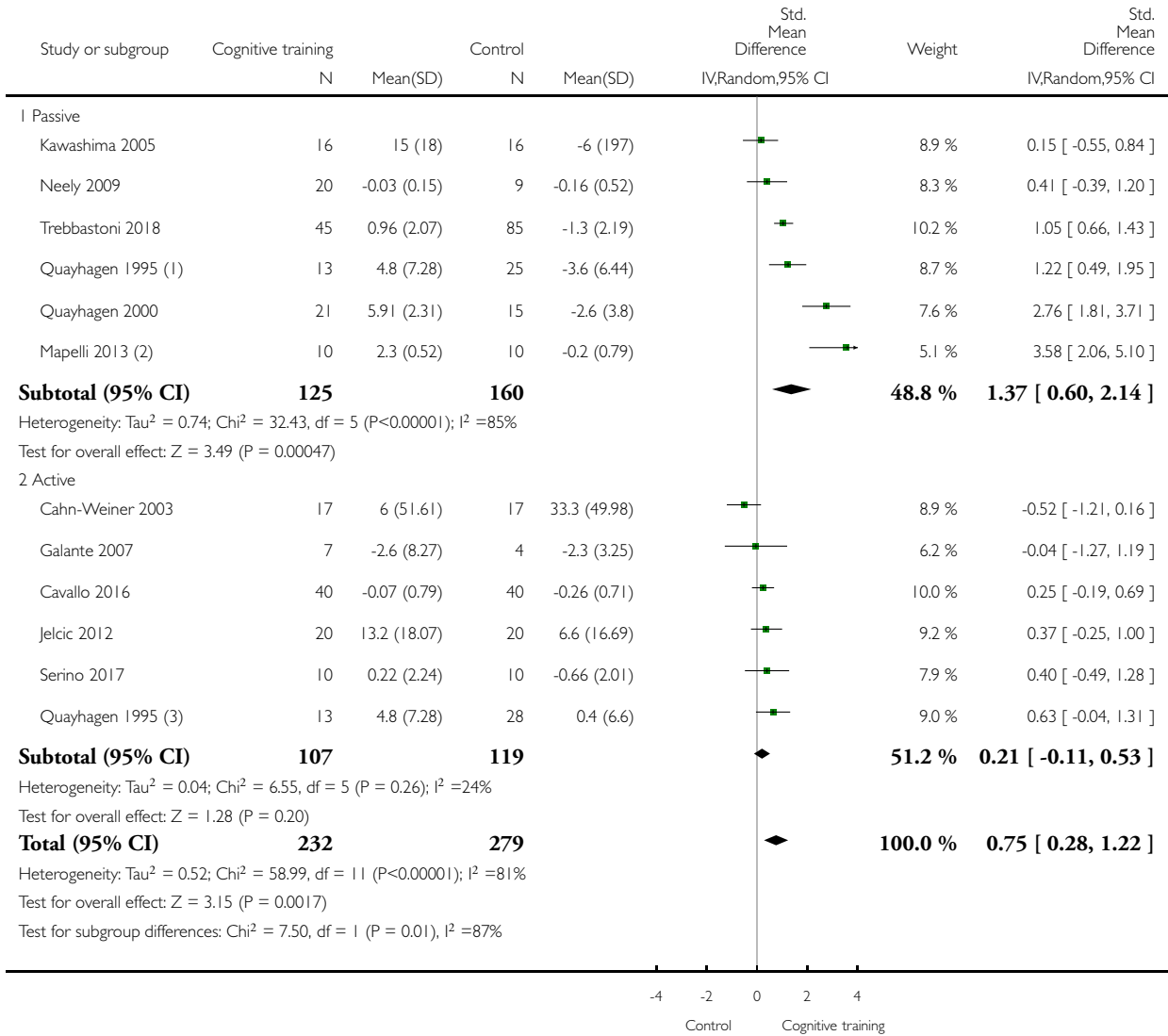

(1) Cognitive training vs. Passive control

(2) Cognitive training vs. Passive control

(3) Cognitive training vs. Active control

Analysis 10.12. Comparison 10 Cognitive training vs control immediately post intervention - type of control (passive vs active), Outcome 12 Change in verbal category fluency.

Review: Cognitive training for people with mild to moderate dementia

Comparison: 10 Cognitive training vs control immediately post intervention - type of control (passive vs active)

Outcome: 12 Change in verbal category fluency

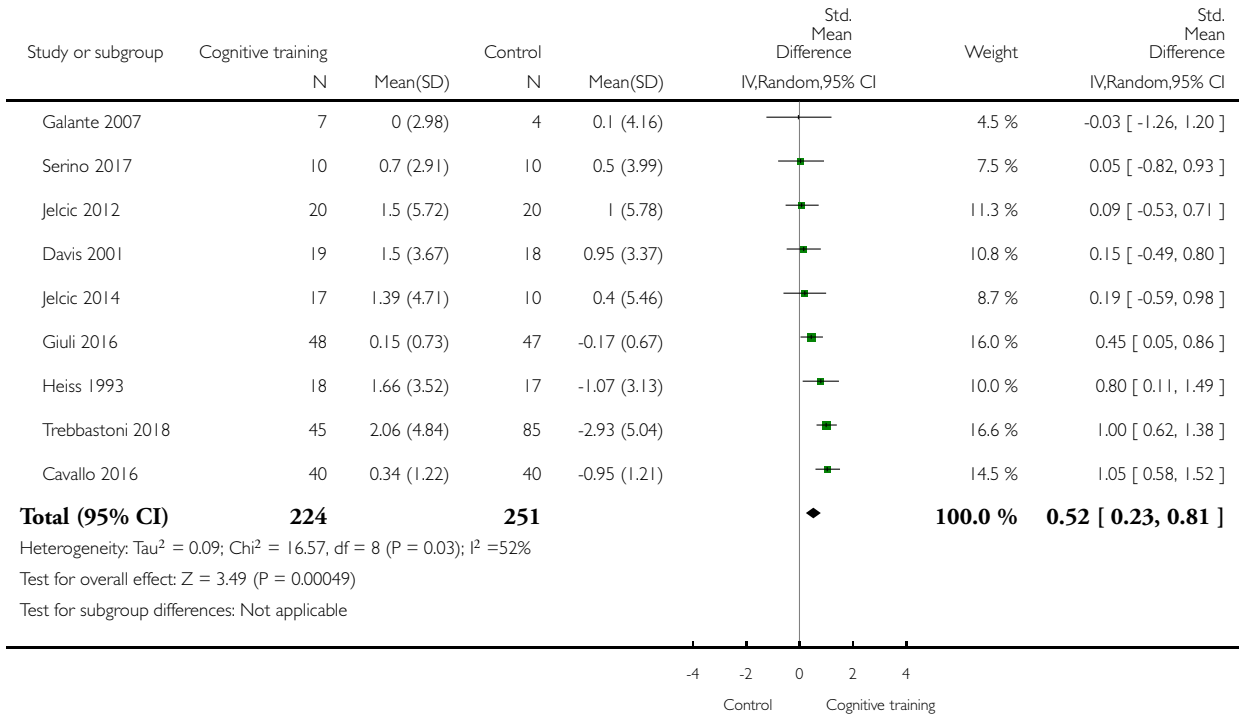

Analysis 10.13. Comparison 10 Cognitive training vs control immediately post intervention - type of control (passive vs active), Outcome 13 Change in meta cognition (self-reported).

Review: Cognitive training for people with mild to moderate dementia

Comparison: 10 Cognitive training vs control immediately post intervention - type of control (passive vs active)

Outcome: 13 Change in meta cognition (self-reported)

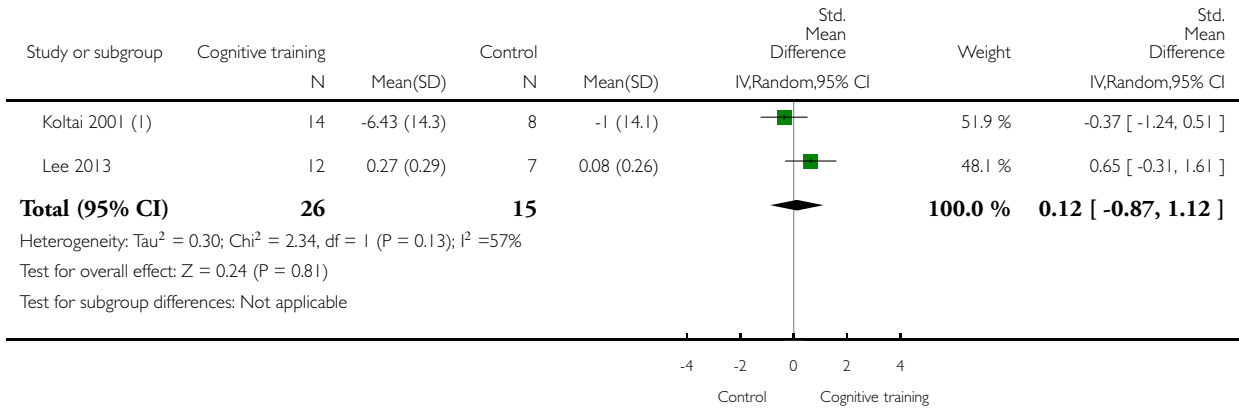

(1) Only the change scores (mean) were provided. It is not clear whether the SD that the authors provided belongs to the change score

Analysis 10.14. Comparison 10 Cognitive training vs control immediately post intervention - type of control (passive vs active), Outcome 14 Change in meta cognition (informant-reported).

Review: Cognitive training for people with mild to moderate dementia

Comparison: 10 Cognitive training vs control immediately post intervention - type of control (passive vs active)

Outcome: 14 Change in meta cognition (informant-reported)

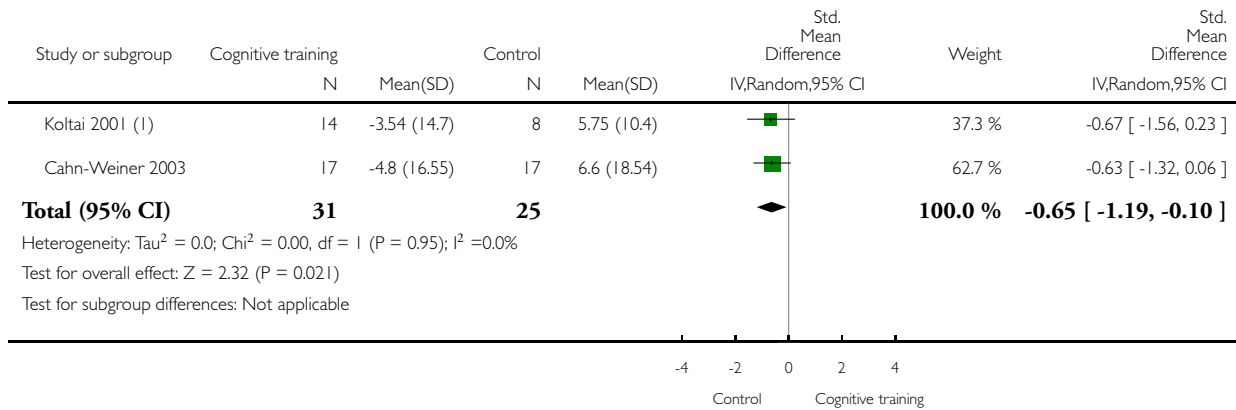

(1) Only the change scores (mean) were provided. It is not clear whether the SD that the authors provided belongs to the change score

Analysis 10.15. Comparison 10 Cognitive training vs control immediately post intervention - type of control (passive vs active), Outcome 15 Change in participants' mood.

Review: Cognitive training for people with mild to moderate dementia

Comparison: 10 Cognitive training vs control immediately post intervention - type of control (passive vs active)

Outcome: 15 Change in participants' mood

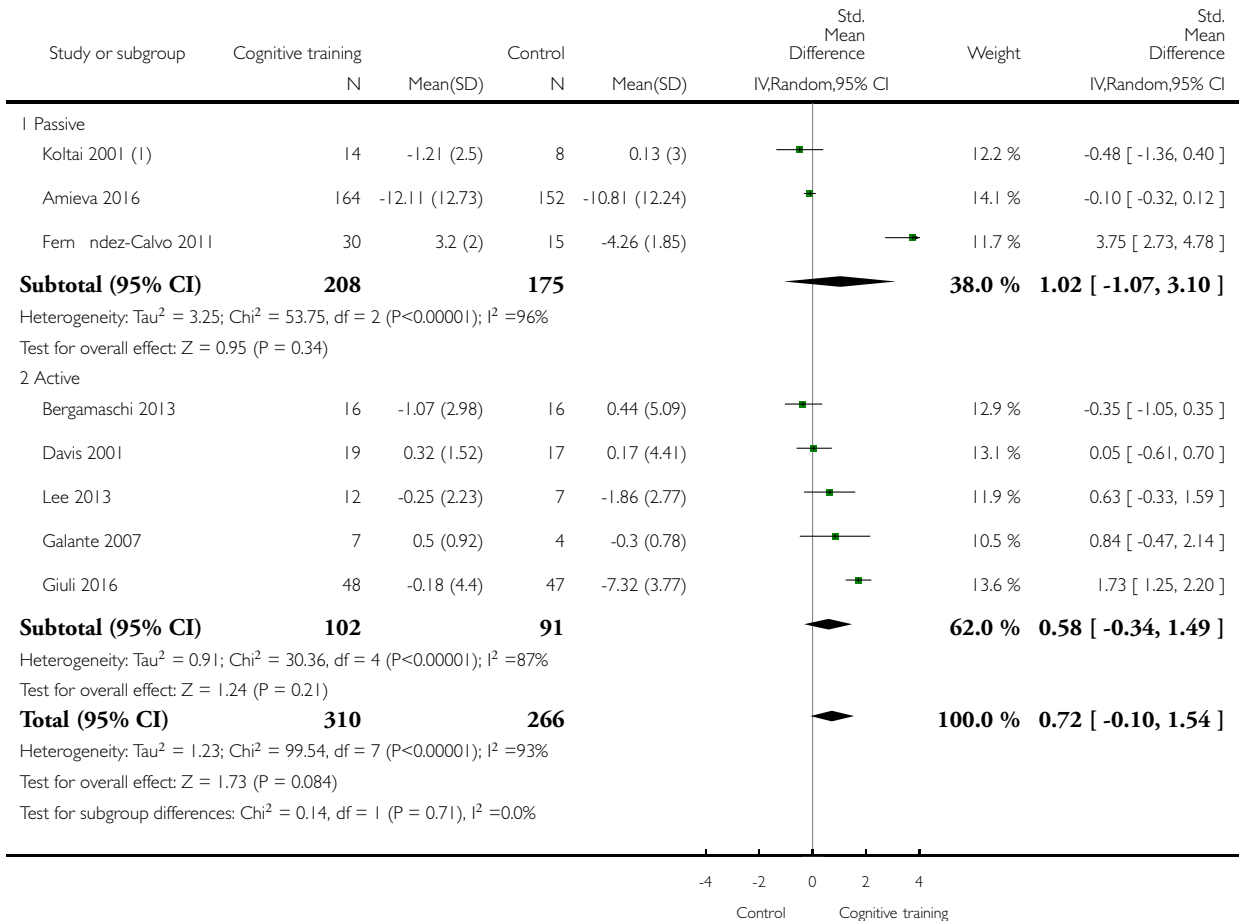

(1) Only the change scores (mean) were provided. It is not clear whether the SD that the authors provided belongs to the change score.

Analysis 10.16. Comparison 10 Cognitive training vs control immediately post intervention - type of control (passive vs active), Outcome 16 Change in capacity for activities of daily living.

Review: Cognitive training for people with mild to moderate dementia

Comparison: 10 Cognitive training vs control immediately post intervention - type of control (passive vs active)

Outcome: 16 Change in capacity for activities of daily living

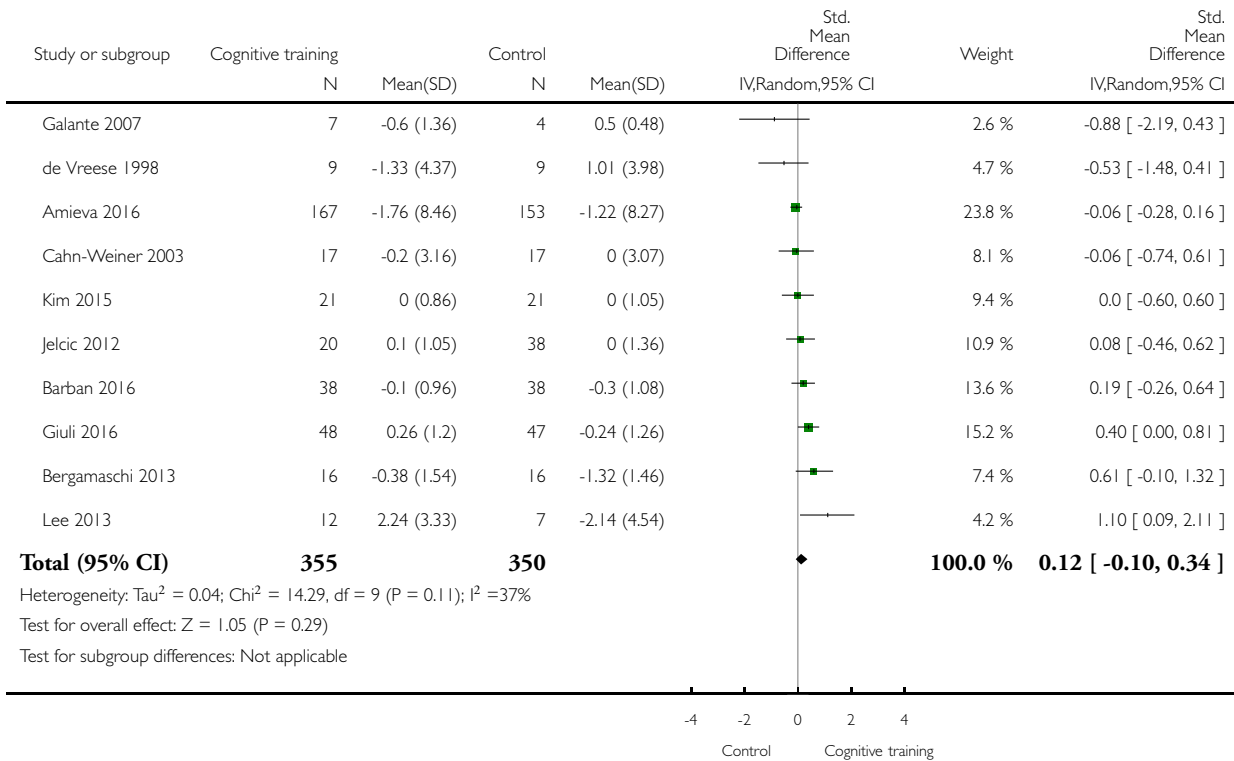

Analysis 10.17. Comparison 10 Cognitive training vs control immediately post intervention - type of control (passive vs active), Outcome 17 Change in disease progression.

Review: Cognitive training for people with mild to moderate dementia

Comparison: 10 Cognitive training vs control immediately post intervention - type of control (passive vs active)

Outcome: 17 Change in disease progression

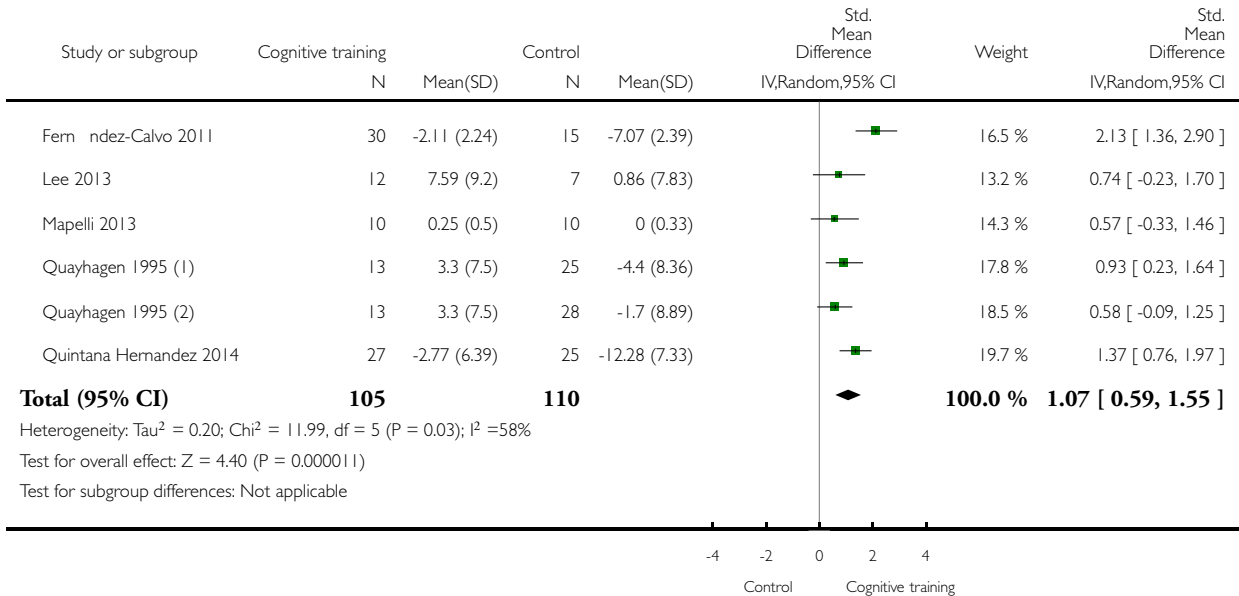

(1) CT vs Passive

(2) CT vs Active

Analysis 10.18. Comparison 10 Cognitive training vs control immediately post intervention - type of control (passive vs active), Outcome 18 Change in behavioural and psychological symptoms of dementia (BPSD).

Review: Cognitive training for people with mild to moderate dementia

Comparison: 10 Cognitive training vs control immediately post intervention - type of control (passive vs active)

Outcome: 18 Change in behavioural and psychological symptoms of dementia (BPSD)

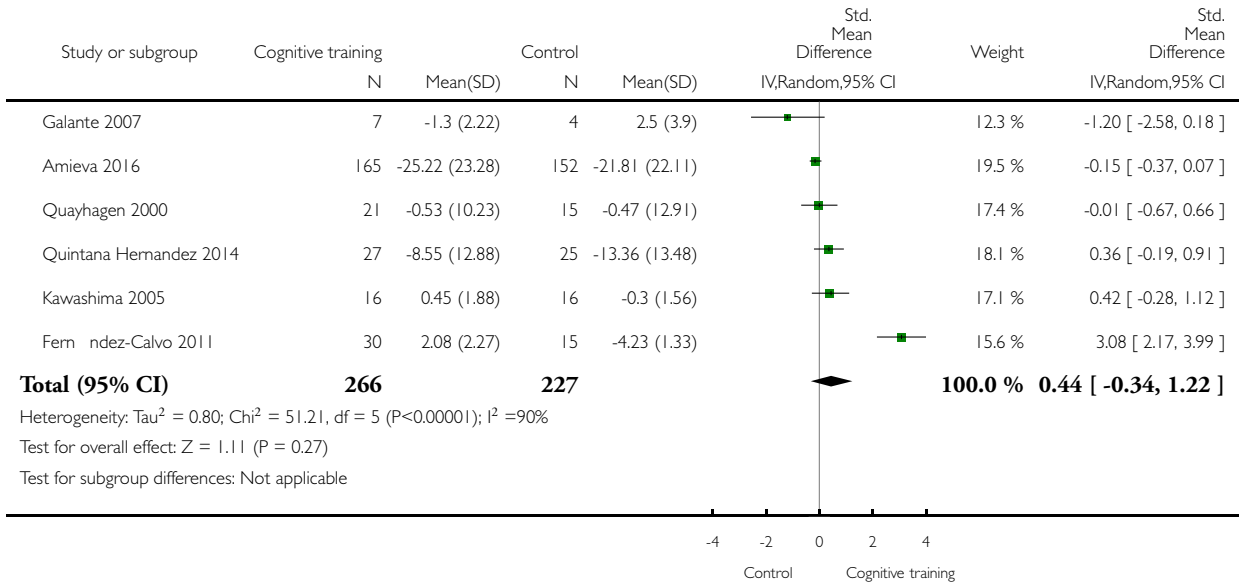

Analysis 10.19. Comparison 10 Cognitive training vs control immediately post intervention - type of control (passive vs active), Outcome 19 Participant burden (retention rates).

Review: Cognitive training for people with mild to moderate dementia

Comparison: 10 Cognitive training vs control immediately post intervention - type of control (passive vs active)

Outcome: 19 Participant burden (retention rates)

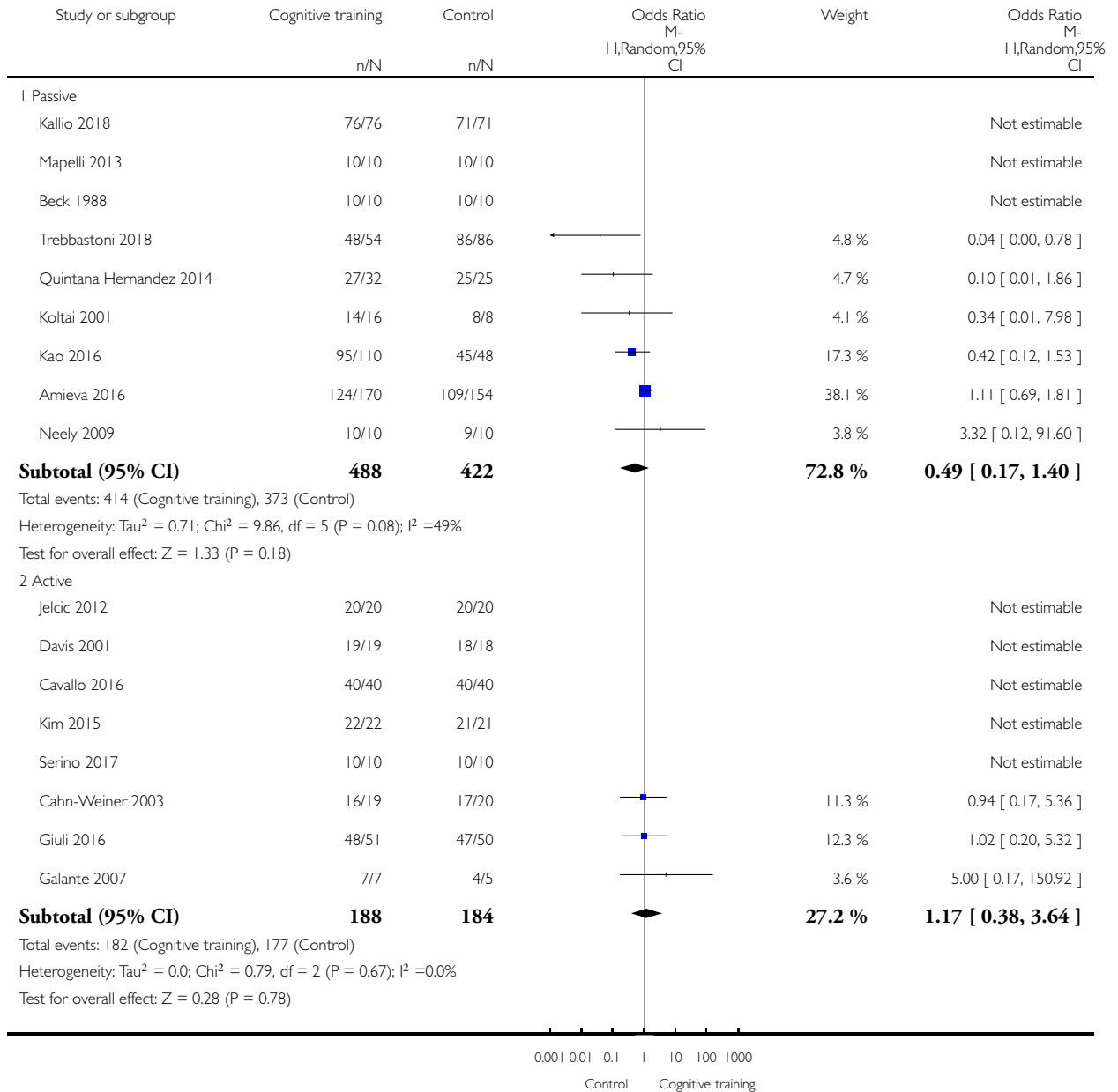

(Continued . . .)

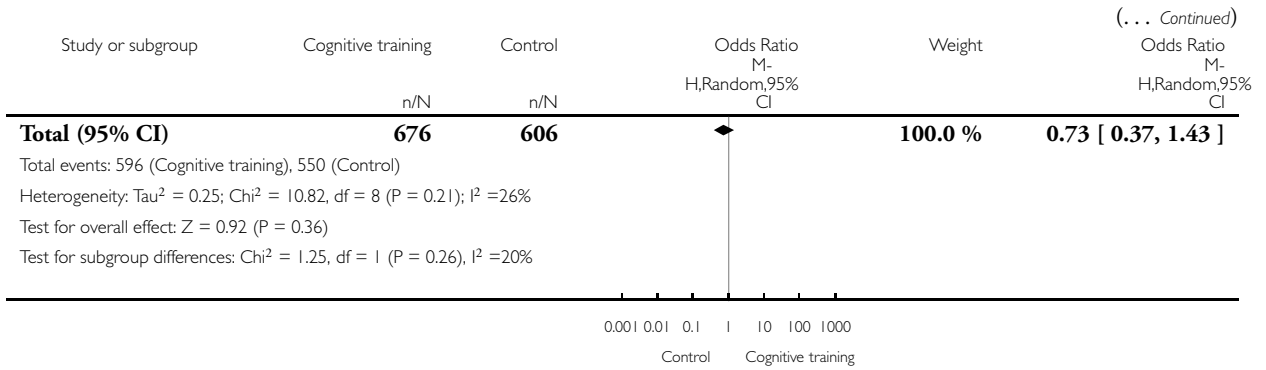

Analysis 10.20. Comparison 10 Cognitive training vs control immediately post intervention - type of control (passive vs active), Outcome 20 Change in burden of care (CAREGIVER).

Review: Cognitive training for people with mild to moderate dementia

Comparison: 10 Cognitive training vs control immediately post intervention - type of control (passive vs active)

Outcome: 20 Change in burden of care (CAREGIVER)

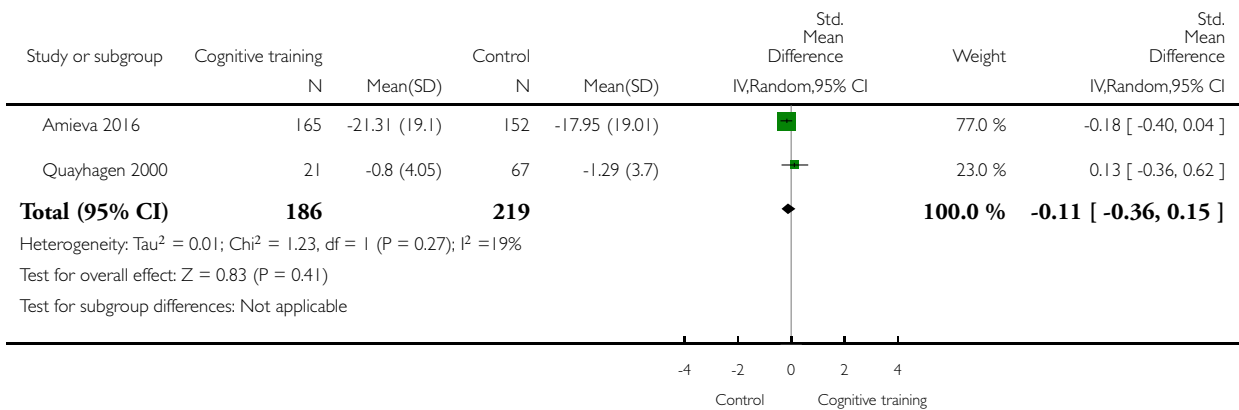

Analysis 10.21. Comparison 10 Cognitive training vs control immediately post intervention - type of control (passive vs active), Outcome 21 Change in quality of life (CAREGIVER).

Review: Cognitive training for people with mild to moderate dementia

Comparison: 10 Cognitive training vs control immediately post intervention - type of control (passive vs active)

Outcome: 21 Change in quality of life (CAREGIVER)

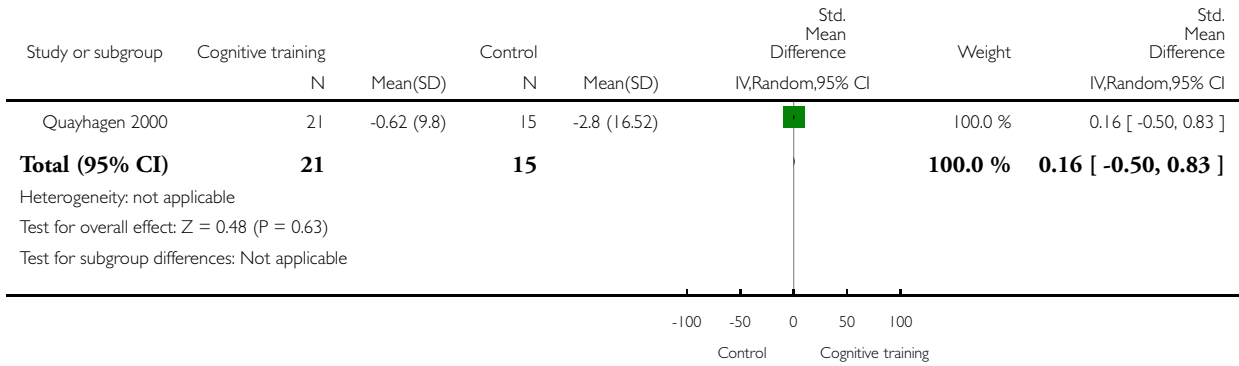

Analysis 10.22. Comparison 10 Cognitive training vs control immediately post intervention - type of control (passive vs active), Outcome 22 Change in mood and well-being (CAREGIVER).

Review: Cognitive training for people with mild to moderate dementia

Comparison: 10 Cognitive training vs control immediately post intervention - type of control (passive vs active)

Outcome: 22 Change in mood and well-being (CAREGIVER)

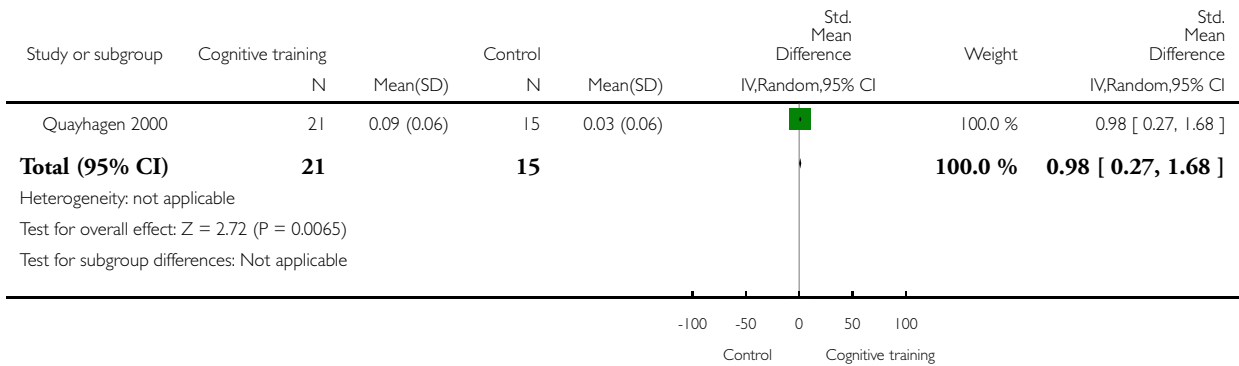

Analysis 10.23. Comparison 10 Cognitive training vs control immediately post intervention - type of control (passive vs active), Outcome 23 Change in general health and quality of life.

Review: Cognitive training for people with mild to moderate dementia

Comparison: 10 Cognitive training vs control immediately post intervention - type of control (passive vs active)

Outcome: 23 Change in general health and quality of life

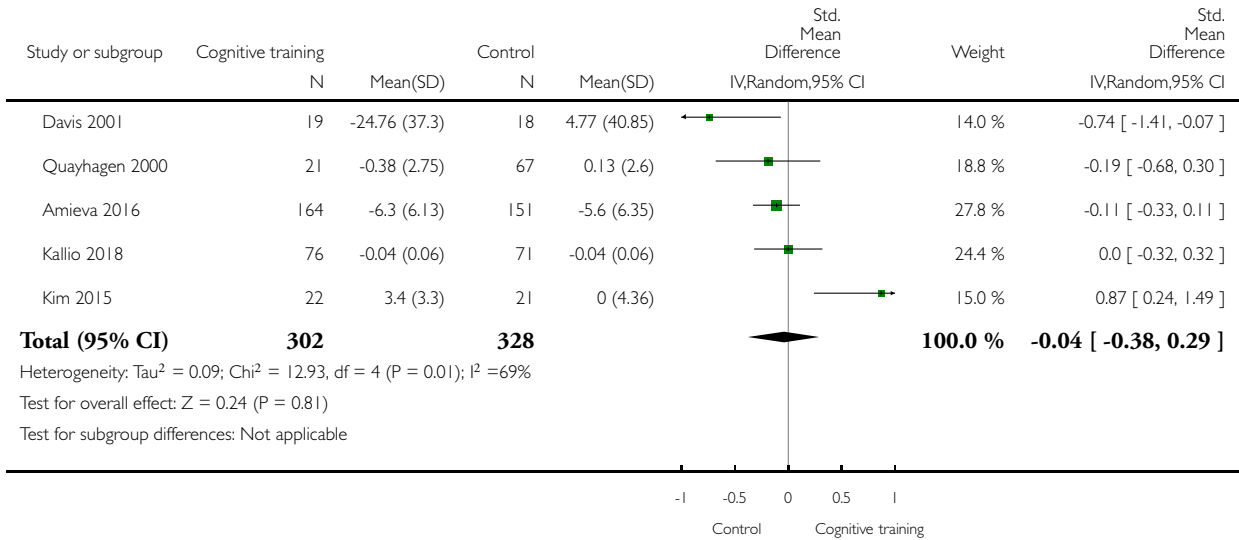

Analysis 11.1. Comparison 11 Cognitive training vs alternative treatment immediately post intervention - intervention dose, Outcome 1 Change in a global measure of cognition.

Review: Cognitive training for people with mild to moderate dementia

Comparison: 11 Cognitive training vs alternative treatment immediately post intervention - intervention dose

Outcome: 1 Change in a global measure of cognition

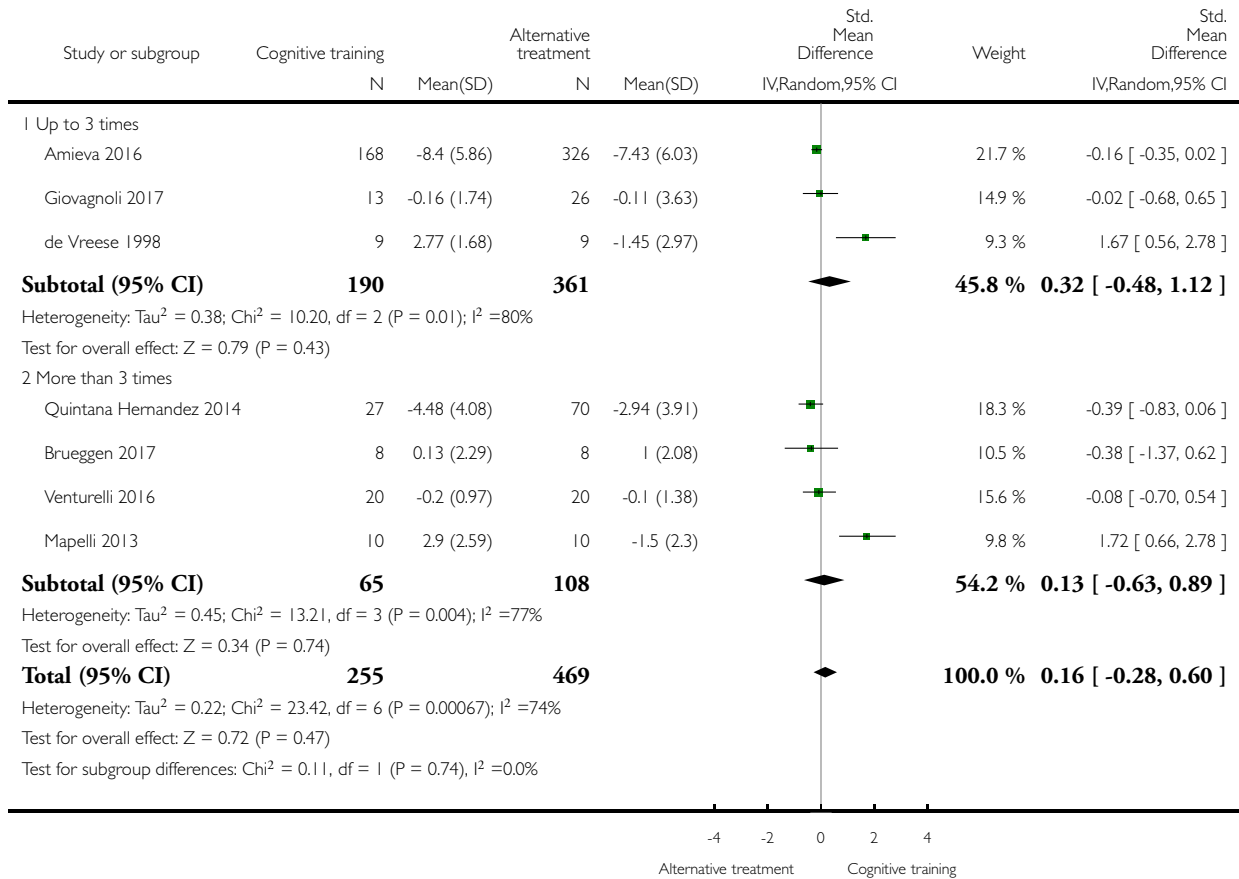

Analysis 11.2. Comparison 11 Cognitive training vs alternative treatment immediately post intervention - intervention dose, Outcome 2 Change in a global measure of cognition zero correlation.

Review: Cognitive training for people with mild to moderate dementia

Comparison: 11 Cognitive training vs alternative treatment immediately post intervention - intervention dose

Outcome: 2 Change in a global measure of cognition zero correlation

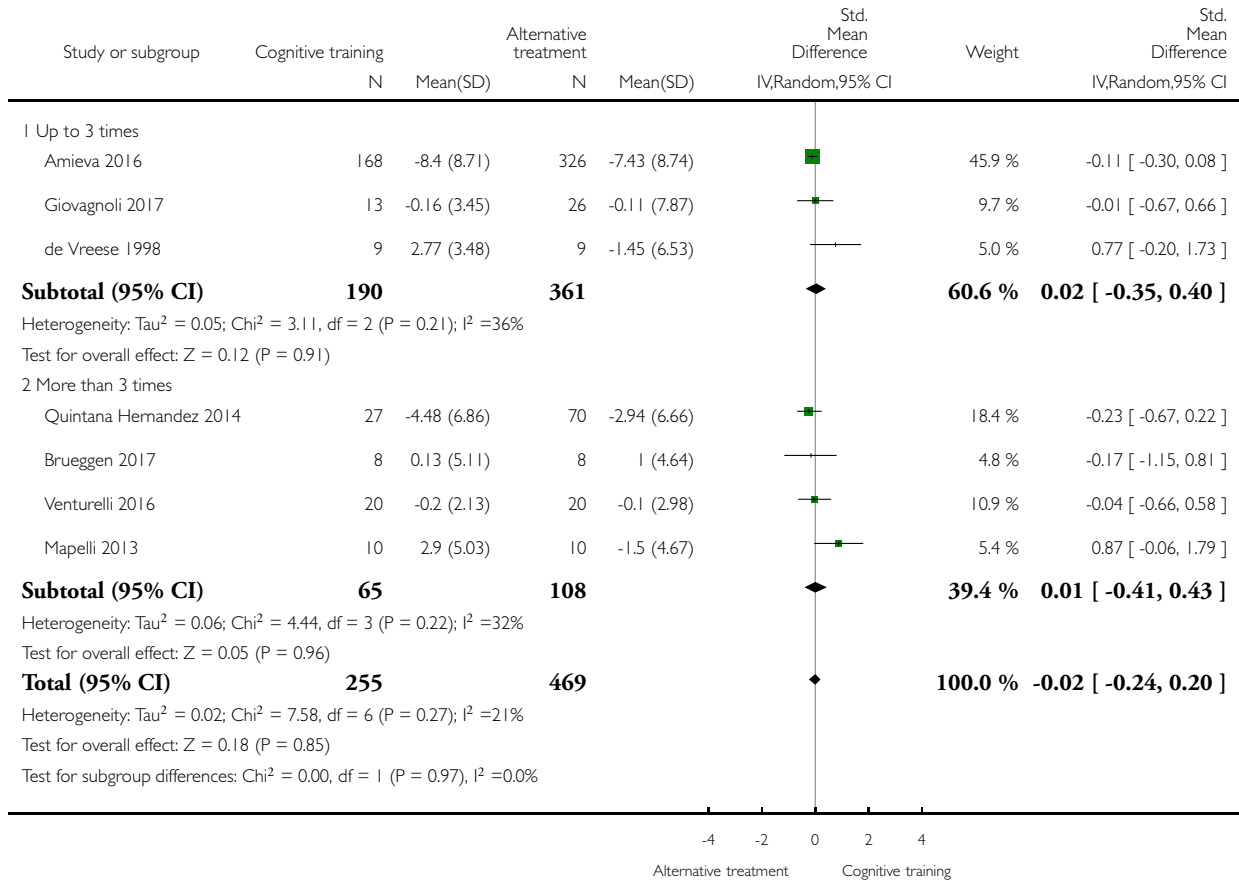

Analysis 11.3. Comparison 11 Cognitive training vs alternative treatment immediately post intervention - intervention dose, Outcome 3 Change in a global measure of cognition (composite).

Review: Cognitive training for people with mild to moderate dementia

Comparison: 11 Cognitive training vs alternative treatment immediately post intervention - intervention dose

Outcome: 3 Change in a global measure of cognition (composite)

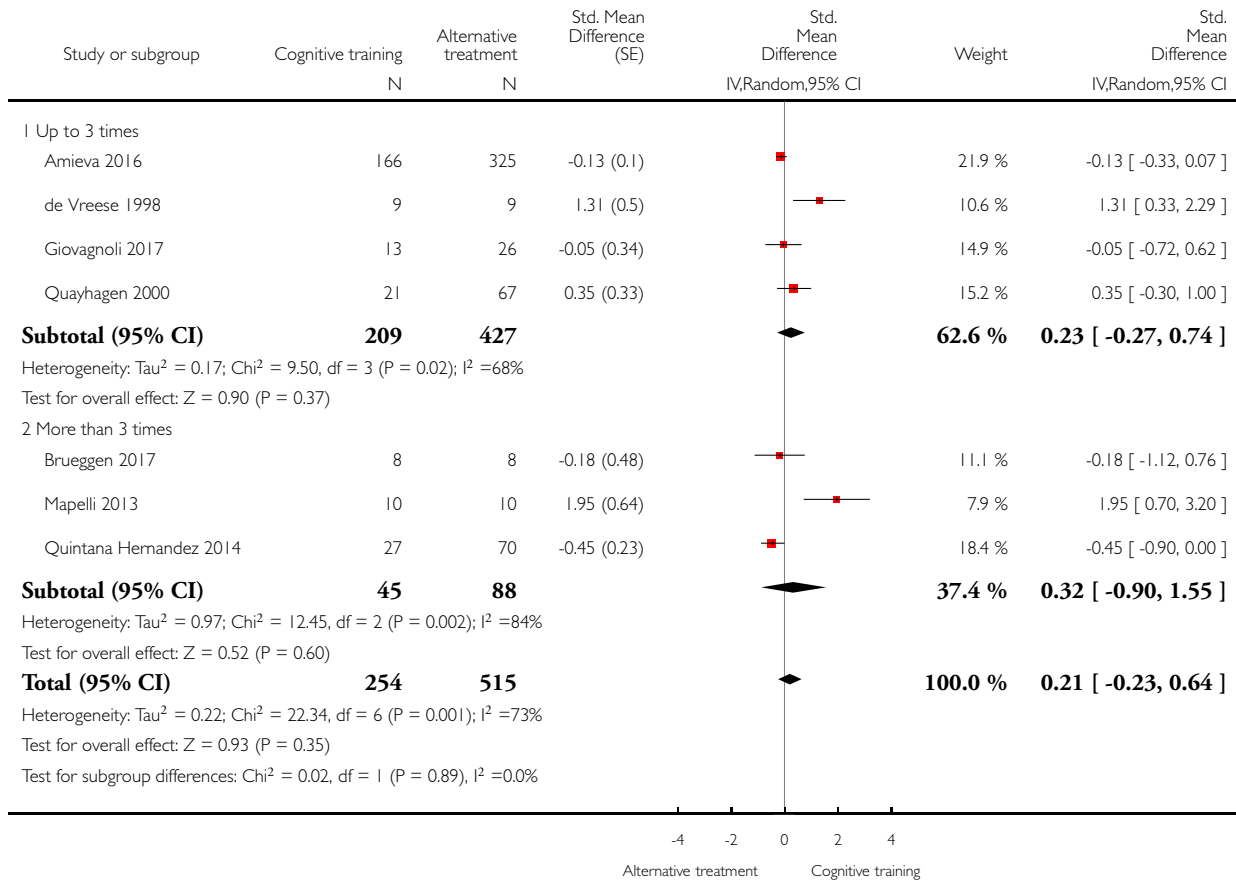

Analysis 11.4. Comparison 11 Cognitive training vs alternative treatment immediately post intervention - intervention dose, Outcome 4 Change in a global measure of cognition (composite) zero correlation.

Review: Cognitive training for people with mild to moderate dementia

Comparison: 11 Cognitive training vs alternative treatment immediately post intervention - intervention dose

Outcome: 4 Change in a global measure of cognition (composite) zero correlation

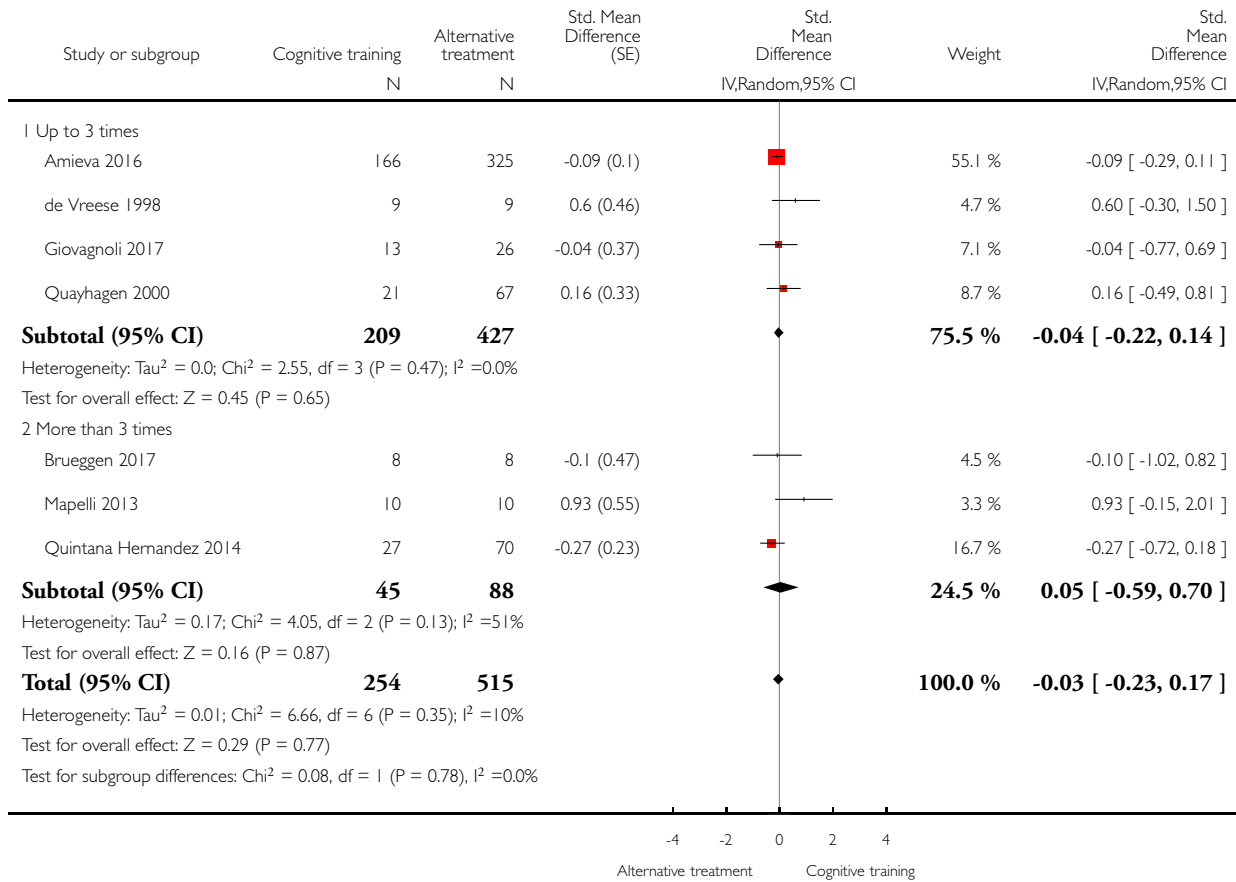

Analysis 11.5. Comparison 11 Cognitive training vs alternative treatment immediately post intervention - intervention dose, Outcome 5 Change in immediate memory.

Review: Cognitive training for people with mild to moderate dementia

Comparison: 11 Cognitive training vs alternative treatment immediately post intervention - intervention dose

Outcome: 5 Change in immediate memory

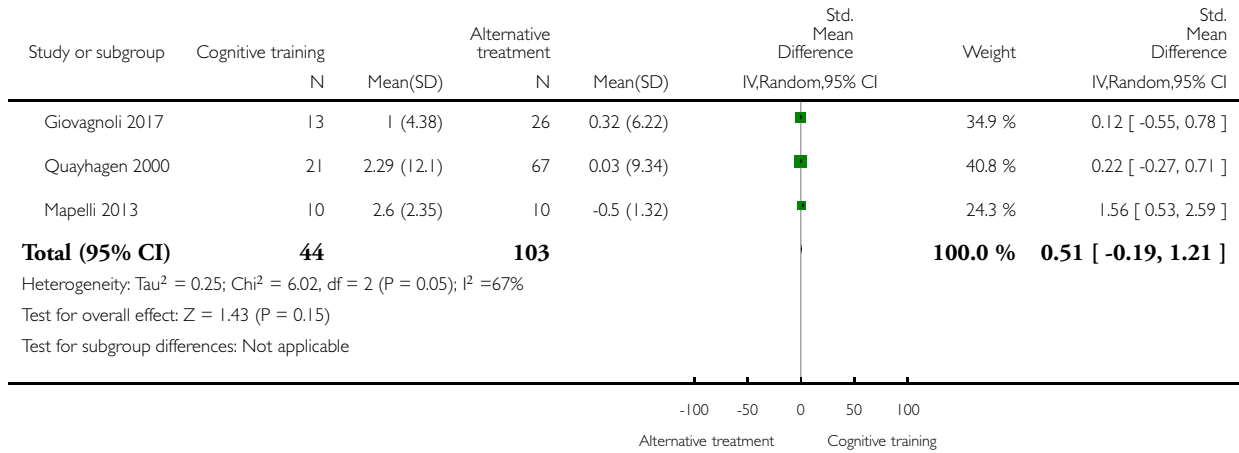

Analysis 11.6. Comparison 11 Cognitive training vs alternative treatment immediately post intervention - intervention dose, Outcome 6 Change in delayed memory.

Review: Cognitive training for people with mild to moderate dementia

Comparison: 11 Cognitive training vs alternative treatment immediately post intervention - intervention dose

Outcome: 6 Change in delayed memory

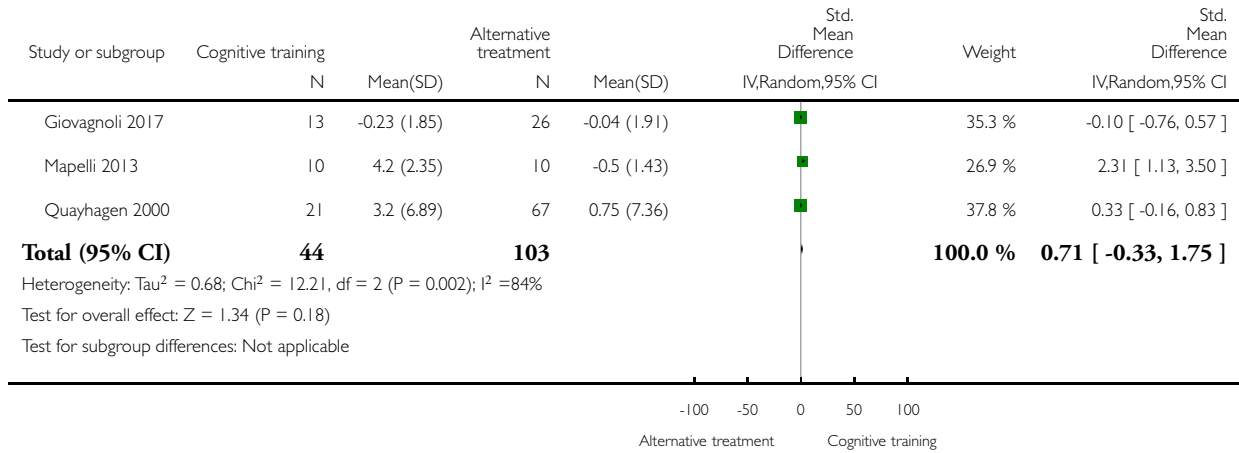

Analysis 11.7. Comparison 11 Cognitive training vs alternative treatment immediately post intervention - intervention dose, Outcome 7 Change in attention and working memory.

Review: Cognitive training for people with mild to moderate dementia

Comparison: 11 Cognitive training vs alternative treatment immediately post intervention - intervention dose

Outcome: 7 Change in attention and working memory

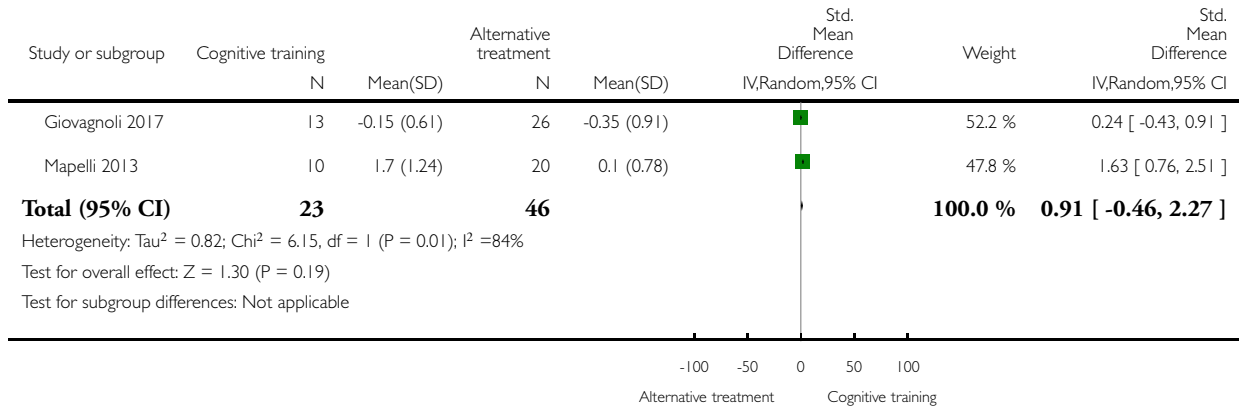

Analysis 11.8. Comparison 11 Cognitive training vs alternative treatment immediately post intervention - intervention dose, Outcome 8 Change in language (naming).

Review: Cognitive training for people with mild to moderate dementia

Comparison: 11 Cognitive training vs alternative treatment immediately post intervention - intervention dose

Outcome: 8 Change in language (naming)

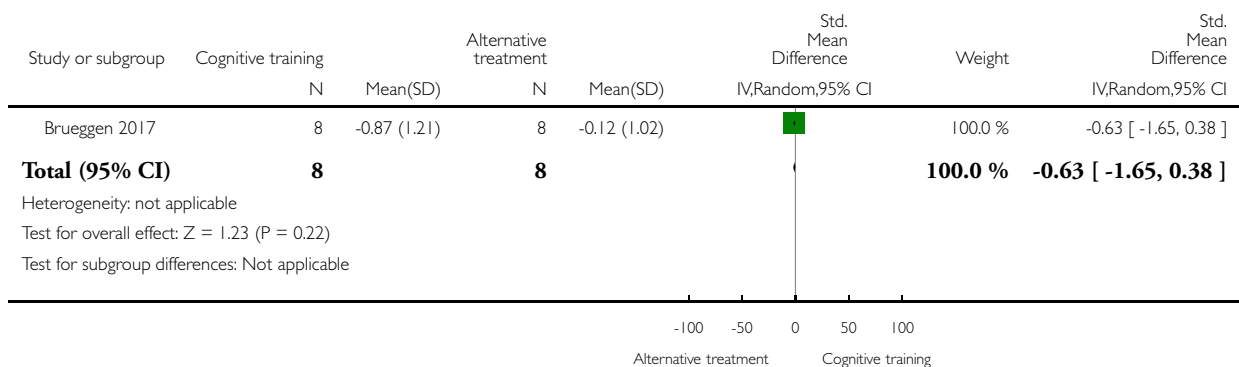

Analysis 11.9. Comparison 11 Cognitive training vs alternative treatment immediately post intervention - intervention dose, Outcome 9 Change in verbal letter fluency.

Review: Cognitive training for people with mild to moderate dementia

Comparison: 11 Cognitive training vs alternative treatment immediately post intervention - intervention dose

Outcome: 9 Change in verbal letter fluency

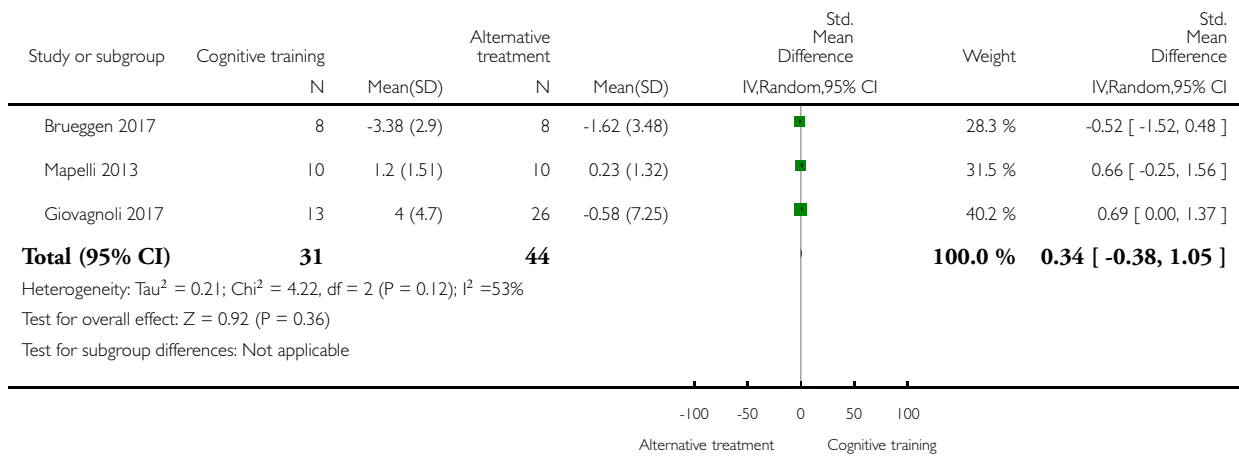

Analysis 11.10. Comparison 11 Cognitive training vs alternative treatment immediately post intervention - intervention dose, Outcome 10 Change in verbal category fluency.

Review: Cognitive training for people with mild to moderate dementia

Comparison: 11 Cognitive training vs alternative treatment immediately post intervention - intervention dose

Outcome: 10 Change in verbal category fluency

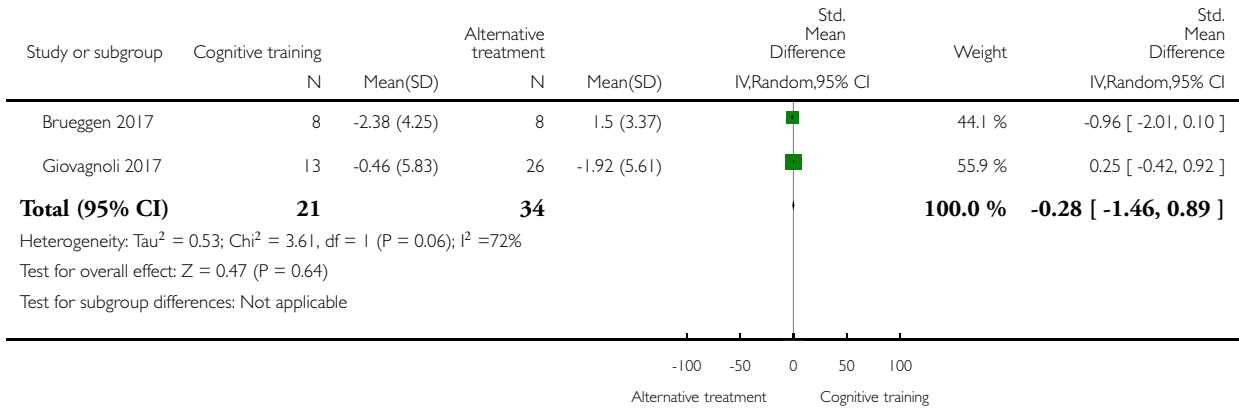

Analysis 11.11. Comparison 11 Cognitive training vs alternative treatment immediately post intervention - intervention dose, Outcome 11 Change in executive function.

Review: Cognitive training for people with mild to moderate dementia

Comparison: 11 Cognitive training vs alternative treatment immediately post intervention - intervention dose

Outcome: 11 Change in executive function

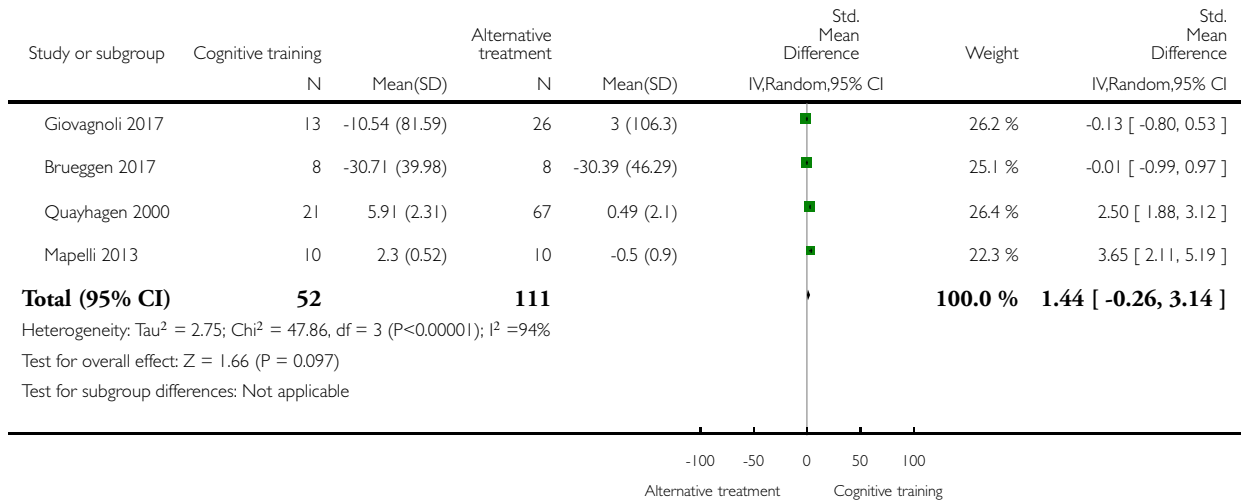

Analysis 11.14. Comparison 11 Cognitive training vs alternative treatment immediately post intervention - intervention dose, Outcome 14 Change in participants' mood.

Review: Cognitive training for people with mild to moderate dementia

Comparison: 11 Cognitive training vs alternative treatment immediately post intervention - intervention dose

Outcome: 14 Change in participants' mood

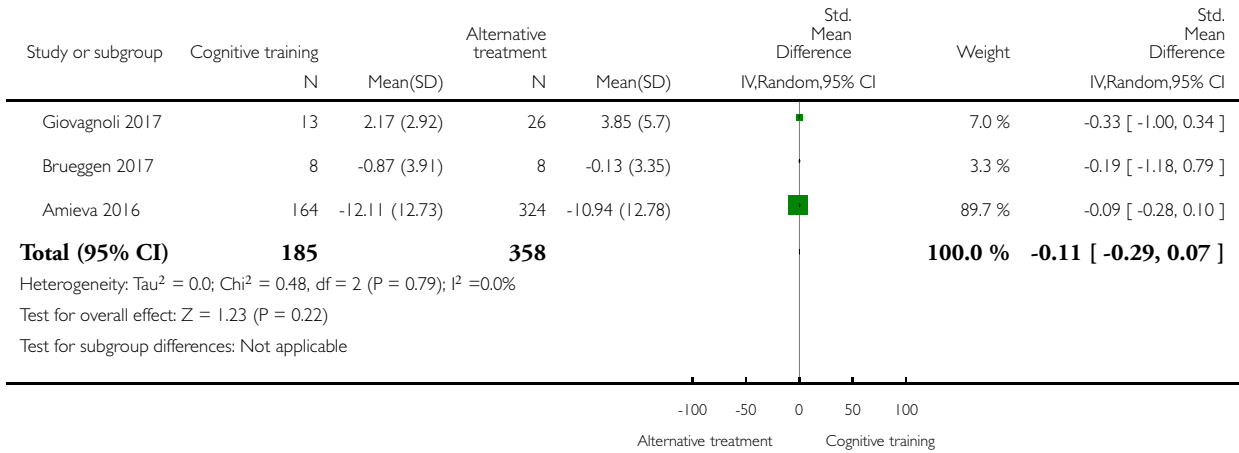

Analysis 11.15. Comparison 11 Cognitive training vs alternative treatment immediately post intervention - intervention dose, Outcome 15 Change in capacity for activities of daily living.

Review: Cognitive training for people with mild to moderate dementia

Comparison: 11 Cognitive training vs alternative treatment immediately post intervention - intervention dose

Outcome: 15 Change in capacity for activities of daily living

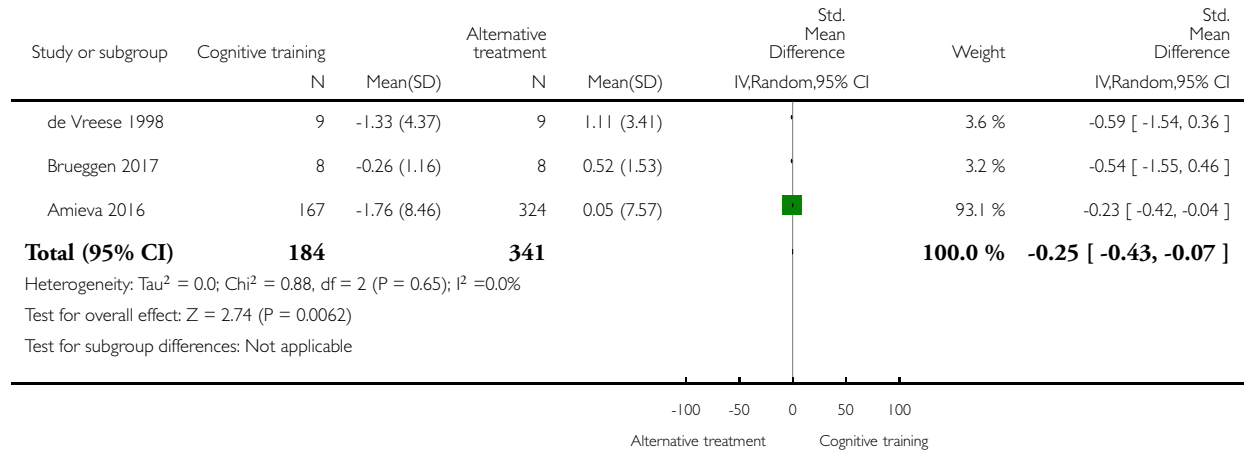

Analysis 11.16. Comparison 11 Cognitive training vs alternative treatment immediately post intervention - intervention dose, Outcome 16 Change in behavioural and psychological symptoms of dementia (BPSD).

Review: Cognitive training for people with mild to moderate dementia

Comparison: 11 Cognitive training vs alternative treatment immediately post intervention - intervention dose

Outcome: 16 Change in behavioural and psychological symptoms of dementia (BPSD)

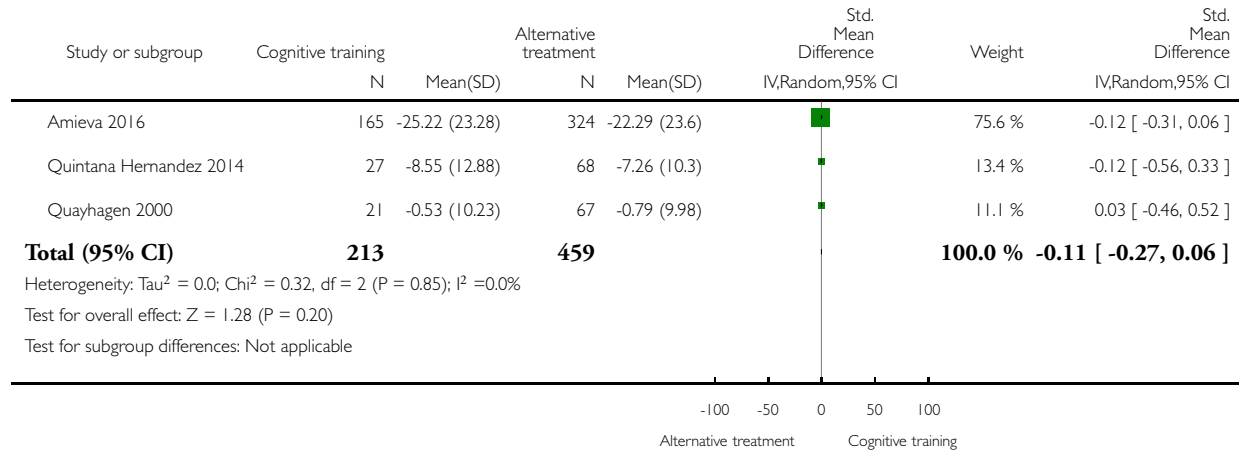

Analysis 11.17. Comparison 11 Cognitive training vs alternative treatment immediately post intervention - intervention dose, Outcome 17 Change in disease progression.

Review: Cognitive training for people with mild to moderate dementia

Comparison: 11 Cognitive training vs alternative treatment immediately post intervention - intervention dose

Outcome: 17 Change in disease progression

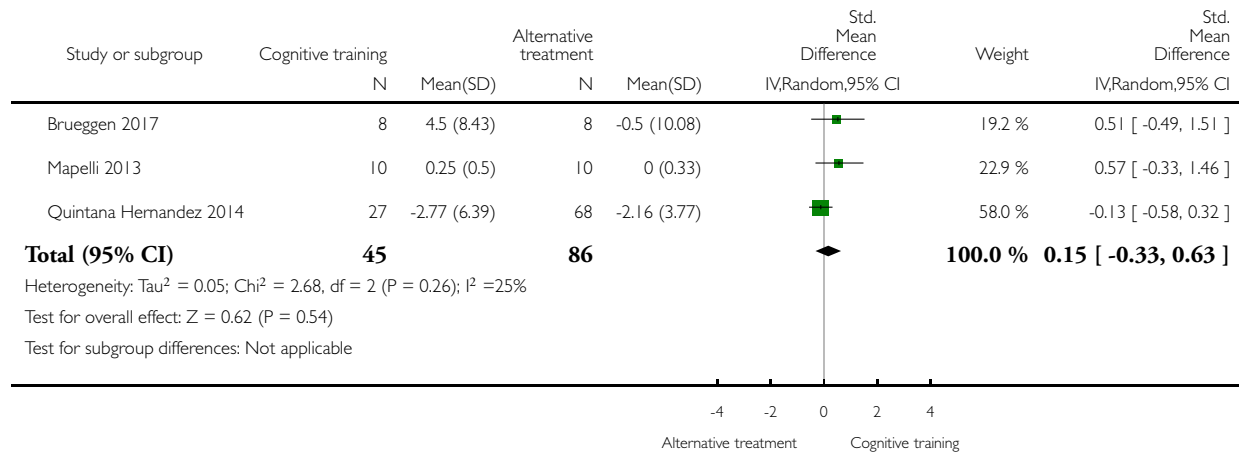

Analysis 11.18. Comparison 11 Cognitive training vs alternative treatment immediately post intervention - intervention dose, Outcome 18 Participant burden (retention rates).

Review: Cognitive training for people with mild to moderate dementia

Comparison: 11 Cognitive training vs alternative treatment immediately post intervention - intervention dose

Outcome: 18 Participant burden (retention rates)

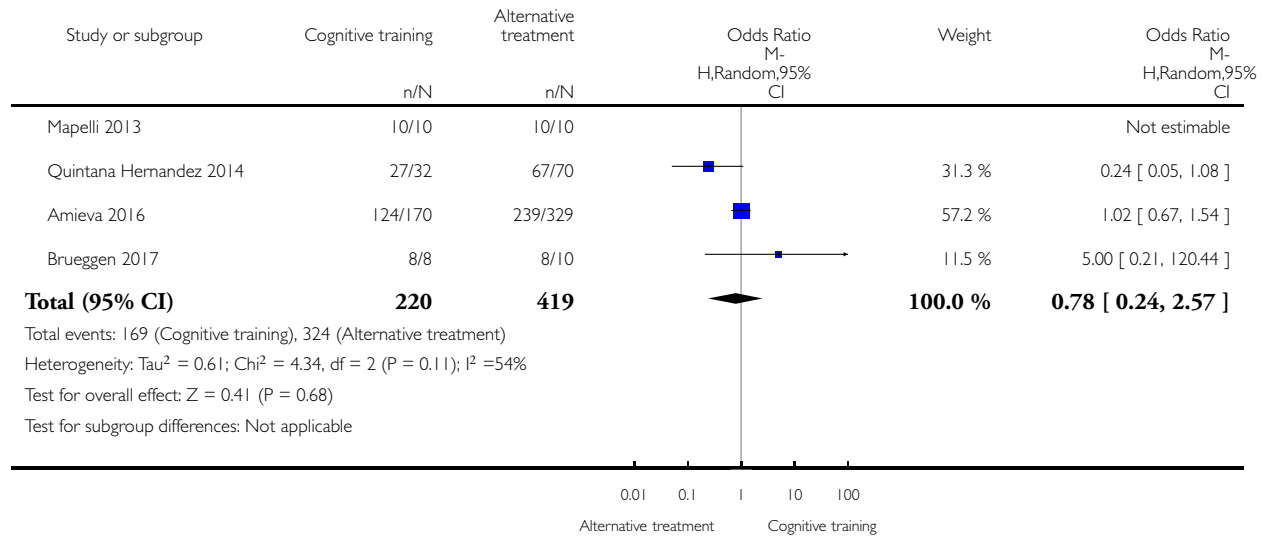

Analysis 11.19. Comparison 11 Cognitive training vs alternative treatment immediately post intervention - intervention dose, Outcome 19 Change in mood and well-being (CAREGIVER).

Review: Cognitive training for people with mild to moderate dementia

Comparison: 11 Cognitive training vs alternative treatment immediately post intervention - intervention dose

Outcome: 19 Change in mood and well-being (CAREGIVER)

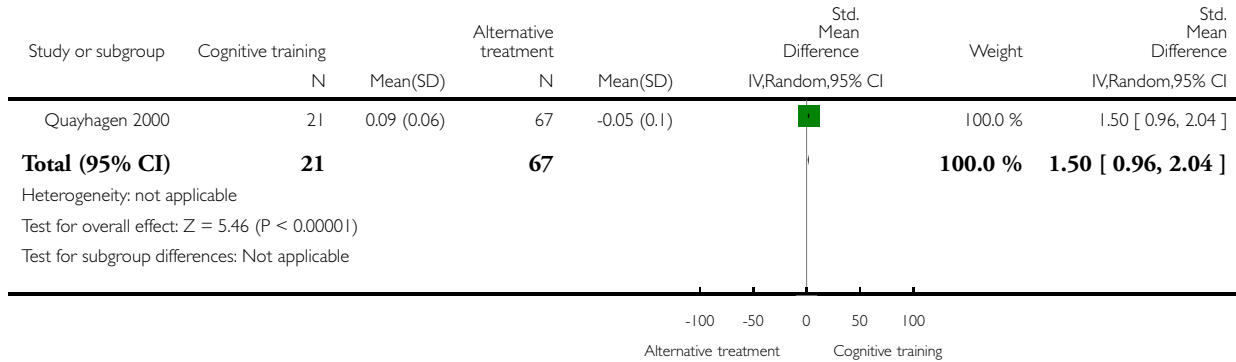

Analysis 11.20. Comparison 11 Cognitive training vs alternative treatment immediately post intervention - intervention dose, Outcome 20 Change in burden of care (CAREGIVER).

Review: Cognitive training for people with mild to moderate dementia

Comparison: 11 Cognitive training vs alternative treatment immediately post intervention - intervention dose

Outcome: 20 Change in burden of care (CAREGIVER)

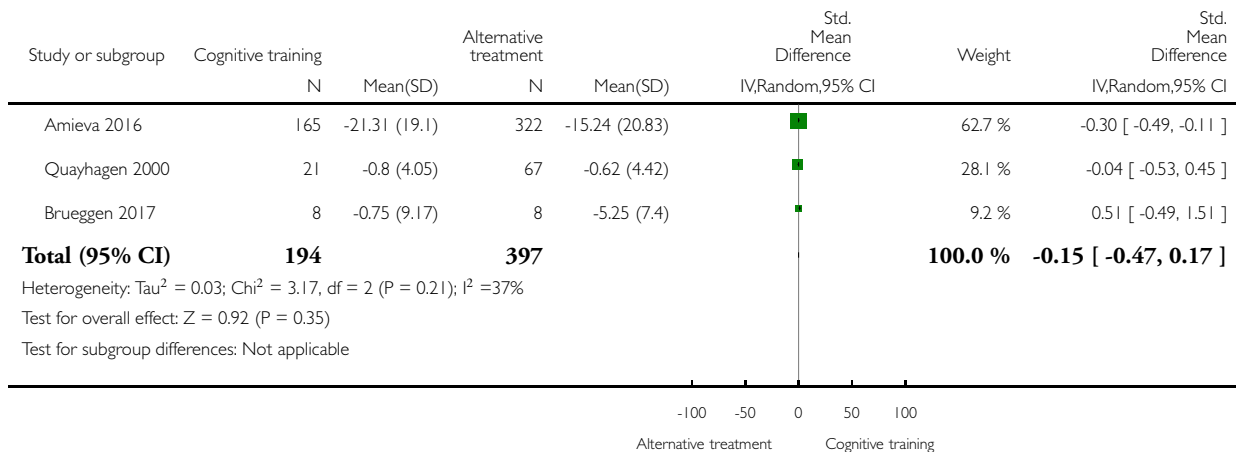

Analysis 11.21. Comparison 11 Cognitive training vs alternative treatment immediately post intervention - intervention dose, Outcome 21 Change in quality of life (CAREGIVER).

Review: Cognitive training for people with mild to moderate dementia

Comparison: 11 Cognitive training vs alternative treatment immediately post intervention - intervention dose

Outcome: 21 Change in quality of life (CAREGIVER)

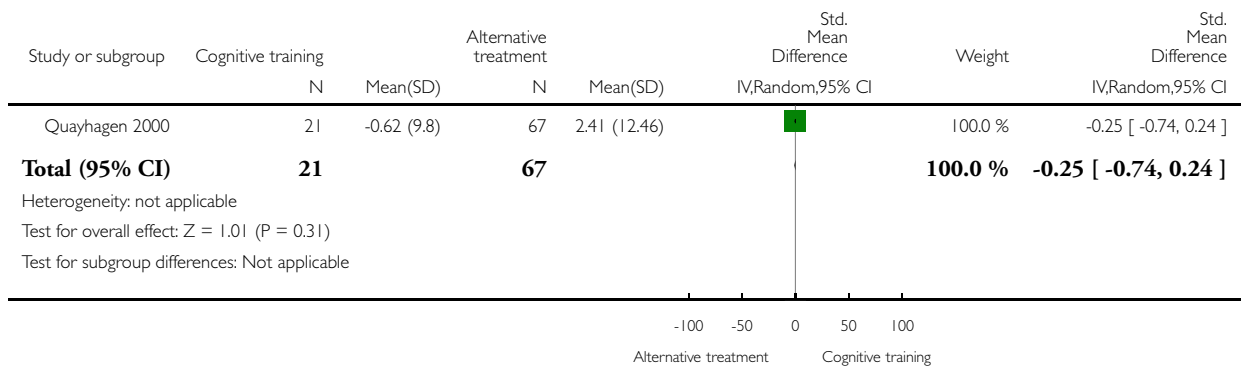

Analysis 11.22. Comparison 11 Cognitive training vs alternative treatment immediately post intervention - intervention dose, Outcome 22 Change in speed of information processing.

Review: Cognitive training for people with mild to moderate dementia

Comparison: 11 Cognitive training vs alternative treatment immediately post intervention - intervention dose

Outcome: 22 Change in speed of information processing

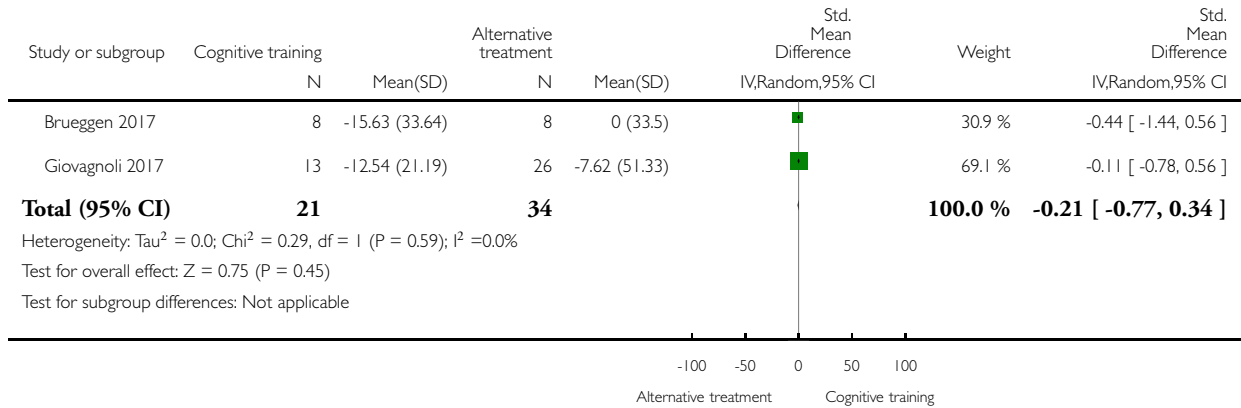

Analysis 11.23. Comparison 11 Cognitive training vs alternative treatment immediately post intervention - intervention dose, Outcome 23 Change in general health and quality of life.

Review: Cognitive training for people with mild to moderate dementia

Comparison: 11 Cognitive training vs alternative treatment immediately post intervention - intervention dose

Outcome: 23 Change in general health and quality of life

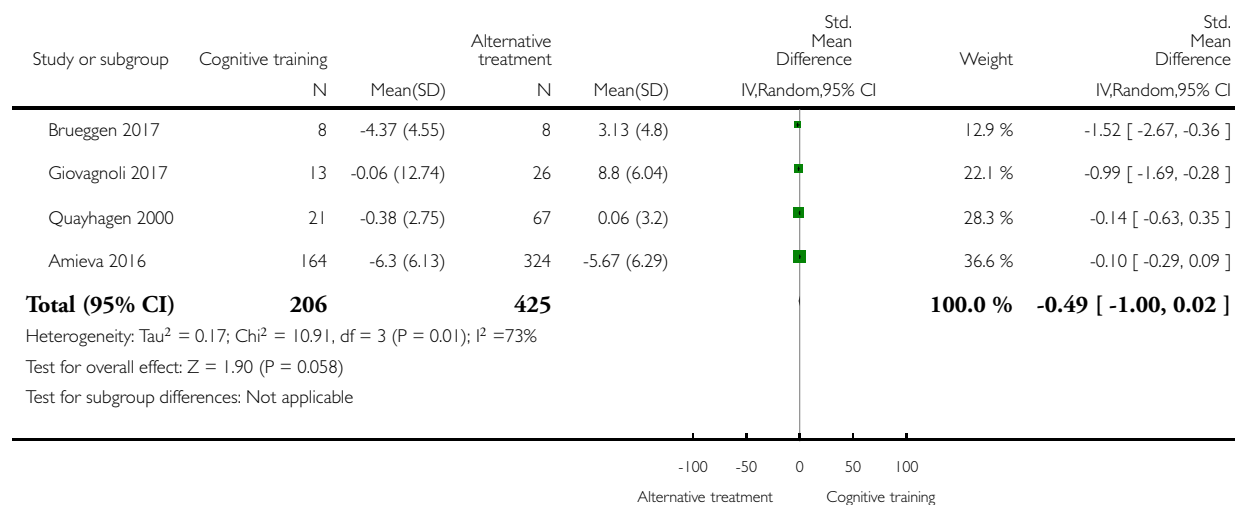

Analysis 12.1. Comparison 12 Cognitive training vs alternative treatment immediately post intervention - type of CT (traditional vs augmented), Outcome 1 Change in a global measure of cognition.

Review: Cognitive training for people with mild to moderate dementia

Comparison: 12 Cognitive training vs alternative treatment immediately post intervention - type of CT (traditional vs augmented)

Outcome: 1 Change in a global measure of cognition

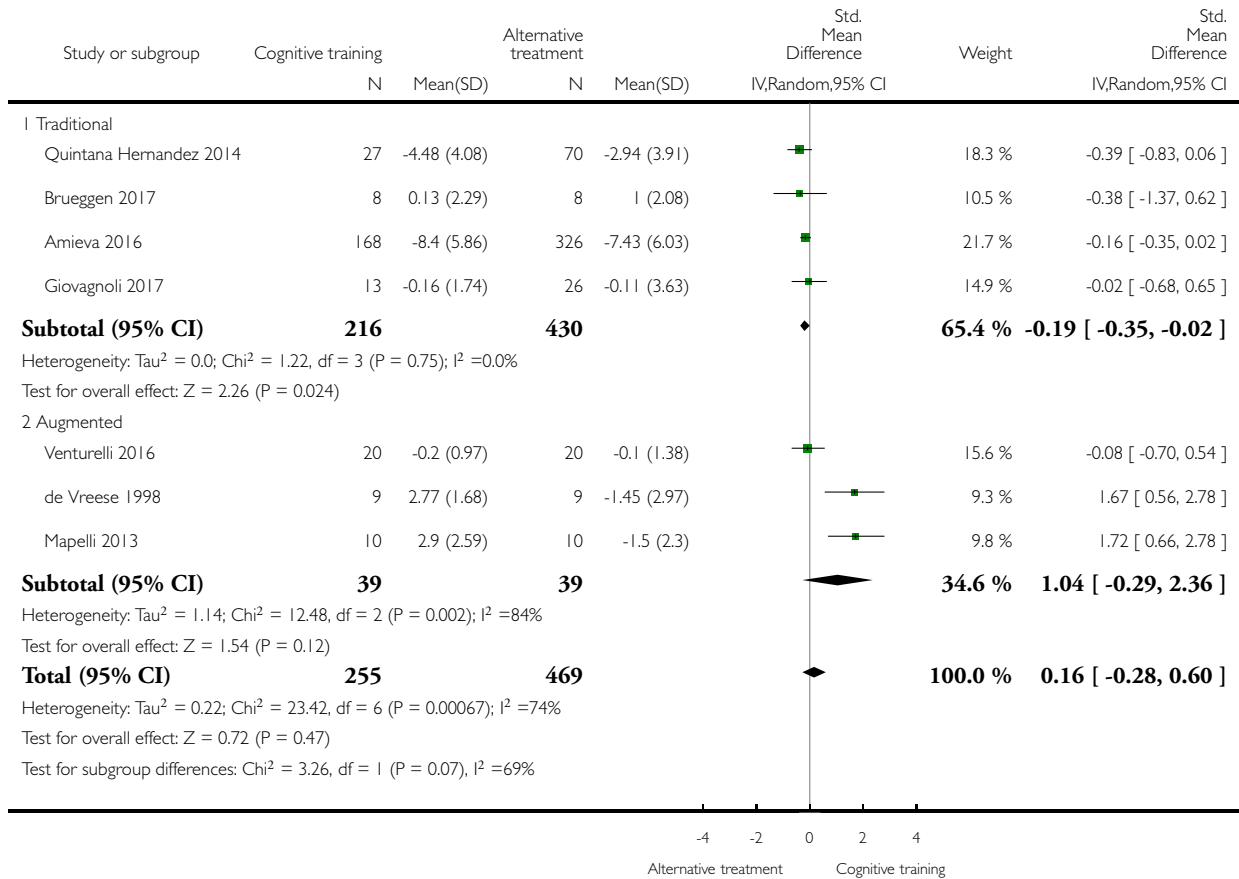

Analysis 12.2. Comparison 12 Cognitive training vs alternative treatment immediately post intervention - type of CT (traditional vs augmented), Outcome 2 Change in a global measure of cognition' zero correlation.

Review: Cognitive training for people with mild to moderate dementia

Comparison: 12 Cognitive training vs alternative treatment immediately post intervention - type of CT (traditional vs augmented)

Outcome: 2 Change in a global measure of cognition' zero correlation

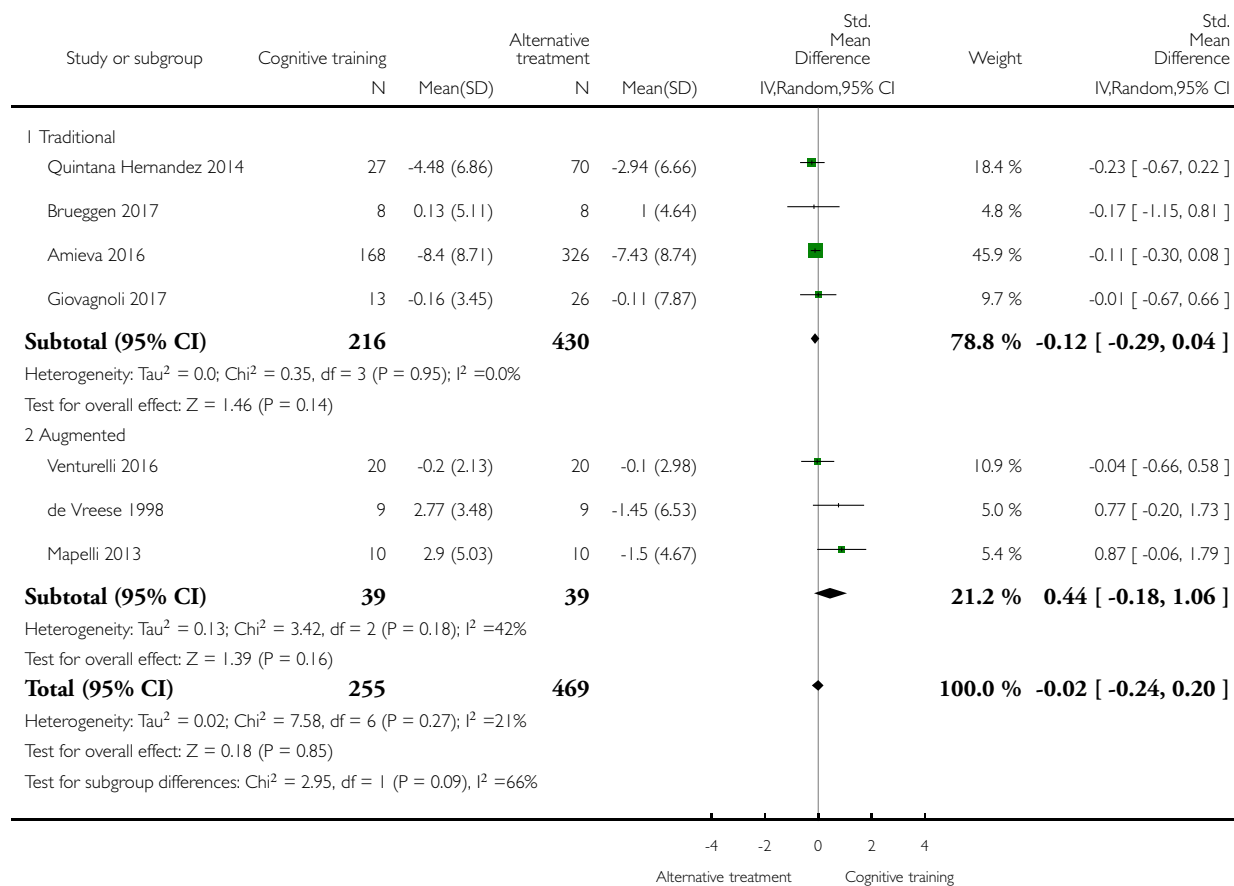

Analysis 12.3. Comparison 12 Cognitive training vs alternative treatment immediately post intervention - type of CT (traditional vs augmented), Outcome 3 Change in a global measure of cognition (composite).

Review: Cognitive training for people with mild to moderate dementia

Comparison: 12 Cognitive training vs alternative treatment immediately post intervention - type of CT (traditional vs augmented)

Outcome: 3 Change in a global measure of cognition (composite)

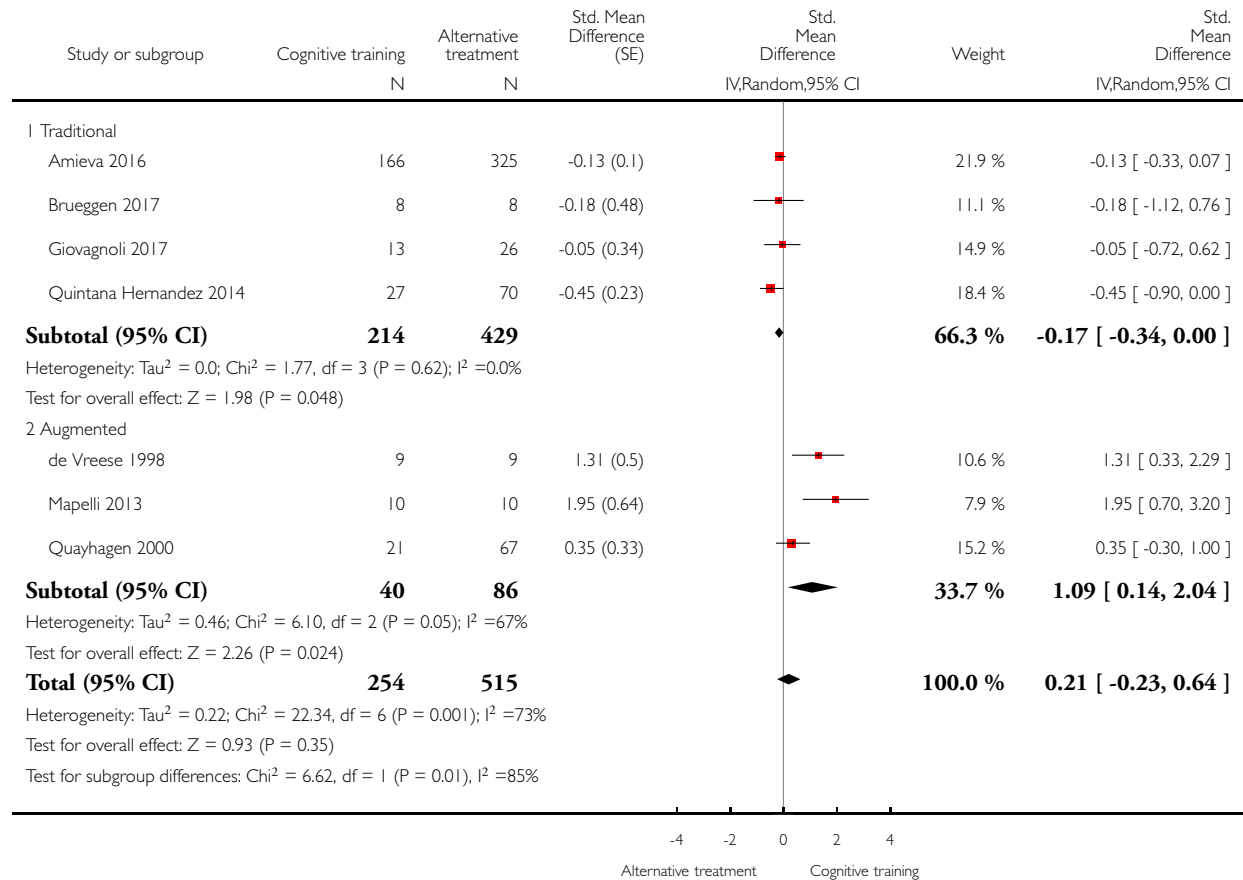

Analysis 12.4. Comparison 12 Cognitive training vs alternative treatment immediately post intervention - type of CT (traditional vs augmented), Outcome 4 Change in a global measure of cognition (composite) zero correlation.

Review: Cognitive training for people with mild to moderate dementia

Comparison: 12 Cognitive training vs alternative treatment immediately post intervention - type of CT (traditional vs augmented)

Outcome: 4 Change in a global measure of cognition (composite) zero correlation

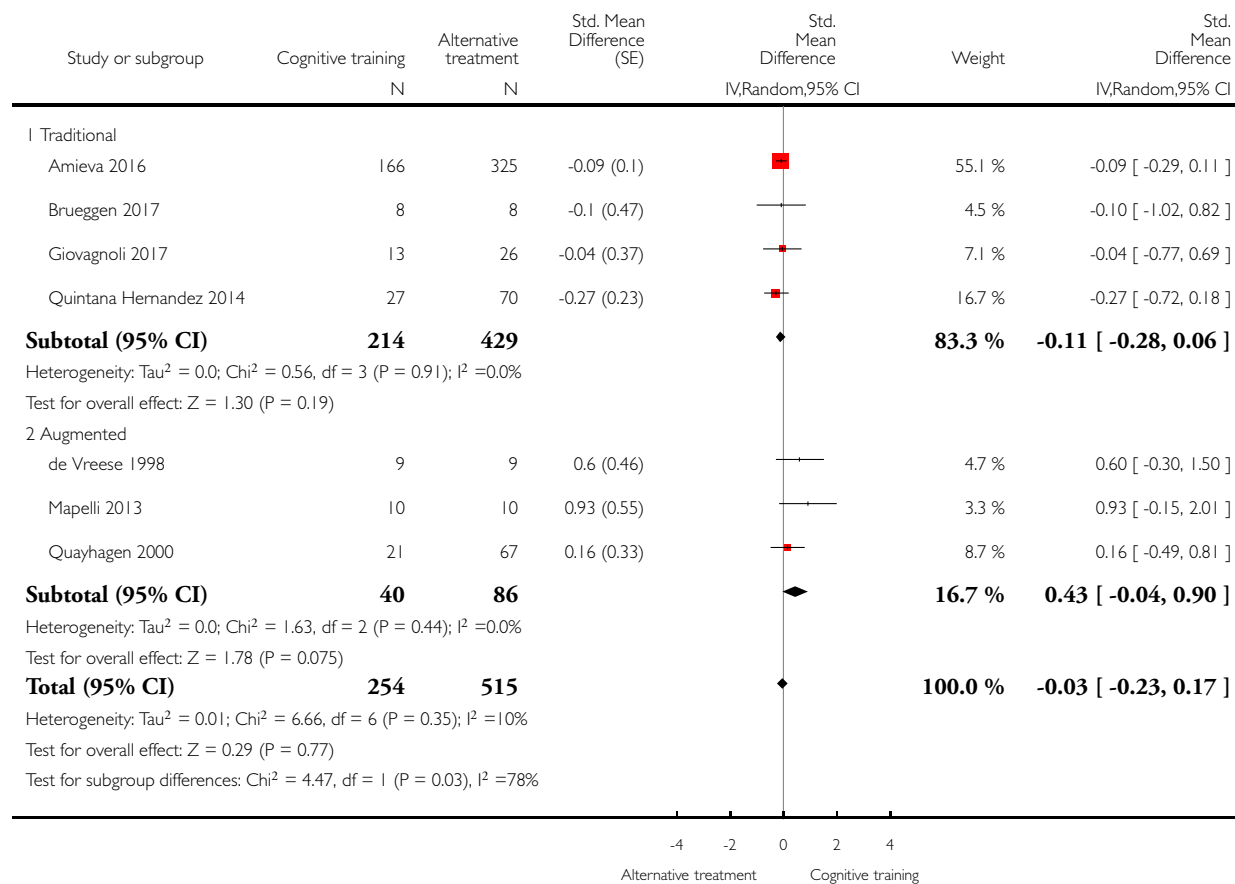

Analysis 12.5. Comparison 12 Cognitive training vs alternative treatment immediately post intervention - type of CT (traditional vs augmented), Outcome 5 Change in immediate memory.

Review: Cognitive training for people with mild to moderate dementia

Comparison: 12 Cognitive training vs alternative treatment immediately post intervention - type of CT (traditional vs augmented)

Outcome: 5 Change in immediate memory

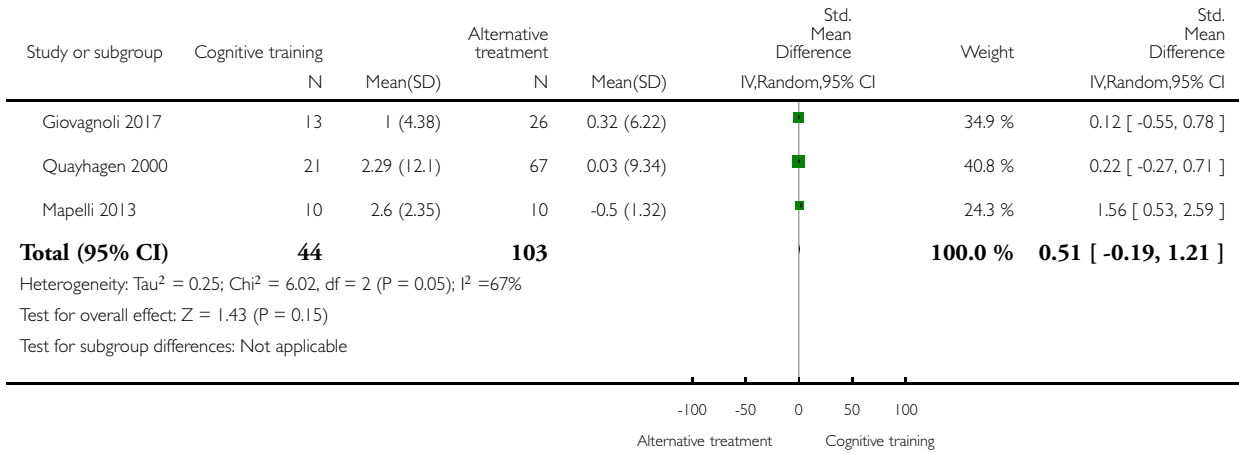

Analysis 12.6. Comparison 12 Cognitive training vs alternative treatment immediately post intervention - type of CT (traditional vs augmented), Outcome 6 Change in delayed memory.

Review: Cognitive training for people with mild to moderate dementia

Comparison: 12 Cognitive training vs alternative treatment immediately post intervention - type of CT (traditional vs augmented)

Outcome: 6 Change in delayed memory

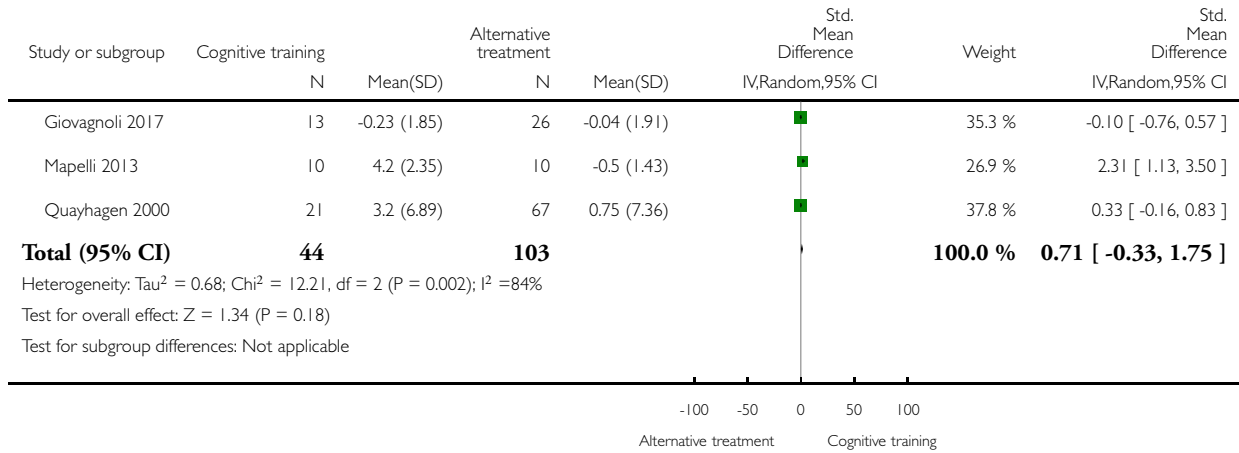

Analysis 12.7. Comparison 12 Cognitive training vs alternative treatment immediately post intervention - type of CT (traditional vs augmented), Outcome 7 Change in attention and working memory.

Review: Cognitive training for people with mild to moderate dementia

Comparison: 12 Cognitive training vs alternative treatment immediately post intervention - type of CT (traditional vs augmented)

Outcome: 7 Change in attention and working memory

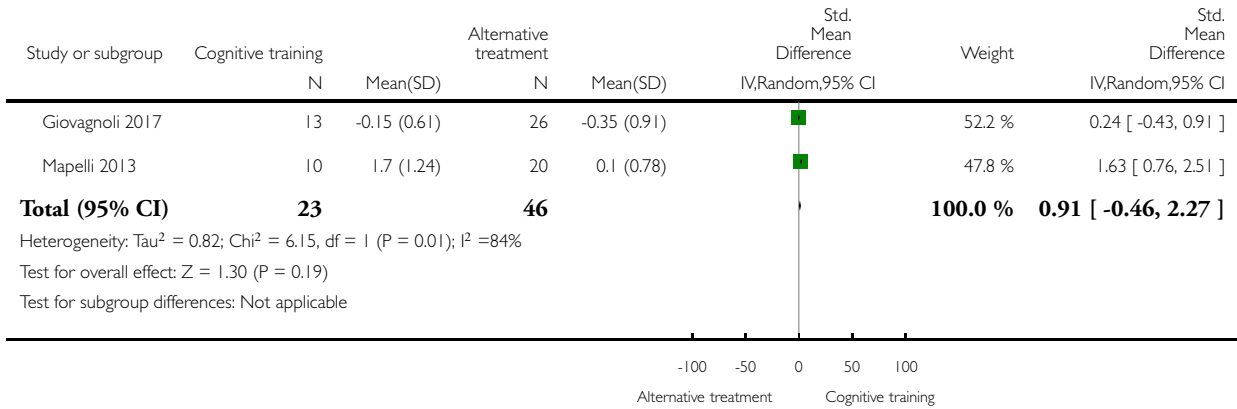

Analysis 12.8. Comparison 12 Cognitive training vs alternative treatment immediately post intervention - type of CT (traditional vs augmented), Outcome 8 Change in language (naming).

Review: Cognitive training for people with mild to moderate dementia

Comparison: 12 Cognitive training vs alternative treatment immediately post intervention - type of CT (traditional vs augmented)

Outcome: 8 Change in language (naming)

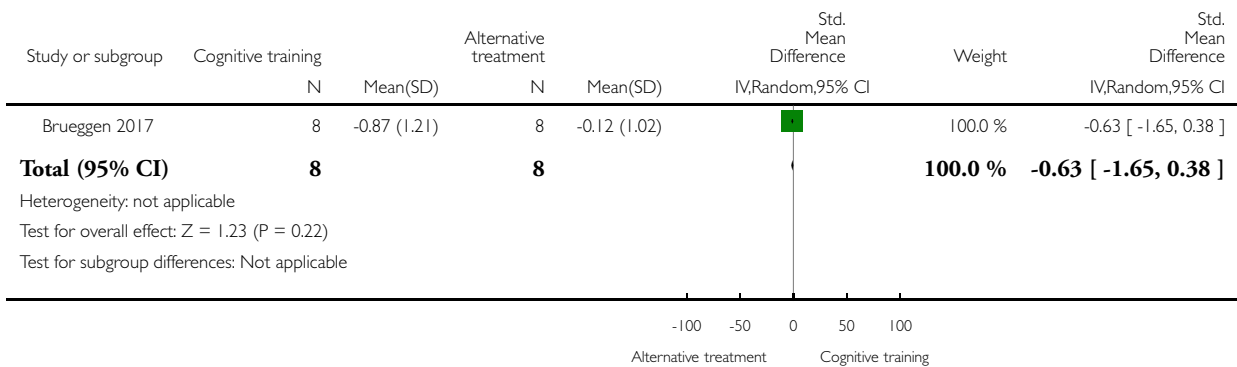

Analysis 12.9. Comparison 12 Cognitive training vs alternative treatment immediately post intervention - type of CT (traditional vs augmented), Outcome 9 Change in verbal letter fluency.

Review: Cognitive training for people with mild to moderate dementia

Comparison: 12 Cognitive training vs alternative treatment immediately post intervention - type of CT (traditional vs augmented)

Outcome: 9 Change in verbal letter fluency

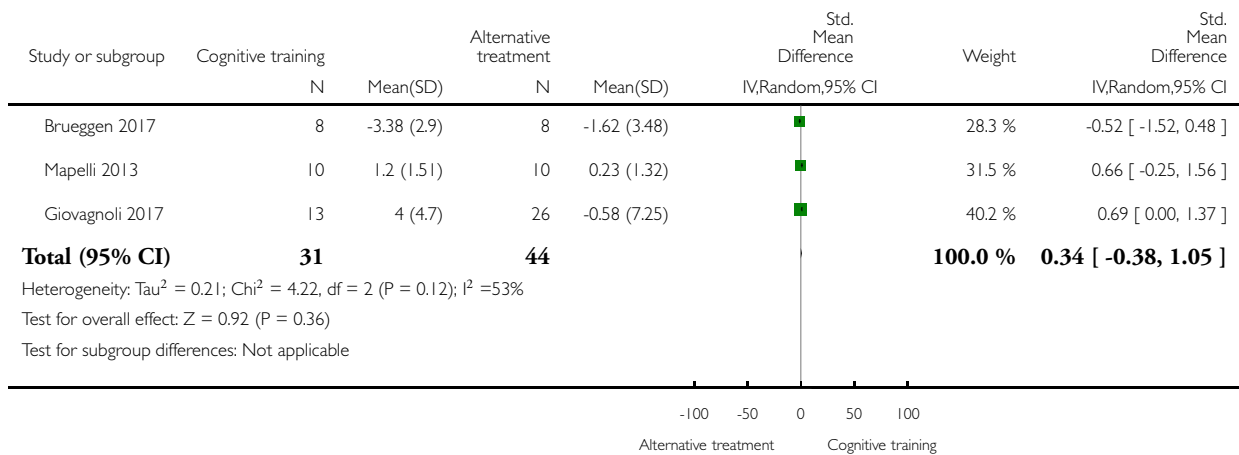

Analysis 12.10. Comparison 12 Cognitive training vs alternative treatment immediately post intervention - type of CT (traditional vs augmented), Outcome 10 Change in verbal category fluency.

Review: Cognitive training for people with mild to moderate dementia

Comparison: 12 Cognitive training vs alternative treatment immediately post intervention - type of CT (traditional vs augmented)

Outcome: 10 Change in verbal category fluency

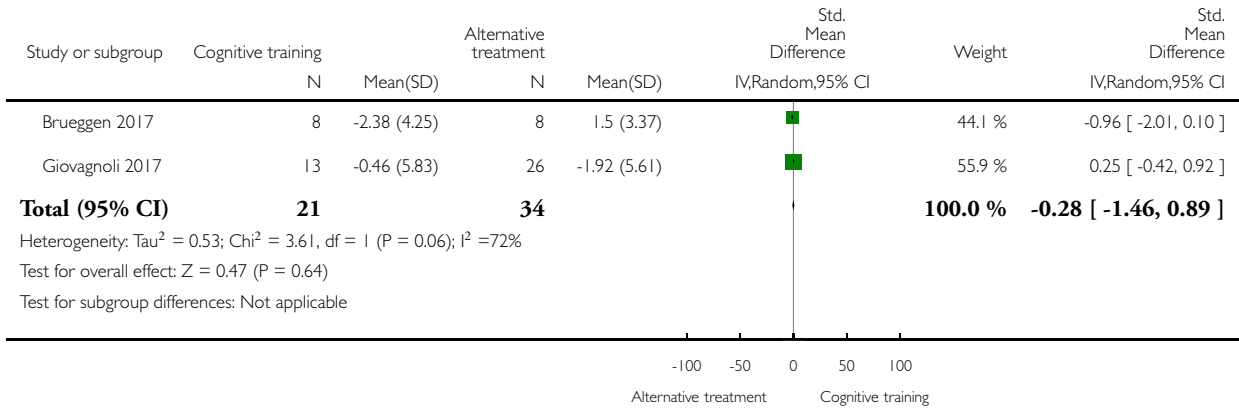

Analysis 12.11. Comparison 12 Cognitive training vs alternative treatment immediately post intervention - type of CT (traditional vs augmented), Outcome 11 Change in executive function.

Review: Cognitive training for people with mild to moderate dementia

Comparison: 12 Cognitive training vs alternative treatment immediately post intervention - type of CT (traditional vs augmented)

Outcome: 11 Change in executive function

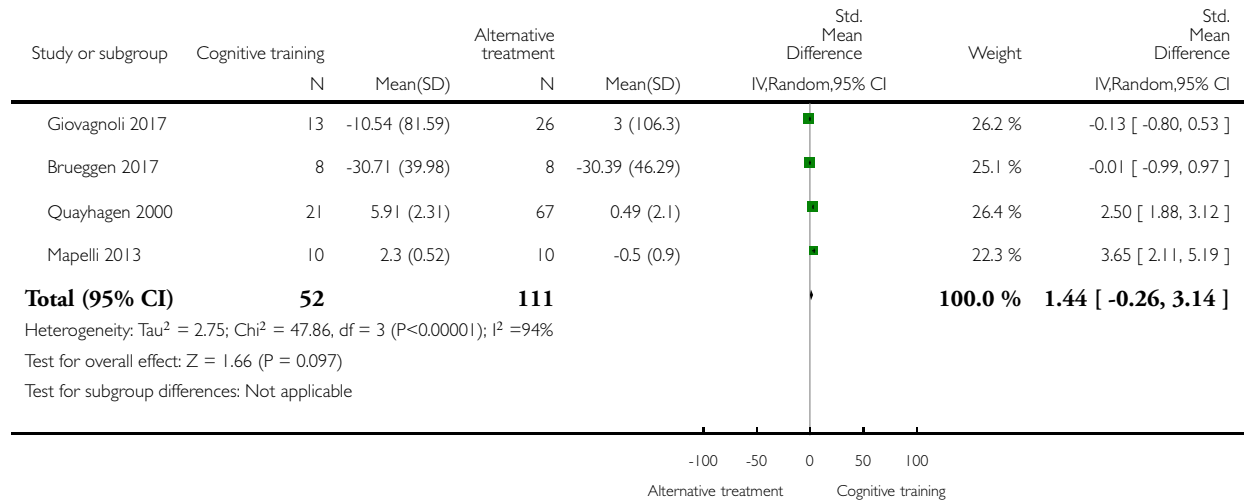

Analysis 12.14. Comparison 12 Cognitive training vs alternative treatment immediately post intervention - type of CT (traditional vs augmented), Outcome 14 Change in participants' mood.

Review: Cognitive training for people with mild to moderate dementia

Comparison: 12 Cognitive training vs alternative treatment immediately post intervention - type of CT (traditional vs augmented)

Outcome: 14 Change in participants' mood

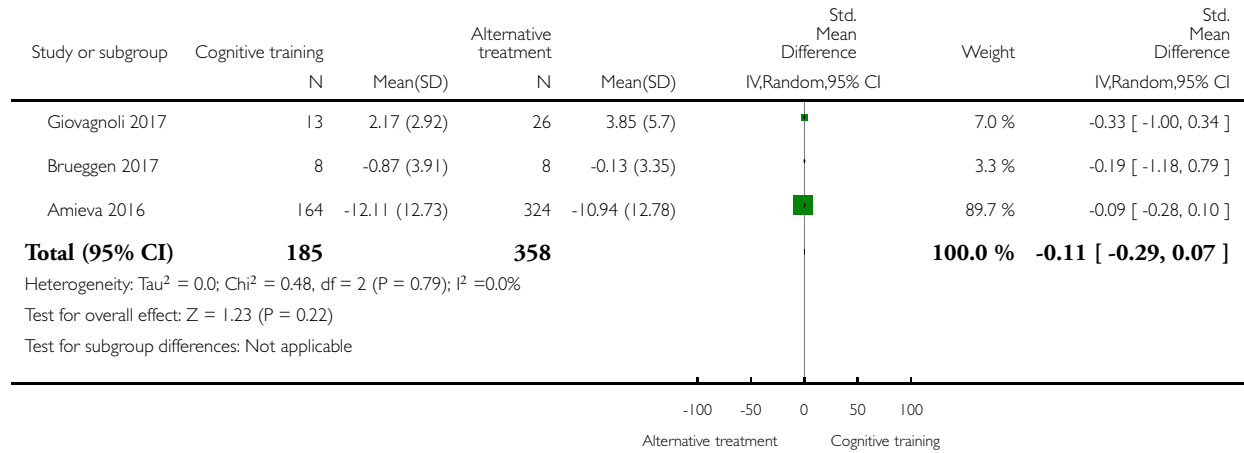

Analysis 12.15. Comparison 12 Cognitive training vs alternative treatment immediately post intervention - type of CT (traditional vs augmented), Outcome 15 Change in capacity for activities of daily living.

Review: Cognitive training for people with mild to moderate dementia

Comparison: 12 Cognitive training vs alternative treatment immediately post intervention - type of CT (traditional vs augmented)

Outcome: 15 Change in capacity for activities of daily living

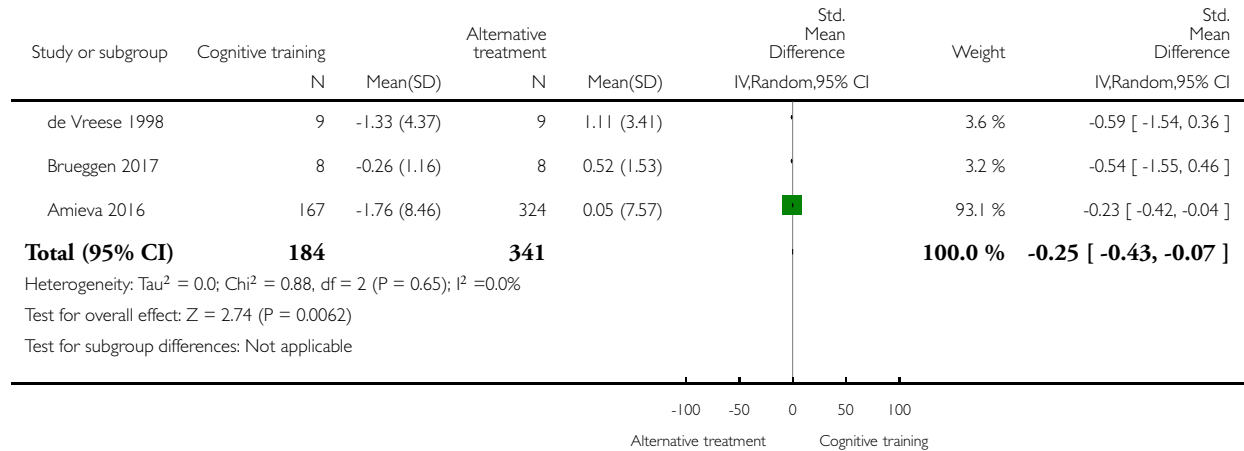

Analysis 12.16. Comparison 12 Cognitive training vs alternative treatment immediately post intervention - type of CT (traditional vs augmented), Outcome 16 Change in behavioural and psychological symptoms of dementia (BPSD).

Review: Cognitive training for people with mild to moderate dementia

Comparison: 12 Cognitive training vs alternative treatment immediately post intervention - type of CT (traditional vs augmented)

Outcome: 16 Change in behavioural and psychological symptoms of dementia (BPSD)

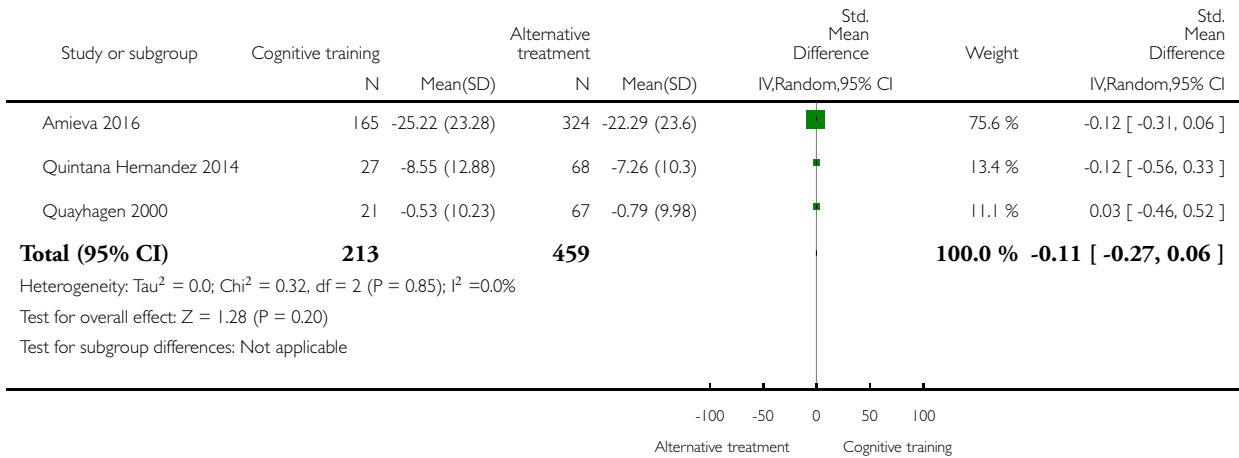

Analysis 12.17. Comparison 12 Cognitive training vs alternative treatment immediately post intervention - type of CT (traditional vs augmented), Outcome 17 Change in disease progression.

Review: Cognitive training for people with mild to moderate dementia

Comparison: 12 Cognitive training vs alternative treatment immediately post intervention - type of CT (traditional vs augmented)

Outcome: 17 Change in disease progression

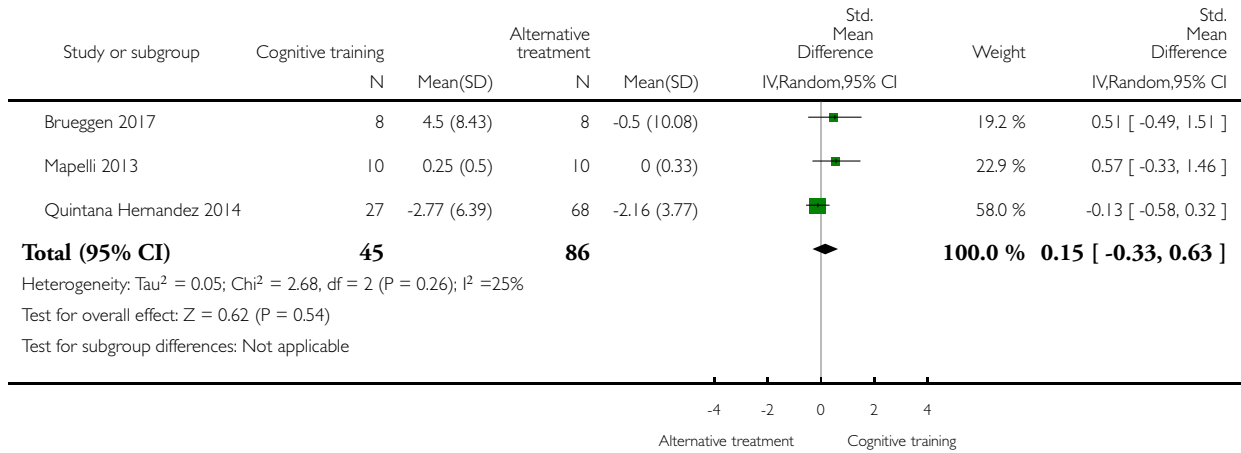

Analysis 12.18. Comparison 12 Cognitive training vs alternative treatment immediately post intervention - type of CT (traditional vs augmented), Outcome 18 Participant burden (retention rates).

Review: Cognitive training for people with mild to moderate dementia

Comparison: 12 Cognitive training vs alternative treatment immediately post intervention - type of CT (traditional vs augmented)

Outcome: 18 Participant burden (retention rates)

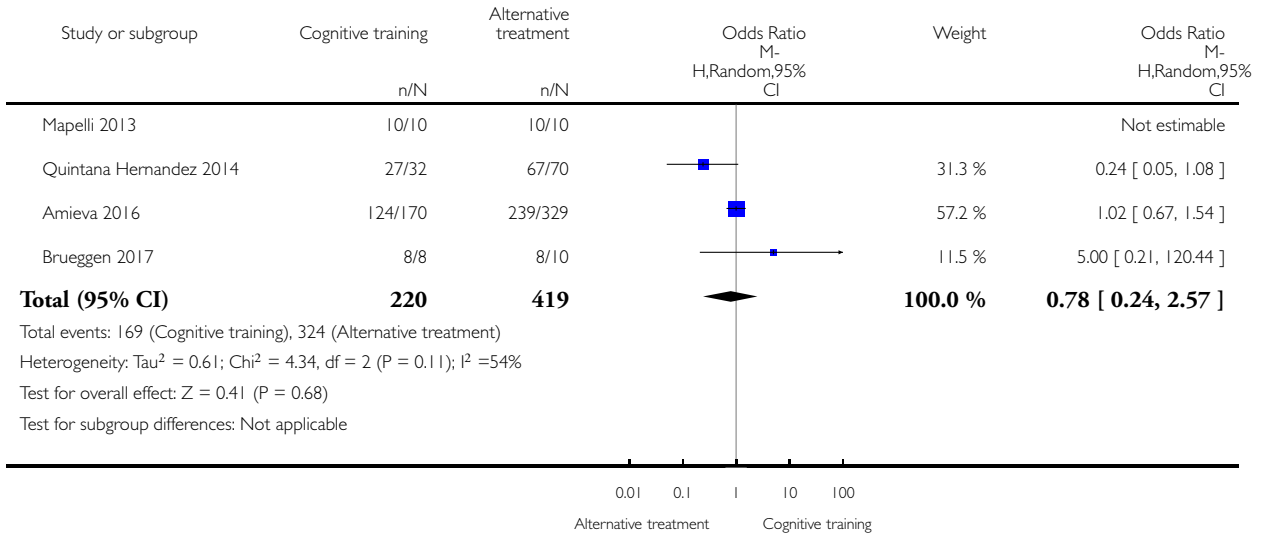

Analysis 12.19. Comparison 12 Cognitive training vs alternative treatment immediately post intervention - type of CT (traditional vs augmented), Outcome 19 Change in mood and well-being (CAREGIVER).

Review: Cognitive training for people with mild to moderate dementia

Comparison: 12 Cognitive training vs alternative treatment immediately post intervention - type of CT (traditional vs augmented)

Outcome: 19 Change in mood and well-being (CAREGIVER)

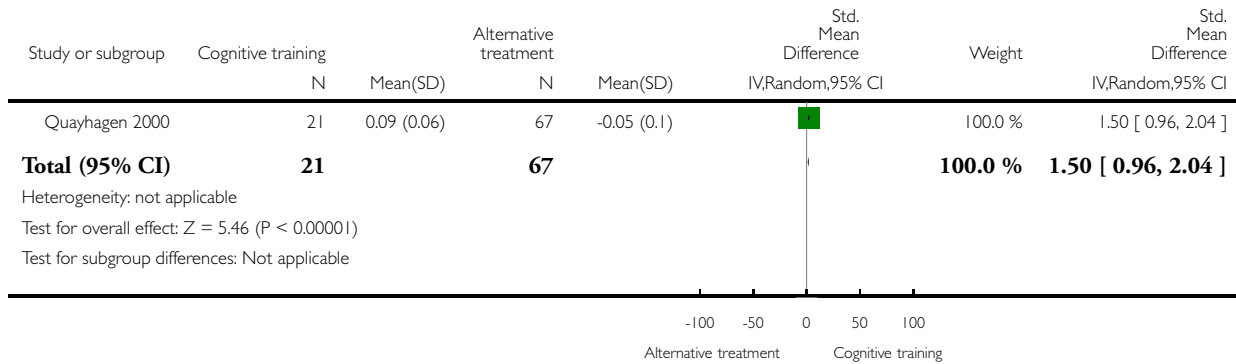

Analysis 12.20. Comparison 12 Cognitive training vs alternative treatment immediately post intervention - type of CT (traditional vs augmented), Outcome 20 Change in burden of care (CAREGIVER).

Review: Cognitive training for people with mild to moderate dementia

Comparison: 12 Cognitive training vs alternative treatment immediately post intervention - type of CT (traditional vs augmented)

Outcome: 20 Change in burden of care (CAREGIVER)

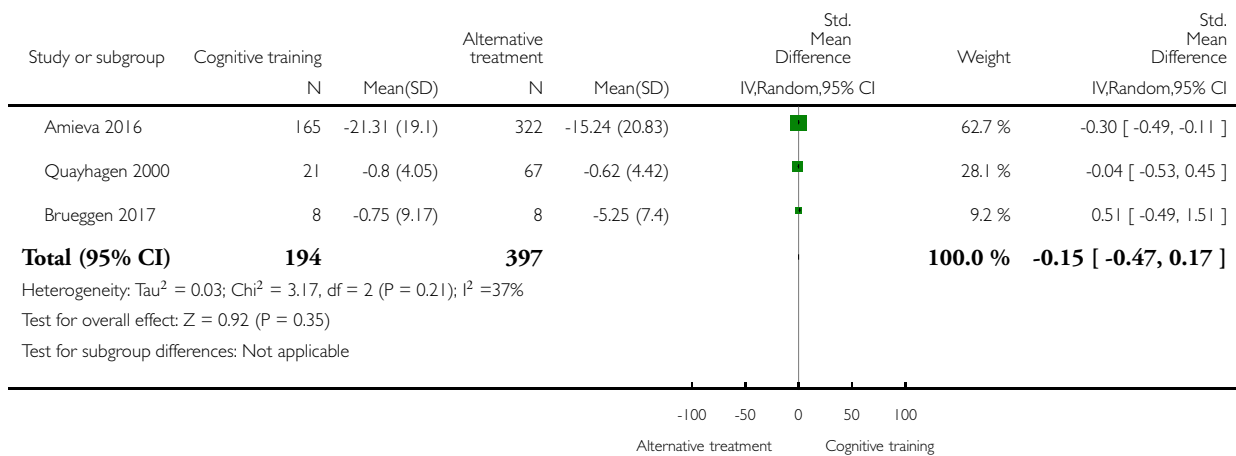

Analysis 12.21. Comparison 12 Cognitive training vs alternative treatment immediately post intervention - type of CT (traditional vs augmented), Outcome 21 Change in quality of life (CAREGIVER).

Review: Cognitive training for people with mild to moderate dementia

Comparison: 12 Cognitive training vs alternative treatment immediately post intervention - type of CT (traditional vs augmented)

Outcome: 21 Change in quality of life (CAREGIVER)

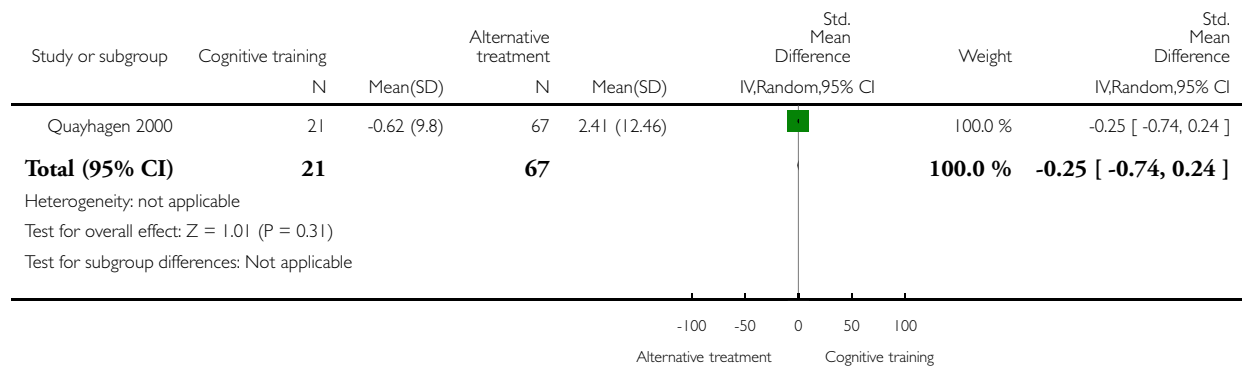

Analysis 12.22. Comparison 12 Cognitive training vs alternative treatment immediately post intervention - type of CT (traditional vs augmented), Outcome 22 Change in speed of information processing.

Review: Cognitive training for people with mild to moderate dementia

Comparison: 12 Cognitive training vs alternative treatment immediately post intervention - type of CT (traditional vs augmented)

Outcome: 22 Change in speed of information processing

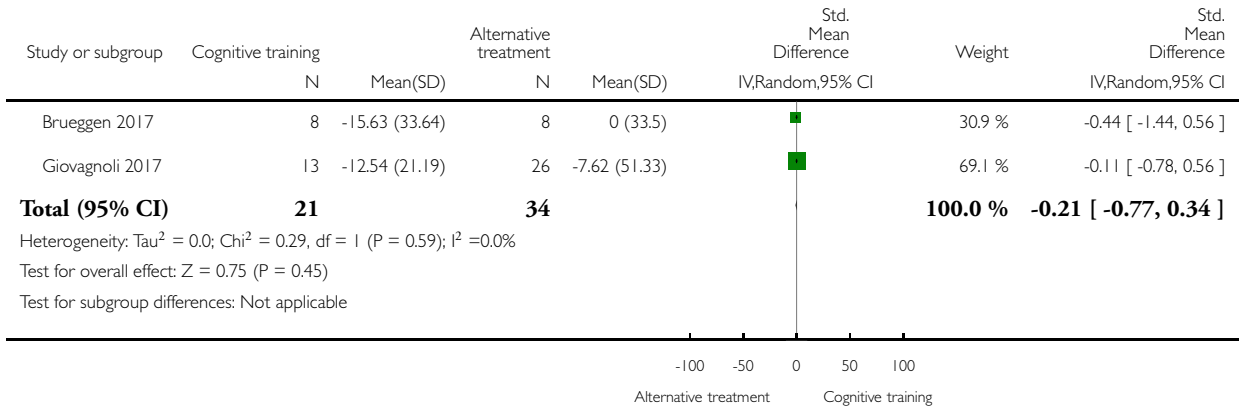

Analysis 12.23. Comparison 12 Cognitive training vs alternative treatment immediately post intervention - type of CT (traditional vs augmented), Outcome 23 Change in general health and quality of life.

Review: Cognitive training for people with mild to moderate dementia

Comparison: 12 Cognitive training vs alternative treatment immediately post intervention - type of CT (traditional vs augmented)

Outcome: 23 Change in general health and quality of life

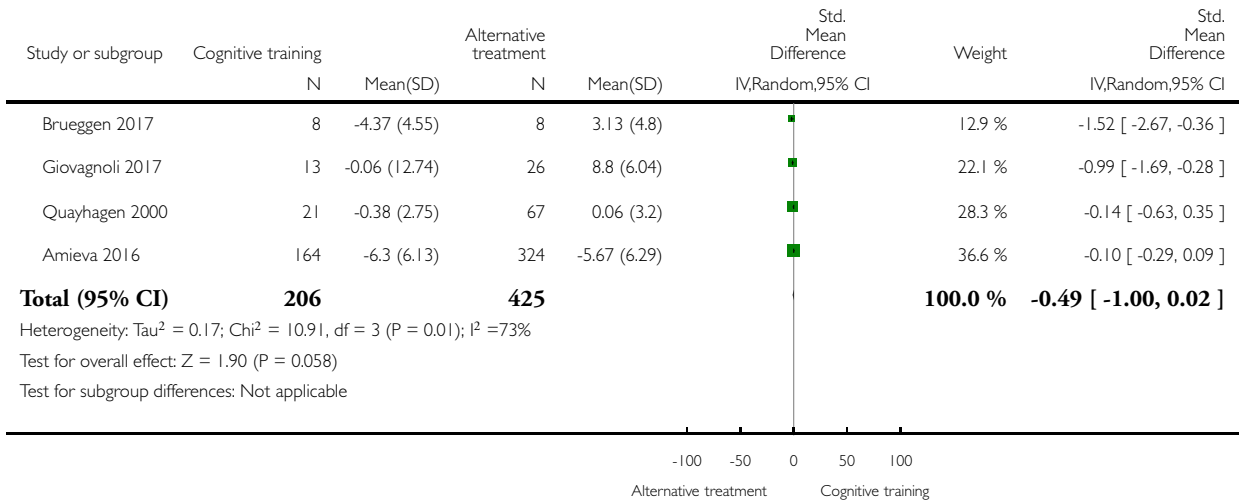

Analysis 13.1. Comparison 13 Cognitive training vs control in the medium term (3 to 12 months post intervention) - follow-up period, Outcome 1 Change in a global measure of cognition.

Review: Cognitive training for people with mild to moderate dementia

Comparison: 13 Cognitive training vs control in the medium term (3 to 12 months post intervention) - follow-up period

Outcome: 1 Change in a global measure of cognition

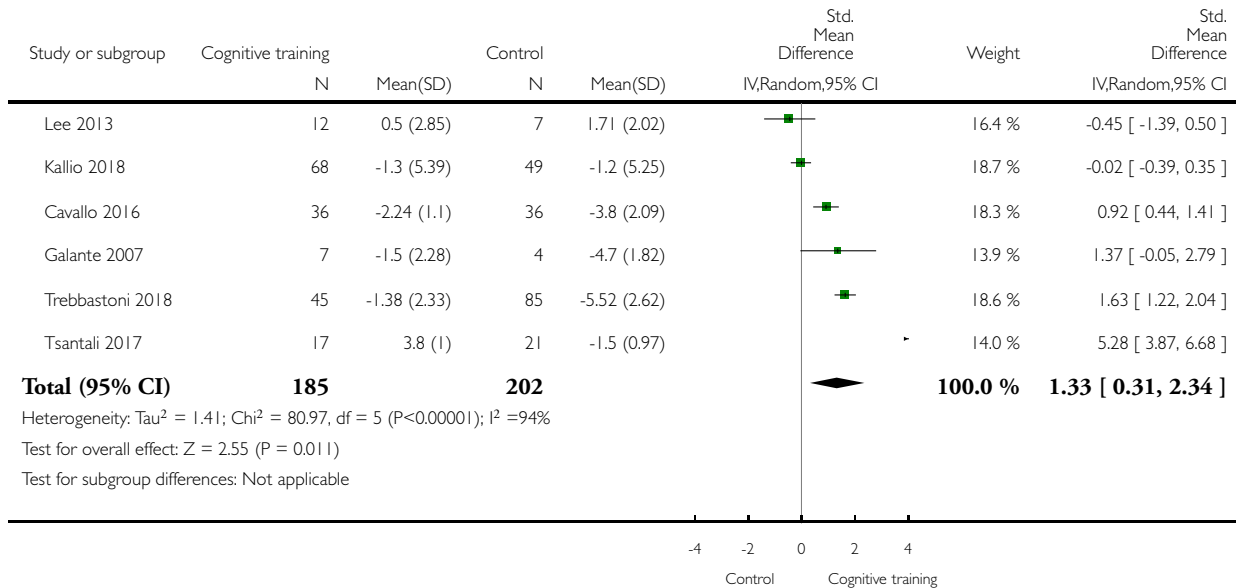

Analysis 13.2. Comparison 13 Cognitive training vs control in the medium term (3 to 12 months post intervention) - follow-up period, Outcome 2 Change in a global measure of cognition (zero correlation).

Review: Cognitive training for people with mild to moderate dementia

Comparison: 13 Cognitive training vs control in the medium term (3 to 12 months post intervention) - follow-up period

Outcome: 2 Change in a global measure of cognition (zero correlation)

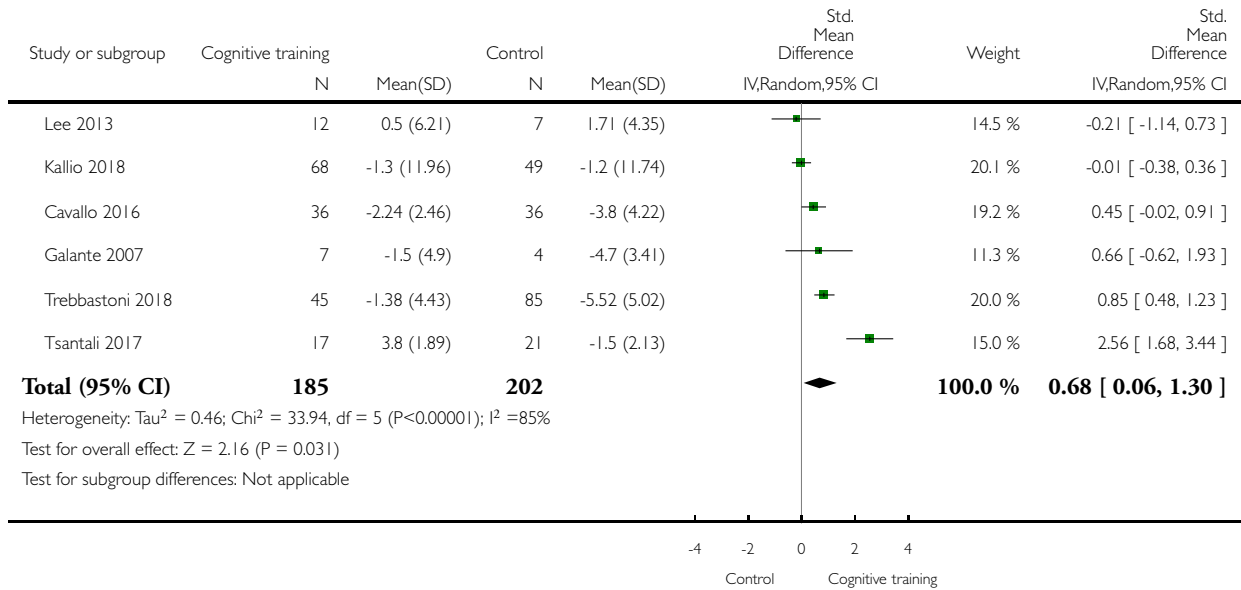

Analysis 13.3. Comparison 13 Cognitive training vs control in the medium term (3 to 12 months post intervention) - follow-up period, Outcome 3 Change in a global measure of cognition (composite).

Review: Cognitive training for people with mild to moderate dementia

Comparison: 13 Cognitive training vs control in the medium term (3 to 12 months post intervention) - follow-up period

Outcome: 3 Change in a global measure of cognition (composite)

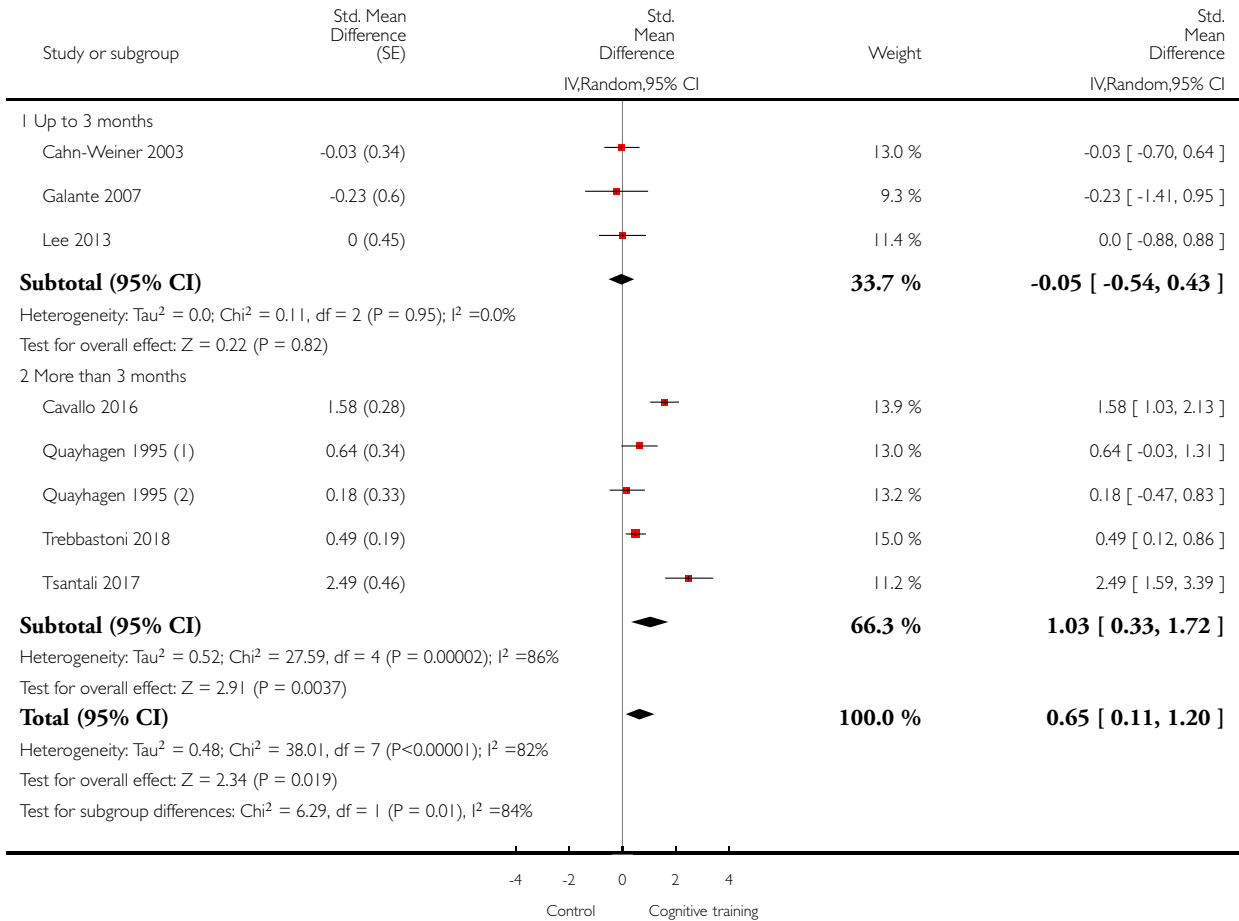

(1) Cognitive training vs Active control

(2) Cognitive training vs Passive control

Analysis 13.4. Comparison 13 Cognitive training vs control in the medium term (3 to 12 months post intervention) - follow-up period, Outcome 4 Change in a global measure of cognition (composite) zero correlation.

Review: Cognitive training for people with mild to moderate dementia

Comparison: 13 Cognitive training vs control in the medium term (3 to 12 months post intervention) - follow-up period

Outcome: 4 Change in a global measure of cognition (composite) zero correlation

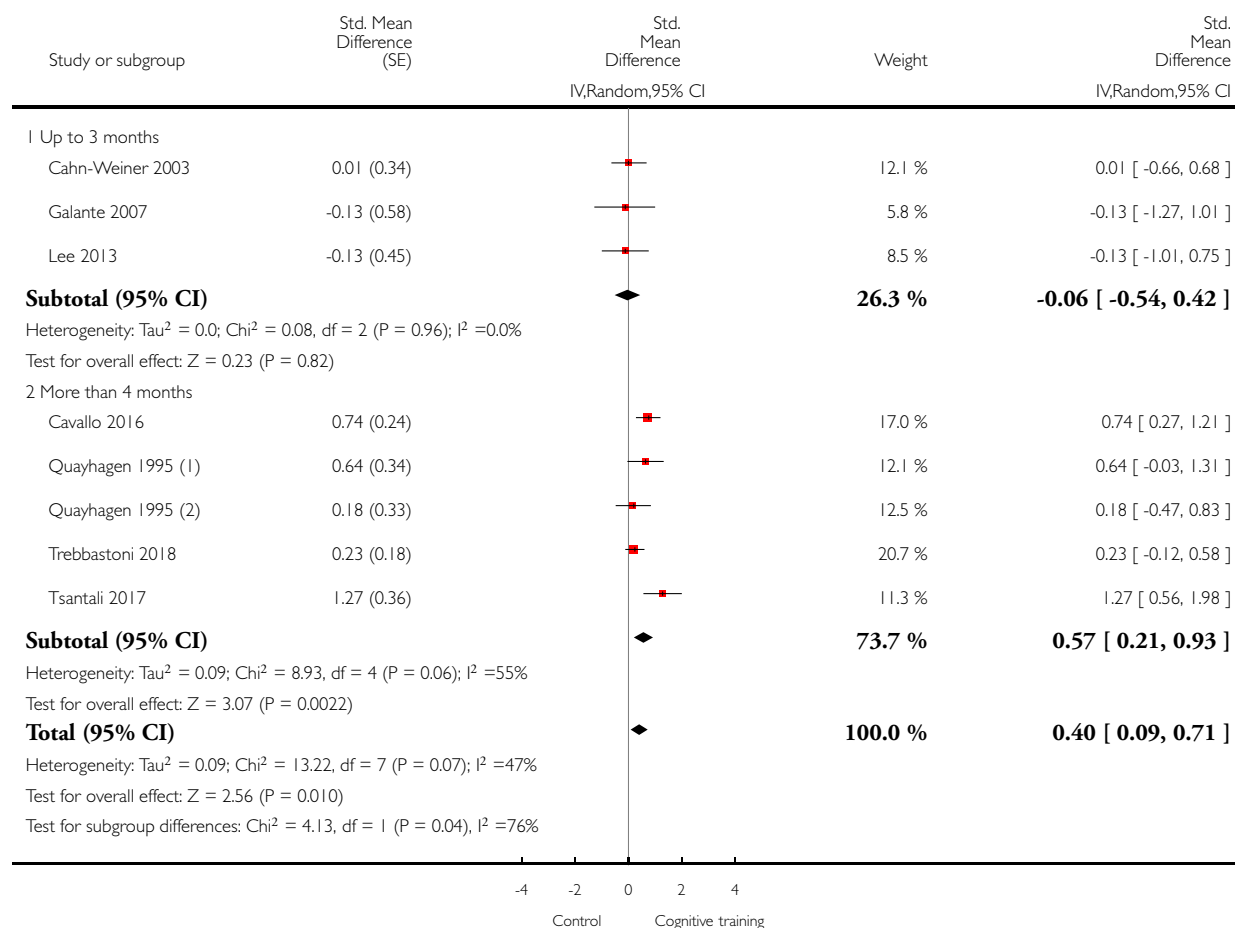

(1) Cognitive training vs Active control

(2) Cognitive training vs Passive control

Analysis 13.5. Comparison 13 Cognitive training vs control in the medium term (3 to 12 months post intervention) - follow-up period, Outcome 5 Change in disease progression (zero correlation).

Review: Cognitive training for people with mild to moderate dementia

Comparison: 13 Cognitive training vs control in the medium term (3 to 12 months post intervention) - follow-up period

Outcome: 5 Change in disease progression (zero correlation)

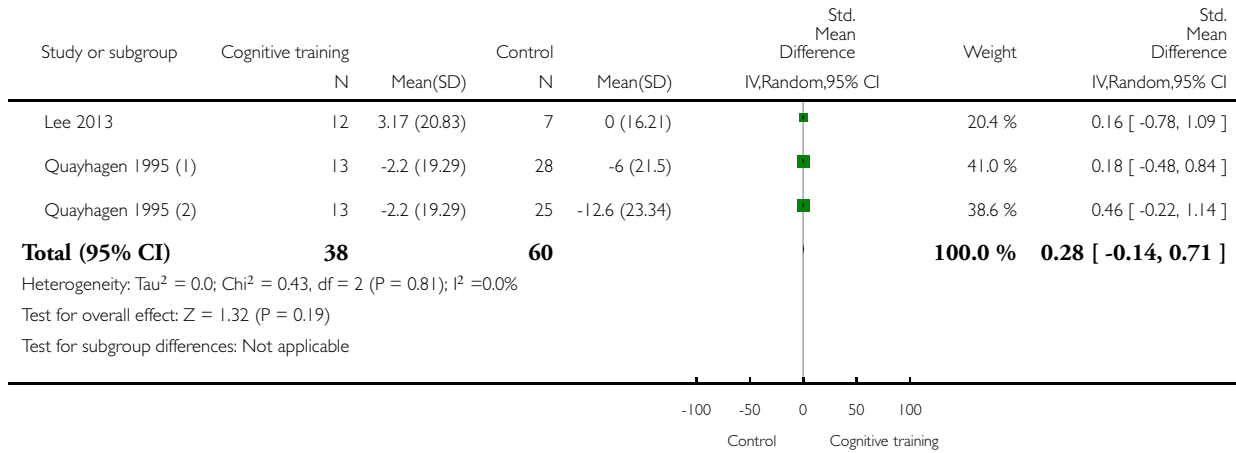

(1) Intervention vs. Active control

(2) Intervention vs. Passive control

Analysis 13.6. Comparison 13 Cognitive training vs control in the medium term (3 to 12 months post intervention) - follow-up period, Outcome 6 Change in disease progression.

Review: Cognitive training for people with mild to moderate dementia

Comparison: 13 Cognitive training vs control in the medium term (3 to 12 months post intervention) - follow-up period

Outcome: 6 Change in disease progression

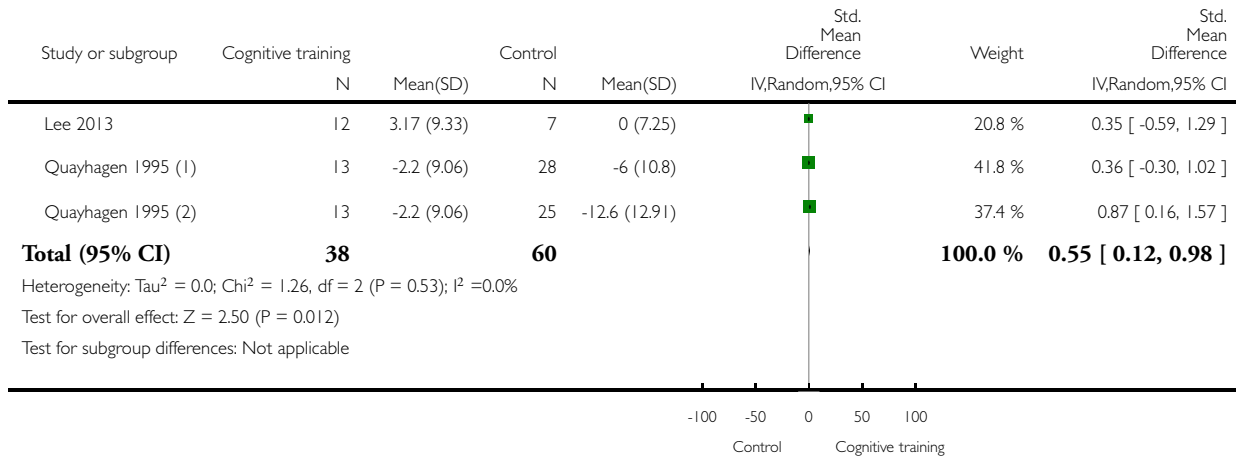

(1) Intervention vs. Active control

(2) Intervention vs. Passive control

Analysis 13.7. Comparison 13 Cognitive training vs control in the medium term (3 to 12 months post intervention) - follow-up period, Outcome 7 Change in immediate memory.

Review: Cognitive training for people with mild to moderate dementia

Comparison: 13 Cognitive training vs control in the medium term (3 to 12 months post intervention) - follow-up period

Outcome: 7 Change in immediate memory

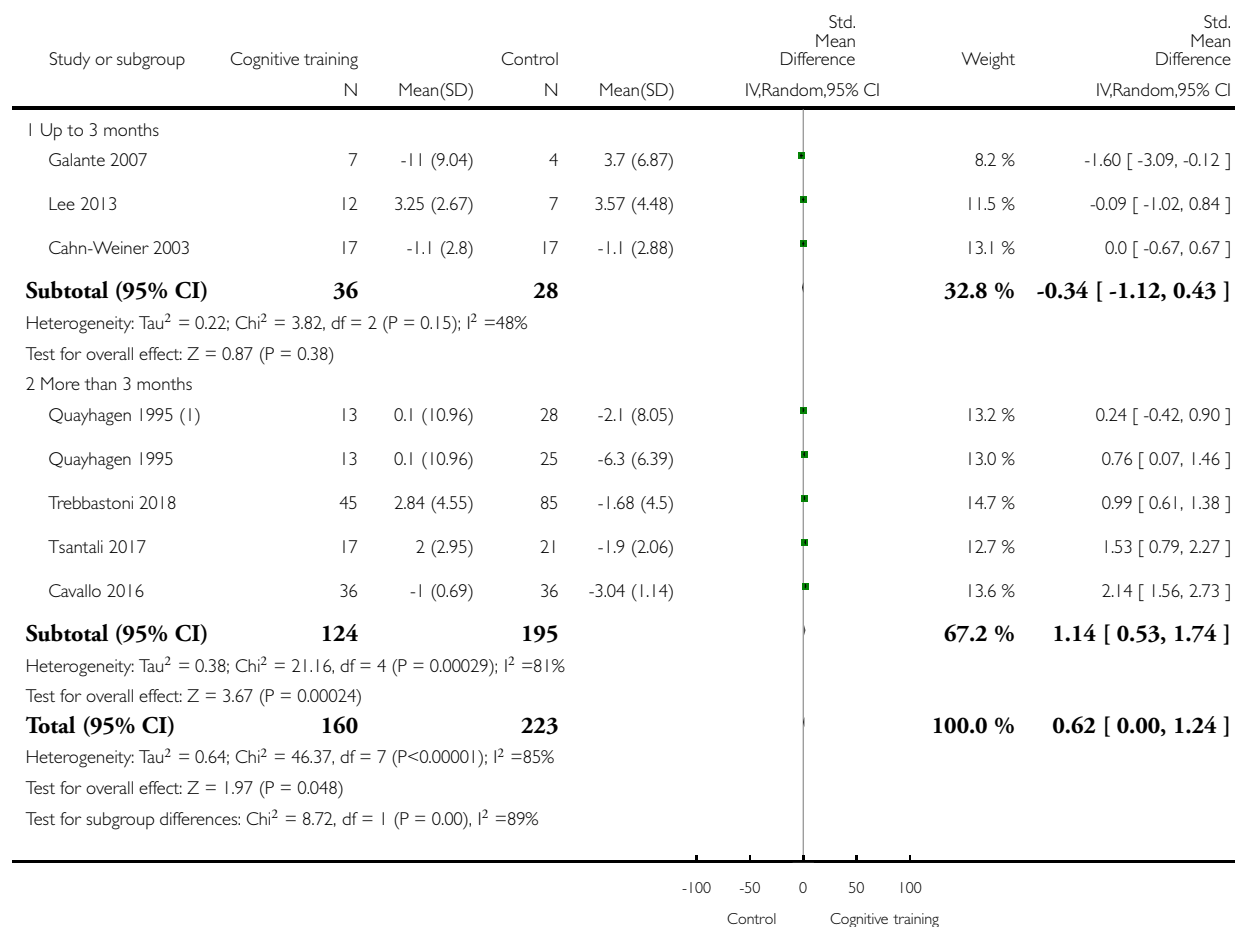

(1) Cognitive training vs. Active control

Analysis 13.8. Comparison 13 Cognitive training vs control in the medium term (3 to 12 months post intervention) - follow-up period, Outcome 8 Change in delayed memory.

Review: Cognitive training for people with mild to moderate dementia

Comparison: 13 Cognitive training vs control in the medium term (3 to 12 months post intervention) - follow-up period

Outcome: 8 Change in delayed memory

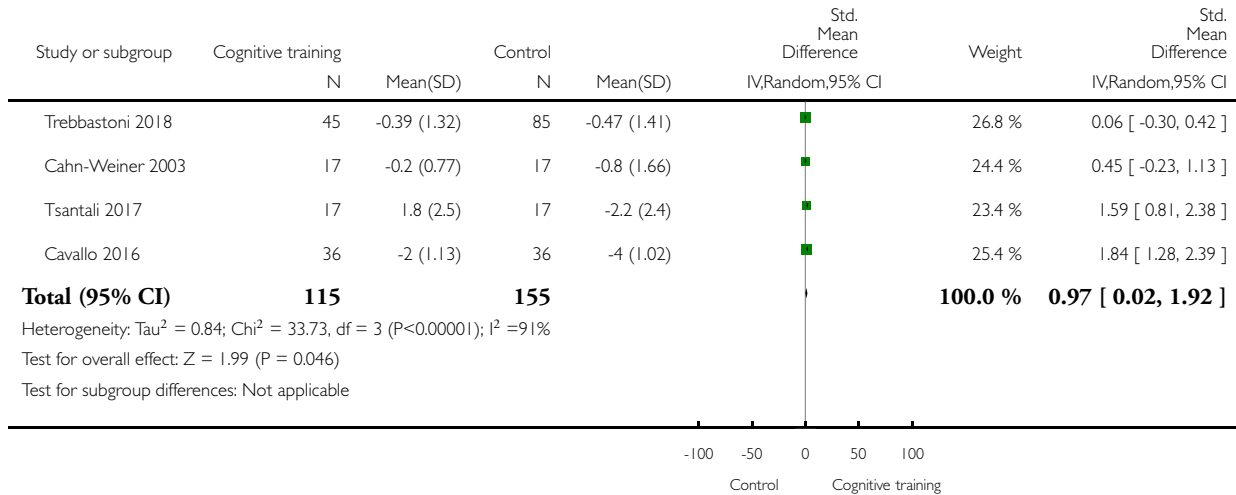

Analysis 13.9. Comparison 13 Cognitive training vs control in the medium term (3 to 12 months post intervention) - follow-up period, Outcome 9 Change in language (naming).

Review: Cognitive training for people with mild to moderate dementia

Comparison: 13 Cognitive training vs control in the medium term (3 to 12 months post intervention) - follow-up period

Outcome: 9 Change in language (naming)

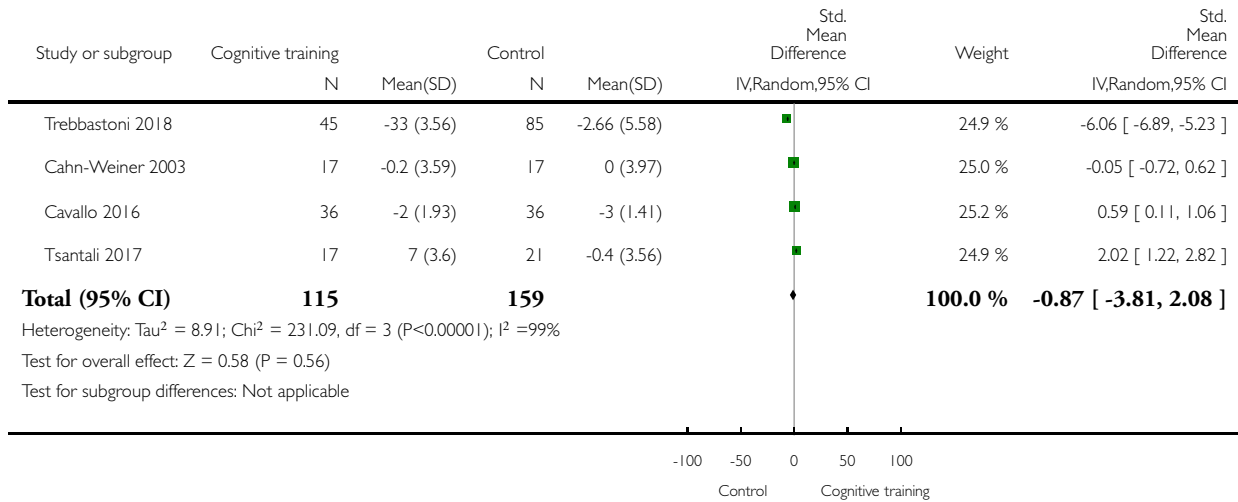

Analysis 13.10. Comparison 13 Cognitive training vs control in the medium term (3 to 12 months post intervention) - follow-up period, Outcome 10 Change in verbal letter fluency.

Review: Cognitive training for people with mild to moderate dementia

Comparison: 13 Cognitive training vs control in the medium term (3 to 12 months post intervention) - follow-up period

Outcome: 10 Change in verbal letter fluency

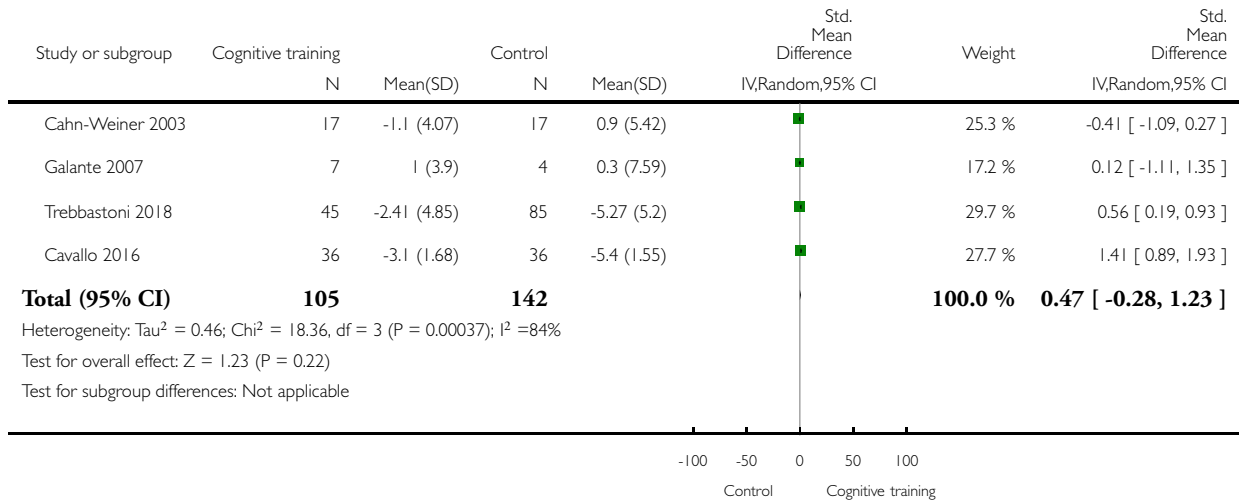

Analysis 13.11. Comparison 13 Cognitive training vs control in the medium term (3 to 12 months post intervention) - follow-up period, Outcome 11 Change in verbal category fluency.

Review: Cognitive training for people with mild to moderate dementia

Comparison: 13 Cognitive training vs control in the medium term (3 to 12 months post intervention) - follow-up period

Outcome: 11 Change in verbal category fluency

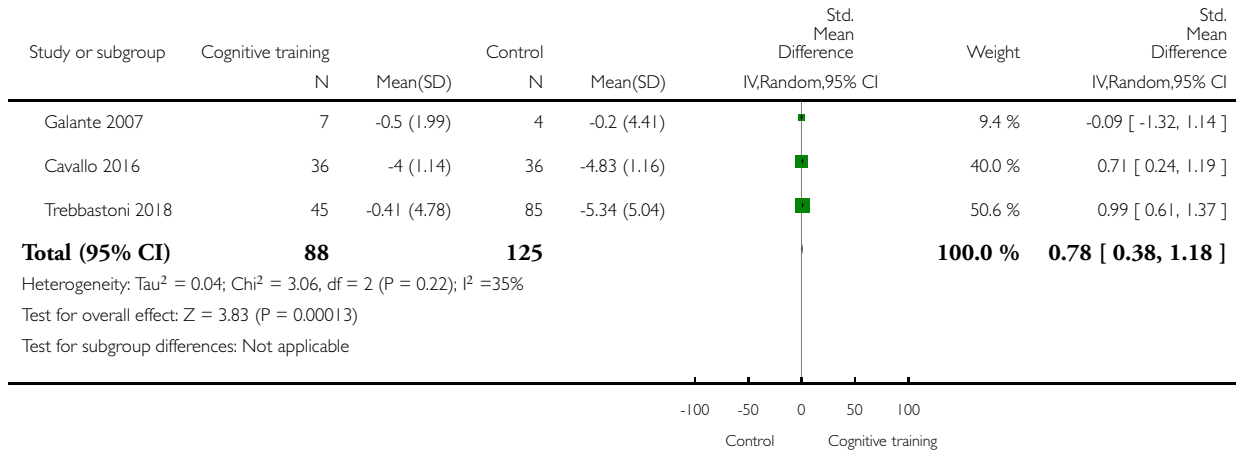

Analysis 13.12. Comparison 13 Cognitive training vs control in the medium term (3 to 12 months post intervention) - follow-up period, Outcome 12 Change in attention and working memory.

Review: Cognitive training for people with mild to moderate dementia

Comparison: 13 Cognitive training vs control in the medium term (3 to 12 months post intervention) - follow-up period

Outcome: 12 Change in attention and working memory

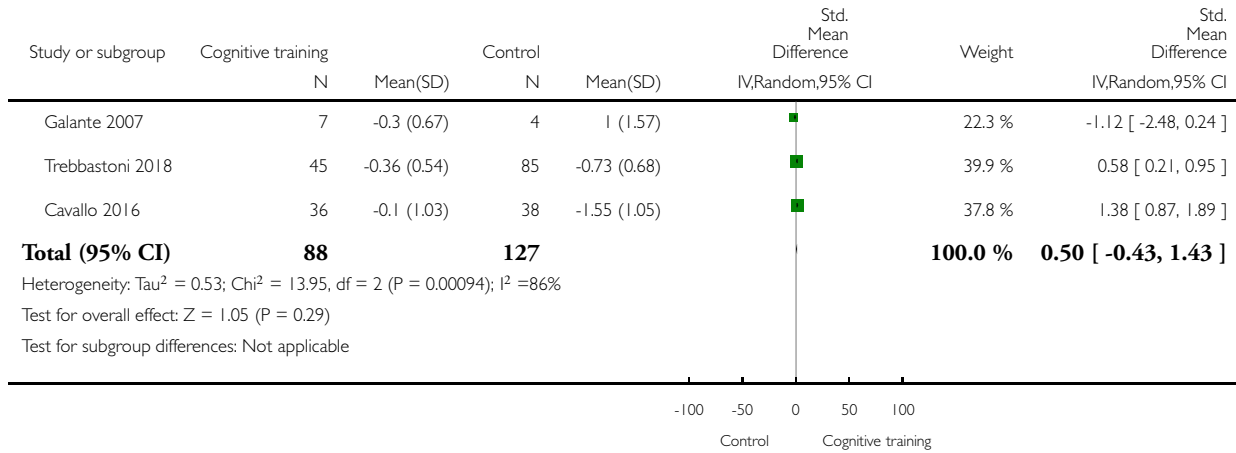

Analysis 13.13. Comparison 13 Cognitive training vs control in the medium term (3 to 12 months post intervention) - follow-up period, Outcome 13 Change in speed of information processing.

Review: Cognitive training for people with mild to moderate dementia

Comparison: 13 Cognitive training vs control in the medium term (3 to 12 months post intervention) - follow-up period

Outcome: 13 Change in speed of information processing

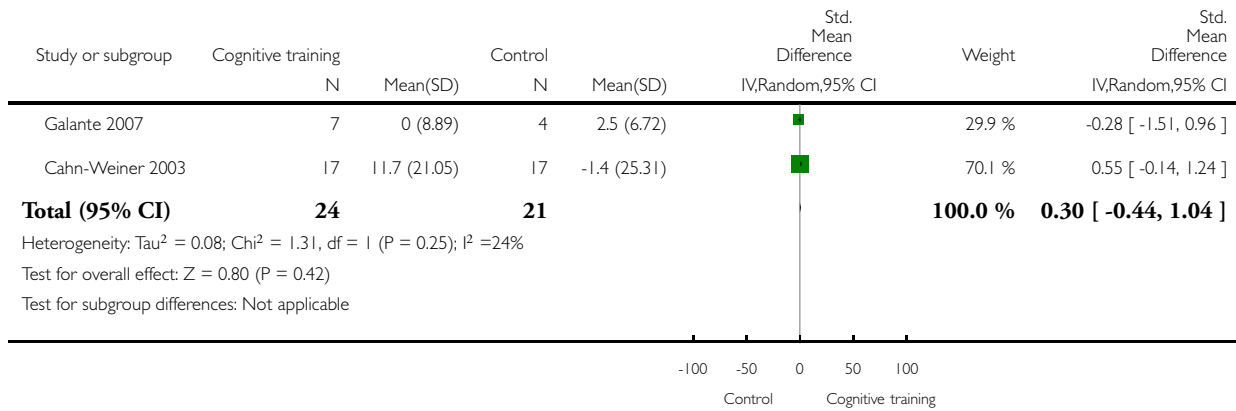

Analysis 13.14. Comparison 13 Cognitive training vs control in the medium term (3 to 12 months post intervention) - follow-up period, Outcome 14 Change in meta cognition (self-reported).

Review: Cognitive training for people with mild to moderate dementia

Comparison: 13 Cognitive training vs control in the medium term (3 to 12 months post intervention) - follow-up period

Outcome: 14 Change in meta cognition (self-reported)

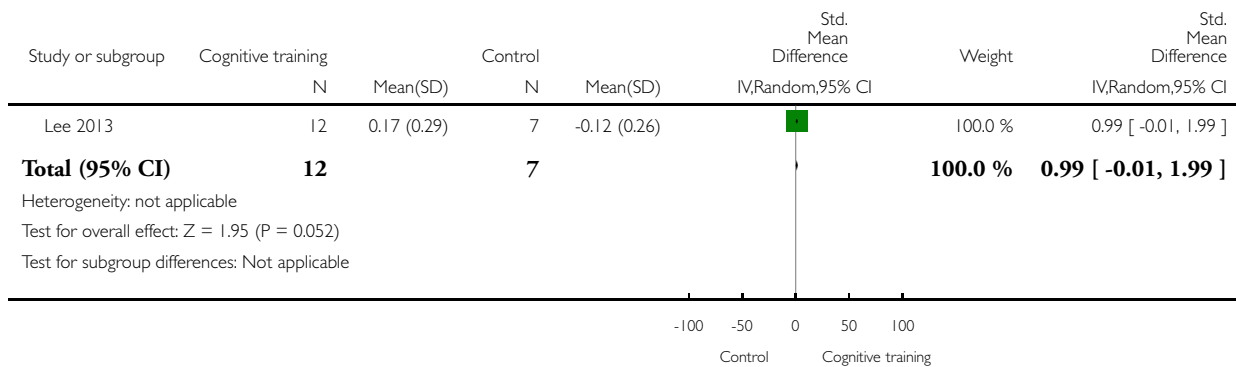

Analysis 13.15. Comparison 13 Cognitive training vs control in the medium term (3 to 12 months post intervention) - follow-up period, Outcome 15 Change in meta cognition (informant-reported).

Review: Cognitive training for people with mild to moderate dementia

Comparison: 13 Cognitive training vs control in the medium term (3 to 12 months post intervention) - follow-up period

Outcome: 15 Change in meta cognition (informant-reported)

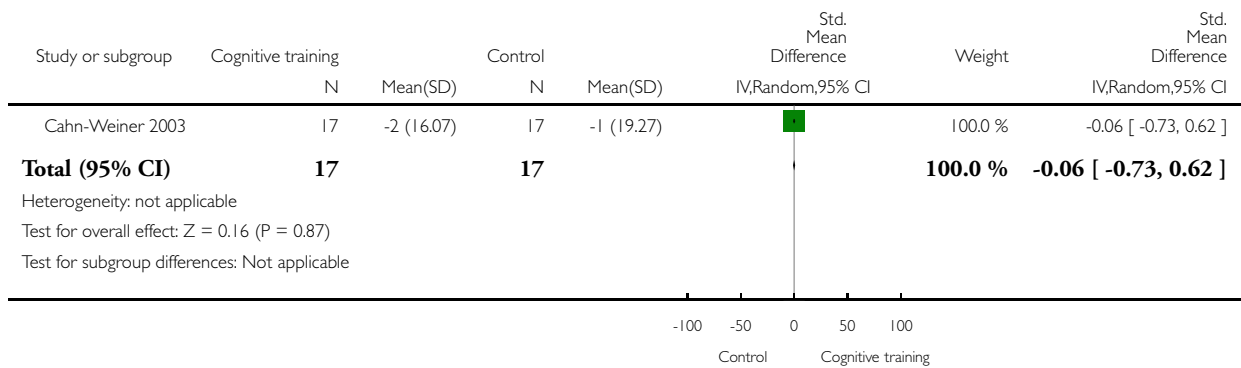

Analysis 13.16. Comparison 13 Cognitive training vs control in the medium term (3 to 12 months post intervention) - follow-up period, Outcome 16 Change in capacity for activities of daily living.

Review: Cognitive training for people with mild to moderate dementia

Comparison: 13 Cognitive training vs control in the medium term (3 to 12 months post intervention) - follow-up period

Outcome: 16 Change in capacity for activities of daily living

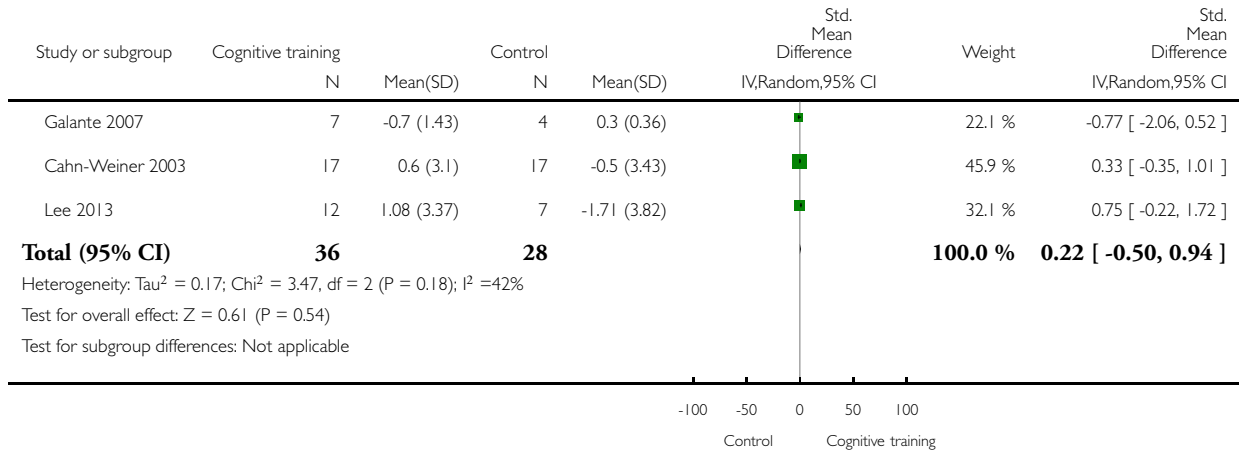

Analysis 13.17. Comparison 13 Cognitive training vs control in the medium term (3 to 12 months post intervention) - follow-up period, Outcome 17 Change in behavioural and psychological symptoms of dementia (BPSD).

Review: Cognitive training for people with mild to moderate dementia

Comparison: 13 Cognitive training vs control in the medium term (3 to 12 months post intervention) - follow-up period

Outcome: 17 Change in behavioural and psychological symptoms of dementia (BPSD)

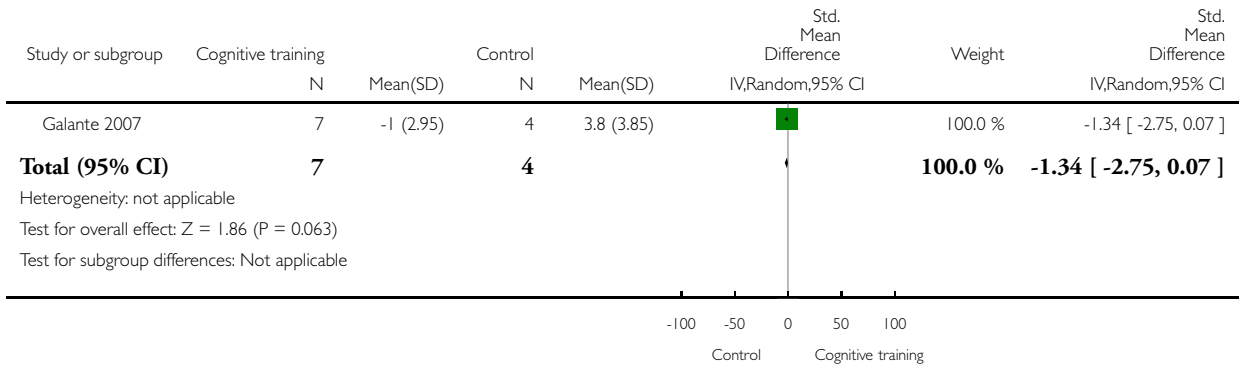

Analysis 13.18. Comparison 13 Cognitive training vs control in the medium term (3 to 12 months post intervention) - follow-up period, Outcome 18 Change in general health and quality of life.

Review: Cognitive training for people with mild to moderate dementia

Comparison: 13 Cognitive training vs control in the medium term (3 to 12 months post intervention) - follow-up period

Outcome: 18 Change in general health and quality of life

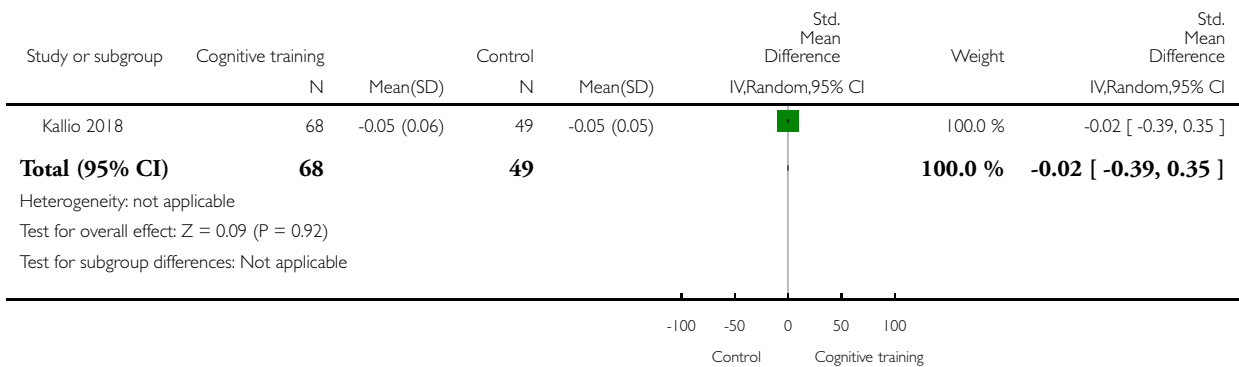

Analysis 13.19. Comparison 13 Cognitive training vs control in the medium term (3 to 12 months post intervention) - follow-up period, Outcome 19 Change in participants' mood.

Review: Cognitive training for people with mild to moderate dementia

Comparison: 13 Cognitive training vs control in the medium term (3 to 12 months post intervention) - follow-up period

Outcome: 19 Change in participants' mood

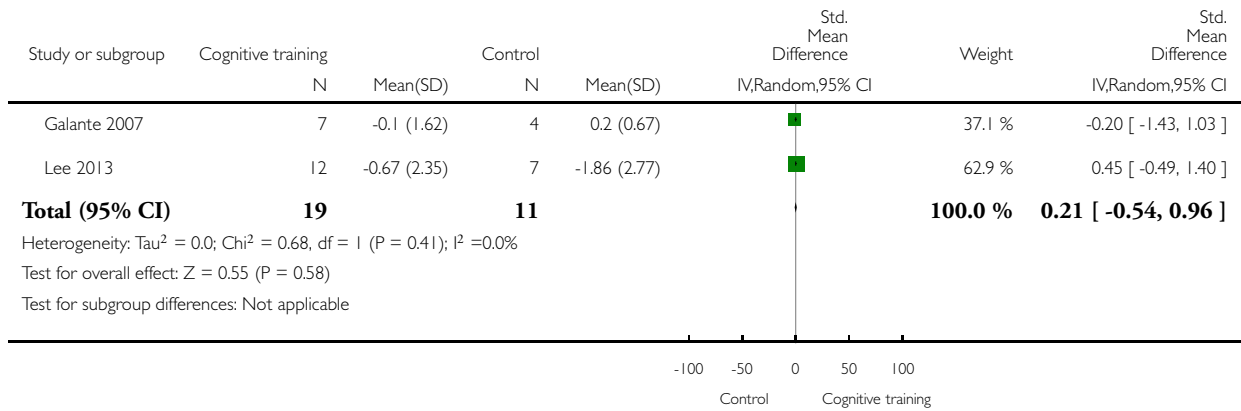

Analysis 13.23. Comparison 13 Cognitive training vs control in the medium term (3 to 12 months post intervention) - follow-up period, Outcome 23 Change in executive function.

Review: Cognitive training for people with mild to moderate dementia

Comparison: 13 Cognitive training vs control in the medium term (3 to 12 months post intervention) - follow-up period

Outcome: 23 Change in executive function

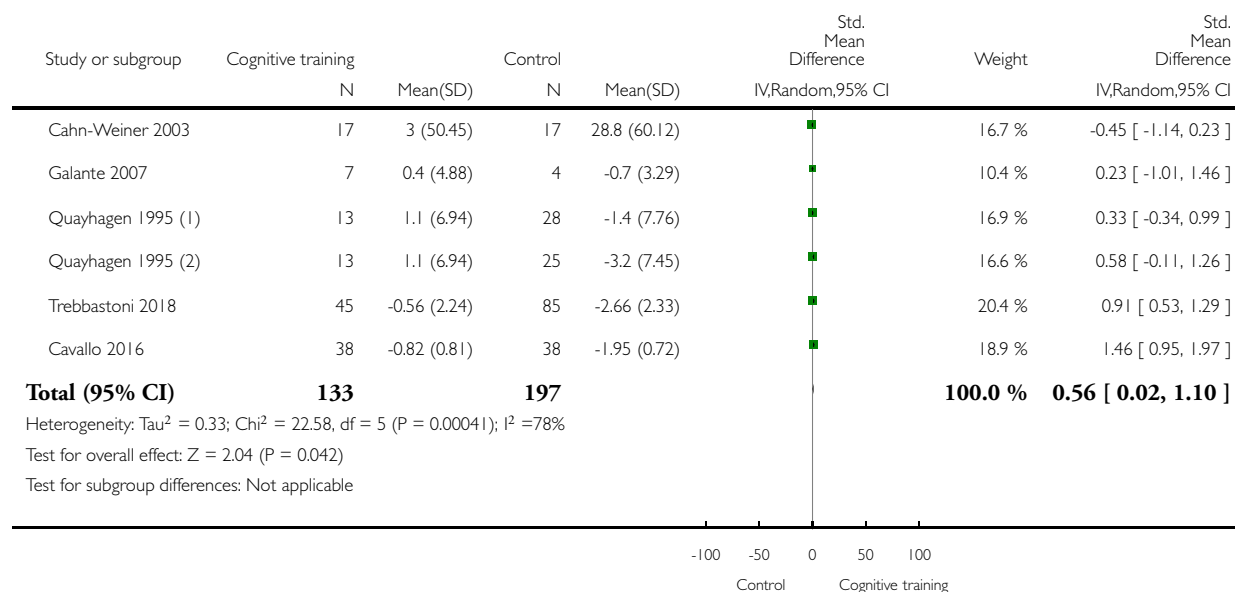

(1) Cognitive training vs. Active control

(2) Cognitive training vs. Passive control

ADDITIONAL TABLES

Table 1. Summary characteristics of participants in cognitive training and control groups

Study	Condition	Sample size (at baseline)	Age, mean (SD), range	Gender balance (m:f)	Education	Medications (number or proportion on dementia-related medication)	Baseline MMSE score	Retention rates	Adverse reactions
Beck 1988	Cognitive training	10	74 (range 68 to 75)	5:5	Attended college = 2	None	Not reported	100%	“many sub-

Table 1. Summary characteristics of participants in cognitive training and control groups (Continued)

										jects complained of tiring"
	Control	10	76 (range 70 to 93)	3:7	Attended college = 1	None	Not reported	100%		Not specified
Heiss 1993	Cognitive training	Not reported (18 completed the study)	65.9 (6.28)	9:9	Not reported	None	20.55 (4.42)	Not reported		Not specified
	Control (social support)	Not reported (17 completed the study)	66.63 (10.17)	10:7	Not reported	None	20.23 (4.10)	Not reported		Not specified
	Control (CT+pyritin)	17	67.18 (8.51)	Not reported	88.88	Not reported	21.64 (4.55)	Not reported		Not specified
	Control (CT+phosph)	18	66.74 (6.93)	Not reported	125	Not reported	20.88 (4.73)	Not reported		Not specified
Quayha-gen 1995	Cognitive training	25	Not reported	Not reported	Not reported	Not reported	109.8 (12.0) DRS	Not reported		Not specified
	Passive control	25	Not reported	Not reported	Not reported	Not reported	109.2 (11.7) DRS	Not reported		Not specified
	Active control	28	Not reported	not reported	Not reported	Not reported	110 (12.2) DRS	Not reported		Not specified
de Vreese 1998	Cognitive training	12	NA	NA	NA	NA	NA	NA		NA
	Cognitive training+AChE-I	12	Not reported	Not reported	Not reported	All	17.33 (3.39)	100%		Not specified
	Control (placebo drug)	12	Not reported	Not reported	Not reported	All	17.44 (4.67)	100%		Not specified
	Control (AChE-I)	12	Not reported	Not reported	Not reported	All	17 (3.20)	100%		Not specified

Table 1. Summary characteristics of participants in cognitive training and control groups (Continued)

Quayha- gen 2000	Cognitive training	21	Not reported	Not reported	Not reported	Not reported	Not assessed	Not reported	Not speci- fied
	Passive control	15	Not reported	Not reported	Not reported	Not reported	Not assessed	Not reported	Not speci- fied
	Dyadic coun- selling control	29	Not reported	Not reported	Not reported	Not reported	Not assessed	Not reported	Not speci- fied
	Sem- inar groups control	22	Not reported	Not reported	Not reported	Not reported	Not assessed	Not reported	Not speci- fied
	Early-stage daycare control	16	Not reported	Not reported	Not reported	Not reported	Not assessed	Not reported	Not speci- fied
Davis 2001	Cognitive training	19	68.67 (3. 86)	10:9	15.06 (3. 86)	5	21.84 (4. 03)	100%	Not speci- fied
	Control	18	72.56 (7. 62)	6:12	12.97 (2. 56)	4	22.78 (4. 45)	100%	Not speci- fied
Koltai 2001	Cogni- tive train- ing (group and in- dividual) - shared data	16	72.9 (6.7)	Not reported	15.0 (4.0)	Not reported	22.9 (3.6)	87.5% (missed: 2 partici- pants from group CT)	Not speci- fied
	Control	8	73.9 (7.2)	Not reported	15.0 (4.0)	Not reported	26.6 (2.5)	100%	Not speci- fied
Cahn- Weiner 2003	Cognitive training	19	77.8 (6.9)	9:8	12.7 (2.1)	All partici- pants: donepezil	24.3 (2.2)	89.4% (missed: 3 partici- pants)	Not speci- fied
	Control	20	76.0 (7.7)	5:12	13.1 (3.5)	All partici- pants: donepezil	25.1 (1.7)	85% (missed: 3 partici- pants)	Not speci- fied
Galante 2007	Cognitive training	7	Not reported	Not reported	Not reported	All	22.9 (3.1)	100%	Not speci- fied

Table 1. Summary characteristics of participants in cognitive training and control groups (Continued)

	Control	5	Not reported	Not reported	Not reported	All	23.1 (1.8)	80% (missed: 1 participant)	Not specified
Neely 2009	Cognitive training	10	74.8 (6.7)	6:4	Not reported	Not reported	22.9 (4.15)	100%	Not specified
	Control	10	77.0 (6.6)	6:4	Not reported	Not reported	18.6 (5.7)	90% (missed: 1 participant)	Not specified
Kawashima 2005	Cognitive training	16	85.1 (5.4) (range 76 to 96)	Not reported	Not reported	Not reported	19.9 (7.0)	100%	Not specified
	Control	16	86.3 (4.9) (range 78 to 96)	Not reported	Not reported	Not reported	19.6 (5.4)	Not reported	Not specified
Boller 2011	Cognitive training (recollection)	12	81.58	4:8	10.92 (2.94)	Not reported	24 (3.05)	Not reported	Not specified
	Cognitive training (recognition)	12	82.67	4:8	12.08 (2.07)	Not reported	24.83 (2.12)	Not reported	Not specified
	Control	12	79.33 (3.85)	5:7	11.08 (3.85)	Not reported	25.83 (1.40)	Not reported	Not specified
Fernández-Calvo 2011	Cognitive training (BBA)	15	75.80 (4.27)	9:6	7.46 (1.84)	All participants on IaChE	19.33 (2.48)	Not reported	Not specified
	Cognitive training (IPP)	15	75.60 (4.55)	8:7	8.40 (2.77)	All participants on IaChE	20 (2.92)	Not reported	Not specified
	Control	15	75.86 (4.15)	8:7	7.26 (3.34)	All participants on IaChE	20.44 (1.90)	Not reported	Not specified

Table 1. Summary characteristics of participants in cognitive training and control groups (Continued)

Goudour 2011	Cognitive training	5	68.8 (10.0)	2:3	9.0 (1.2)	Not reported	20.2 (2.8)	Not reported	Not specified
	Control	5	70.0 (5.9)	2:3	9.6 (1.9)	Not reported	20.6 (4.1)	Not reported	Not specified
Jelcic 2012	Cognitive training	20	82.9 (3.6)	2:18	6.7 (2.9)	Not reported	24.4 (2.8)	100%	Not specified
	Control	20	81.8 (5.5)	5:15	8.25 (3.6)	Not reported	25 (2.6)	100%	Not specified
Bergamaschi 2013	Cognitive training	16	78.19 (5.50)	Not reported	7.25 (3.24)	All participants: donepezil 5 or 10 mg/d	20.25 (2.95)	Not reported	Not specified
	Control	16	77.72 (5.06)	Not reported	5.61 (2.30)	All participants: donepezil 5 or 10 mg/d	21.94 (2.01)	Not reported	Not specified
Lee 2013	Cognitive training (CELP)	6	Not reported	1:6	Nil: 42.8% < 2 years: 14.3% 3 to 6 years: 28.6% Secondary: 14.3% University: 0%	Not reported	15.3 (2.7)	Not reported	Not specified
	Cognitive training (TELP)	6	Not reported	3:3	Nil: 16.7% < 2 years: 16.7% 3 to 6 years: 33.2% Secondary: 16.7% University: 16.7%	Not reported	17.6 (4.7)	Not reported	Not specified
	Control	7	Reported	2:4	Nil: 33.3% < 2 years:	Not reported	17 (3.5)	Not reported	Not specified

Table 1. Summary characteristics of participants in cognitive training and control groups (Continued)

						16.7% 3 to 6 years: 16. 7% Secondary: 33.3% University: 0%				
Mapelli 2013	Cognitive training	10	82.6 (4. 85)	Not reported	4.6 (1.5)	Not reported	20.1 (4.2)	100%	Not speci- fied	
	Control (occupa- tional ther- apy)	10	84.5 (5. 06)	Not reported	4.3 (1.82)	Not reported	19.7 (3.8)	100%	Not speci- fied	
	Control (no treat- ment)	10	84.7 (4. 42)	Not reported	4 (1.15)	Not reported	18.8 (2. 68)	100%	Not speci- fied	
Jelcic 2014	Cog- nitve train- ing (LSS- tele)	7	86 (5.1)	2:5	6 (3.5)	Not reported	23.7 (2.8)	Not reported	Not speci- fied	
	Cogni- tive train- ing (LSS- direct)	10	82.7 (6)	3:7	6.7 (3.3)	Not reported	24.9 (2.5)	Not reported	Not speci- fied	
	Control	10	82.3 (5.9)	1:9	8.7 (3.7)	Not reported	24.8 (2.7)	Not reported	Not speci- fied	
Quintana Hernandez 2014	Cognitive training	32	Not reported	Not reported	Not reported	100% donepezil	Not reported	84.3%	Not speci- fied	
	Control muscular relaxation	34	Not reported	Not reported	Not reported	100% donepezil	Not reported	97%	Not speci- fied	
	Con- trol mind- fulness	36	Not reported	Not reported	Not reported	100% donepezil	Not reported	97.2%	Not speci- fied	
	Control	25	Not reported	Not reported	Not reported	100% donepezil	Not reported	100%	Not speci- fied	

Table 1. Summary characteristics of participants in cognitive training and control groups (Continued)

Kim 2015	Cognitive training	22	70.4 (7.9)	8:14	8.7 (3.8)	Not reported	23.1 (2.1)	100%	Not specified
	Control	21	71.4 (8.2)	7:14	8.5 (3.1)	Not reported	22.8 (1.8)	100%	Not specified
Amieva 2016	Cognitive training	170	78.5 (7.2)	69:99 (data from 168 participants)	No diploma: 10% Primary school diploma: 34.7% Secondary school: 29.4% Baccalaureate and more: 23.5%	89.4% IaCHe, memantine	21.5 (3.2)	72.94% (missed: 46 participants)	Not specified
	Usual care	154	78.7 (6.5)	63:90 (data from 154 participants)	No diploma: 15.6% Primary school diploma: 33.1% Secondary school: 29.2% Baccalaureate and more: 20.8%	86.4% IaCHe, memantine	21.6 (3.3)	70.78% (missed: 45 participants)	Not specified
	Reminiscence therapy	172	78.8 (6.9)	61:108 (data from 169 participants)	No diploma: 16.3% Primary school diploma: 33.7% Secondary school: 30.8% Baccalaureate	90.1% IaCHe, memantine	21.1 (3.1)	68.60% (missed: 54 participants)	Not specified

Table 1. Summary characteristics of participants in cognitive training and control groups (Continued)

						and more: 16,9%				
	Individualised cognitive rehabilitation	157	78.9 (6.2)	64:92 (data from 172 participants)	No diploma: 17.2% Primary school diploma: 35.7% Secondary school: 26.8% Baccalaureate and more: 19.1%	86.6% IaChE, memantine	21.6 (3.0)	77.07% (missed: 36 participants)	Not specified	
Cavallo 2016	Cognitive training	40	76.5 (2.88)	13:27	8.53 (3)	36/40	22.65 (1.74)	100%	Not specified	
	Control	40	76.33 (3.83)	16:24	8.12 (2.79)	38/40	23.05 (2.44)	100%	Not specified	
Kao 2016	Cognitive training (spaced retrieval)	48	83.10 (5.0)	33:13	Illiterate: 14 (30, 4) Primary school: 11 (23, 9) High school: 14 (30, 4) College: 7 (15, 2)	Not reported	12.33 (5.41)	95.83% (missed: 2 participants)	Not specified	
	Cognitive training (spaced retrieval+Montessori activities)	52	82.69 (6.81)	37:12	Illiterate: 9 (18, 4) Primary school: 13 (26, 5) High school: 17 (34, 6) College: 10 (20, 4)	Not reported	12.08 (4.05)	94.23% (missed: 3 participants)	Not specified	
	Control	48	81.82 (5.89)	Male 29 (64, 4) Female 16	Illiterate: 13 (28, 9) Primary	Not reported	11.84 (5.49)	93.75% (missed: 3 participants)	Not specified	

Table 1. Summary characteristics of participants in cognitive training and control groups (Continued)

				(35, 6)	school: 15 (33, 3) High school: 12 (26, 7) College: 5 (11, 1)			pants)	
Barban 2016	Cognitive training	42	76.5 (5.7)	13:29	8.8 (3.6)	Not reported	23.4 (1.9)	94.79% (from the 3 groups, not only PWD)	Not specified
	Control	39	76.9 (5.7)	11:28	9.2 (3.7)	Not reported	23.4 (1.7)	89.14% (from the 3 groups, not only PWD)	Not specified
Giuli 2016	Cognitive training	51	76.5 (4.3)	40:60	5.9 (4.1)	Not reported	20.2 (3.7)	94.11% (missed: 3 participants)	Not specified
	Control	50	78.7 (5.9)	28:72	4.5 (2.3)	Not reported	20.3 (3.5)	94% retention (missed: 3 participants)	Not specified
Venturelli 2016	Cognitive training	20	86 (9)	5:15	Not reported	No anti-dementia drugs reported	14.0 (1.6)	100%	Not specified
	Aerobic exercise	20	84 (7)	4:16	Not reported	No anti-dementia drugs reported	13.7 (2.3)	100%	Not specified
	Aerobic exercise+Cognitive training	20	85 (8)	6:14	Not reported	No anti-dementia drugs reported	13.8 (1.5)	100%	Not specified
	Control	20	84 (10)	17:13	Not reported	No anti-dementia drugs	14.2 (1.5)	100%	Not specified

Table 1. Summary characteristics of participants in cognitive training and control groups (Continued)

						reported			
Tsantali 2017	Cognitive training	17	73.4 (5.7)	Not reported	9.9 (4.2)	All were on inhibitors of cholinesterases used for at least 2 years	23.2 (1.6)	100%	Not specified
	Alternative treatment (cognitive stimulation)	21	74.2 (5.6)	Not reported	9.5 (4.1)	All were on inhibitors of cholinesterases used for at least 2 years	23.1 (1.4)	100%	Not specified
	Control	17	73.3 (4.9)	Not reported	9.8 (4.0)	All were on inhibitors of cholinesterases used for at least 2 years	22.5 (0.9)	100%	Not specified
Brueggen 2017	Cognitive training	8	(53 to 80)	4:4	(10 to 17)	5 participants on anti-dementia medication	24 (3.55)	100%	Not specified
	Control	10	(59 to 83)	5:3	(11 to 17)	All 8 participants were on anti-dementia medication	21.75 (3.24)	80% (missed: 2 participants)	Not specified
Serino 2017	VR group - AD	10	86.60 (6.13)	1:9	9.80 (3.97)	Not reported	22.05 (1.62)	100%	Not specified
	VR group - normal ageing	8	86.62 (6.19)	4:4	9.12 (5.05)	Not reported	27.73 (2.02)	100%	Not specified

Table 1. Summary characteristics of participants in cognitive training and control groups (Continued)

	Control	10	88.70 (3.59)	2:8	7.00 (5.00)	Not reported	20.79 (1.80)	100%	Not specified
Giovagnoli 2017	Cognitive training	13	71.69 (7.88)	3:10	6.92 (2.46)	Not reported	23.62 (1.94)	100% (4 dropped out before treatment)	No adverse effects
	Alternative treatment (music therapy)	13	73.92 (7.74)	7:6	10.46 (5.3)	Not reported	22.85 (6.28)	100% (4 dropped out before treatment)	No adverse effects
	Alternative treatment (neuroeducation)	13	75.31 (5.56)	8:5	7.31 (4.01)	Not reported	21.15 (3.48)	100% (3 dropped out before treatment)	No adverse effects
Trebbastoni 2018	Cognitive training	54	74.26 (6.97)	28:26	8.64 (4.21)	78% AChEIs 27% donepezil 5 mg 24% donepezil 10 mg 20% rivastigmine 9.5 mg 7% rivastigmine 4.6 mg 2% memantine 20 mg	22.20 (2.37)	88.80% (missed: 6 participants)	2 falls (group is not reported) and 2 deaths (1 from each group). Study authors stated that these events were not related to any of the experimental procedures performed
	Control	86	76.01 (6.46)	34:52	8.40 (4.12)	88% AChEIs, 40% donepezil 5 mg 20% ri-	22.89 (2.72)	100%	2 falls (group is not reported) and 2 deaths (1

Table 1. Summary characteristics of participants in cognitive training and control groups (Continued)

						vastigmine 9.5 mg 18% donepezil 10 mg 12% ri- vastigmine 4.6 mg 2% me- mantine 20 mg			from each group) . Study au- thors stated that these events were not related to any of the experi- men- tal proce- dures per- formed
Kallio 2018	Cognitive training	76	82.6 (5.5)	34.2% male	32 < 8 years	60 (78. 9%) taking AD medi- cations; 33 (43. 4%) taking anticholin- ergics	21.0 (4.3)	68 of 76	Not speci- fied
	Control	71	83.6 (5.4)	21.1% male	36 < 8 years	62 (87. 4%) taking AD medi- cations; 37 (52. 1%) taking anticholin- ergics	19.9 (3.9)	49 of 71	Not speci- fied

Date in the table, in some cases, are reported only for those participants who completed the interventions.

AChEI: anti-cholinesterase inhibitor.

AD: Alzheimer's disease.

BBA: Big Brain Academy.

CELP: computerised errorless learning-based memory training programme.

CT: cognitive training.

IPP: Integrated Psychostimulation Program.

LSS: lexical-semantic simulation.

TELP: therapist-led errorless programme.

VR: virtual reality.

Table 2. Summary of duration of interventions and timing of assessments

Study	Duration (weeks)	Session frequency (per week)	Total number of sessions	Session duration (minutes)	Total direct intervention (minutes)	Total direct intervention (hours)	Session format	Adherence rates	Fidelity measures
Beck 1988	6 (cognitive training)	3	18	Approx. 35	Approx. 630	Approx. 10.5	Individual, with a research assistant	Not reported	Not reported
	NA (control)	NA	NA	NA	NA	NA	NA	NA	NA
Heiss 1993	24 (cognitive training)	2	48	60	2880	48	Individual	Not reported	Not reported
	24 (social support)	1	24	60	1440	24	Individual	Not reported	Not reported
	24 (cognitive training+pyritino)	2	48	60	2880	48	Individual	Not reported	Not reported
	24 (cognitive training+phosphatidylcholine)	2	48	60	2880	48	Individual	Not reported	Not reported
	24 (cognitive training+phosphatidylcholine)	2	48	60	2880	48	Individual	Not reported	Not reported
Quayha-gen 1995	12 (cognitive training)	6	72	60	4320	72	Individual	Not reported	Caregiver and care recipient were trained together in programme implementation techniques. Return demonstrations by caregivers were required to validate training

Table 2. Summary of duration of interventions and timing of assessments (Continued)

	NA (passive control)	NA	NA	NA	NA	NA	NA	NA	NA
	12 (active control)	Not reported	Not reported	Not reported	Not reported	Not reported	Not reported	Not reported	Caregiver and care recipient were trained together in programme implementation techniques. Return demonstrations by caregivers were required to validate training
de Vreese 1998	NA (cognitive training)	NA	NA	NA	NA	NA	NA	NA	NA
	12 (cognitive training+ChE-I, after 12 weeks on drug)	2	24	45	1080	18	Individual	Not reported	Not reported
	12 (placebo drug)	NA	NA	NA	NA	NA	NA	Not reported	Not reported
	12 (AChE-I, after 12 weeks on drug)	NA	NA	NA	NA	NA	NA	Not reported	Not reported
Quayha-gen 2000	8 (cognitive training)	1	8	90	720	12	Individual, with help from care-	Not reported	Ongoing monitoring

Table 2. Summary of duration of interventions and timing of assessments (Continued)

							giver		of personnel performance to ensure uniformity and consistency of administration of assessments or interventions
	8 (dyadic counselling)	1	8	90	720	12	Dyad	Not reported	Ongoing monitoring of personnel performance to ensure uniformity and consistency of administration of assessments or interventions
	8 (seminar groups)	1	8	90	720	12	Group	Not reported	Ongoing monitoring of personnel performance to ensure uniformity and consistency of administration of assessments or interventions

Table 2. Summary of duration of interventions and timing of assessments (Continued)

	8 (daycare)	7	8	240	1920	32	Group	Not reported	Ongoing monitoring of personnel performance to ensure uniformity and consistency of administration of assessments or interventions
	NA (wait-list control)	NA	NA	NA	NA	NA	NA	NA	NA
Davis 2001	5 (cognitive training)	1	5	60	300	5	Individual	Not reported	Not reported
	5 (control)	1	5	60	300	5	Individual	Not reported	Not reported
Koltai 2001	5 (cognitive training - group)	1	5	60	300	5	Group	Not reported	Not reported
	6 (cognitive training - individual)	1	6	Not reported	Not reported	Not reported	Individual	Not reported	Not reported
	NA (wait-list control)	NA	NA	NA	NA	NA	NA	NA	NA
Cahn-Weiner 2003	6 (cognitive training)	1	6	Not reported	Not reported	Not reported	Group, with a clinical neuropsychologist	1 participant did not complete the first session, and 2	"All sessions were identical for all participants, with

Table 2. Summary of duration of interventions and timing of assessments (Continued)

								participants did not complete the fourth session	the memory group instructor relying on a trainer's manual with scripts for how to present the information"
	6 (control)	1	6	45	270	4.5	Group, with a clinical neuropsychologist	4 participants missed 1 session, and 1 participant missed 2 sessions	Not reported
Galante 2007	4 (cognitive training)	3	12	60	720	12	Individual, with a neuropsychologist	Not reported	Not reported
	4 (control)	3	12	60	720	12	Individual, with a neuropsychologist	Not reported	Not reported
Neely 2009	8 (cognitive training - collaborative intervention)	1	8	30 to 40	Approx. 280	Approx. 4.5	Dyads, with a research assistant	Not reported	Not reported
	8 (cognitive training - individual intervention)	1	8	30 to 40	Approx. 280	Approx. 4.5	Individual, with a research assistant	Not reported	Not reported
	NA (control group)	NA	NA	NA	NA	NA	NA	NA	NA

Table 2. Summary of duration of interventions and timing of assessments (Continued)

Kawashima 2005	24 (cognitive training)	2 to 6	48 to 144	Approx. 20	960 to 2880	16 to 48	Individual, with the possibility to ask staff members for advice	Not reported	Not reported
	NA (control)	NA	NA	NA	NA	NA	NA	Not reported	Not reported
Boller 2011	2 (cognitive training - recollection)	12	24	60	1440	24	Not reported	Not reported	Not reported
	2 (cognitive training - recognition)	12	24	60	1440	24	Not reported	Not reported	Not reported
	NA (control)	NA	NA	NA	NA	NA	NA	NA	NA
Fernández-Calvo 2011	12 (cognitive training - BBA)	3	36	60	2160	36	Individual, with an OT and a psychologist	Not reported	Not reported
	12 (cognitive training - IPP)	3	36	60	2160	36	Individual, with an OT and a psychologist	Not reported	Not reported
	NA (control)	NA	NA	NA	NA	NA	NA	NA	NA
Goudour 2011	12 (cognitive training)	1	12	50	600	10	Individual, with a neuropsychologist.	Not reported	Not reported
	12 (control)	1	12	50	600	10	Individual, with a clinical psychologist.	Not reported	Not reported

Table 2. Summary of duration of interventions and timing of assessments (Continued)

Jelicic 2012	12 (cognitive training)	2	24	60	1440	24	Group, provided by a neuropsychologist	Not reported	Not reported
	12 (control)	2	24	60	1440	24	Group, provided by a neuropsychologist	Not reported	Not reported
Bergamaschi 2013	20 (cognitive training)	5	100	120	12000	200	Group, supervised by a neuropsychologist	Not reported	Not reported
	20 (control)	Presumed to be 5	Not reported	Not reported	Not reported	Not reported	Group	Not reported	Not reported
Lee 2013	6 (cognitive training - CELP)	2	12	30	360	6	Individual, with a therapist	Not reported	Not reported
	6 (cognitive training - TELP)	2	12	30	360	6	Individual, with a therapist	Not reported	Not reported
	6 (active control)	2	12	30	360	6	Not reported	Not reported	Not reported
Mapelli 2013	8 (cognitive training)	5	40	60	2400	40	With a therapist	Not reported	Not reported
	8 (control - occupational therapy)	5	40	60	2400	40	Not reported	Not reported	Not reported
	NA (control - usual care)	NA	NA	NA	NA	NA	NA	NA	NA

Table 2. Summary of duration of interventions and timing of assessments (Continued)

Jelicic 2014	12 (cognitive training - LSS-tele)	2	24	60	1440	24	Small groups, provided by a therapist	Not reported	Not reported
	12 (cognitive training - LSS-direct)	2	24	60	1440	24	Small groups, provided by a therapist	Not reported	Not reported
	12 (control)	2	24	60	1440	24	Small groups, provided by a therapist	Not reported	Not reported
Quintana Hernandez 2014	104 (cognitive training)	3 (IPP)	288	90	25920	432	Group, with a clinical psychologist	Not reported	Not reported
	104 (muscular relaxation)	3	288	90	25920	432	Group, with a clinical psychologist	Not reported	Not reported
	104 (mindfulness)	3	288	90	25920	432	Group, with a clinical psychologist	Not reported	Not reported
	NA (passive control)	NA	NA	NA	NA	NA	NA	Not reported	Not reported
Kim 2015	8 (cognitive training)	1	8	60	480	8	Individual and in a group	Not reported	Not reported
	8 (control)	1	8	60	480	8	Not reported	Not reported	Not reported
Amieva 2016	96 (cognitive training)	1 (during the first 3 months); 1 every 6	15	90	1350	22.5	Groups	Not reported	Manual detailing the

Table 2. Summary of duration of interventions and timing of assessments (Continued)

		weeks (for the next 21 months)							guidelines of each intervention was provided. Standardised procedures to guarantee homogeneity. Professional visits to therapists to ensure that interventions were applied in accordance with protocol
	NA (control - usual care)	NA	NA	NA	NA	NA	NA	NA	NA
	96 (remembrance therapy)	1 (during the first 3 months); 1 every 6 weeks (for the next 21 months)	15	90	1350	22.5	Groups	Not reported	Manual detailing the guidelines of each intervention was provided. Standardised procedures to guarantee homogeneity. Professional visits to therapists to ensure

Table 2. Summary of duration of interventions and timing of assessments (Continued)

									that interventions were applied in accordance with protocol
	96 (cognitive rehabilitation)	1 (during the first 3 months); 1 every 6 weeks (for the next 21 months)	15	90	1350	22.5	Individual	Not reported	Manual detailing the guidelines of each intervention was provided. Standardised procedures to guarantee homogeneity. Professional visits to therapists to ensure that interventions were applied in accordance with protocol
Cavallo 2016	12 (cognitive training)	3	36	30	1080	18	Individual, with a neuropsychologist	Not reported	Not reported
	12 (control)	3	36	30	1080	18	Individual, with a neuropsychologist	Not reported	Not reported
Kao 2016	6 (cognitive training - spaced re-	5	30	40	1200	20	With a trainer	Not reported	Not reported

Table 2. Summary of duration of interventions and timing of assessments (Continued)

	trieval)								
	6 (cognitive training - spaced retrieval+Mon activities)	5	30	40	1200	20	With trainer	Not reported	Not reported
	na (control)	NA	NA	NA	NA	NA	NA	NA	NA
Barban 2016	12 (cognitive training)	2	24	60	1440	24	Small groups, provided by a cognitive therapist	Not reported	Not reported
	12 (control)	NA	NA	NA	NA	NA	NA	NA	NA
Giuli 2016	10 (cognitive training)	1	10	45	450	7.5	Individually, with homework exercises with support of a caregiver	Not reported	Not reported
	10 (control)	1	10	45	450	7.5	Not reported	Not reported	Not reported
Venturelli 2016	12 (cognitive training)	5	60	60	3600	60	Performed in collaboration with patients' caregivers	85±12% in the CT group	Not reported
	12 (aerobic exercise)	5	60	60	3600	60	Performed in collaboration with patients' caregivers	78±8% in the AE group	Not reported
	12 (aerobic exercise+cognitive training)	5	60	60	3600	60	Performed in collaboration with	75±14% in the AE+CT	Not reported

Table 2. Summary of duration of interventions and timing of assessments (Continued)

							patients' caregivers	group	
	NA (control)	NA	NA	NA	NA	NA	NA	NA	NA
Tsantali 2017	16 (cognitive training)	3	48	90	4320	72	Individual with licensed psychologist	Not reported	Not reported
	16 (cognitive stimulation)	3	48	90	4320	72	Individual with licensed psychologist	Not reported	Not reported
	16 (control)	NA	NA	NA	NA	NA	NA	Not reported	Not reported
Brueggen 2017	12 (cognitive training)	5	60	Approx. 15	Approx. 900	Approx. 15	Individual homework, with 1 meeting per month	100%	Not reported
	12 (cognitive rehabilitation)	2	24	60	1440	24	Small group guided by a psychologist and an occupational therapist	100% (including only the 8 participants who completed the study and were, therefore, analysed)	Intervention was based on the COR-DIAL programme, via a manual-guided approach
Giovagnoli 2017	12 (cognitive training)	2	24	45	1080	18	Small groups of 3 participants, guided by a neuropsychologist	Not reported	CT was coordinated by a neuropsychologist using defined materials and procedures

Table 2. Summary of duration of interventions and timing of assessments (Continued)

	12 (music therapy)	2	24	45	1080	18	Small groups of 3 participants, guided by a music therapist	Not reported	Active music therapy was provided by a music therapist. Sessions were videotaped and evaluated via a structured assessment
	12 (neuroeducation)	2	24	45	1080	18	Small groups of 3 participants, coordinated by a neurologist	Not reported	Not reported
Serino 2017	3-4 (VR group - AD)	3	10	20	200	3.3	Individual with a neuropsychologist	Not reported	Not reported
	3-4 (VR group - normal ageing)	3	10	20	200	3.3	Individual with a neuropsychologist	Not reported	Not reported
	NA (control)	NA	NA	NA	NA	NA	Underwent traditional cognitive rehabilitative activities with the neuropsychological staff	NA	NA
Trebbastoni 2018	24 (cognitive training)	2	48	75	3600	60	Group	11% (6 participants) attended less	Study authors reported high ad-

Table 2. Summary of duration of interventions and timing of assessments (Continued)

								than 80% of sessions of the first period of the study (from T0 to T1). In the second period, 72.9% attended more than 95% of sessions, 10.4% attended 90% to 95%, 4.2% attended 85% to 89%, and 12.5% attended 80% to 84%	herence to a strict protocol
	NA	NA	NA	NA	NA	NA	NA	NA	NA
Kallio 2018	12 (cognitive training)	2	24	45	1080	18	Group/individual when required	Mean attendance at 22 (92%) sessions	CT was administered by trained psychology students under the supervision of an experienced neuropsychologist
	NA (control)	NA	NA	NA	NA	NA	NA	NA	NA

AChEI: anti-cholinesterase inhibitor.

AD: Alzheimer's disease.

BBA: Big Brain Academy.

CELP: computerised errorless learning-based memory training programme.
 ChEI: cholinesterase inhibitor.
 CT: cognitive training.
 IPP: Integrated Psychostimulation Program.
 LSS: lexical-semantic simulation.
 NA: not applicable.
 TELP: therapist-led errorless programme.
 VR: virtual reality.

APPENDICES

Appendix I. Sources searched and search strategies

Source	Search strategy	Hits retrieved
1. CENTRAL (the Cochrane Library) http://crso.cochrane.org/SearchSimple.php [Date of most recent search: 5 July 2018]	#1 MESH DESCRIPTOR Dementia EXPLODE ALL TREES #2 MESH DESCRIPTOR Neurocognitive Disorders EXPLODE ALL TREES #3 dement*:TI,AB,KY #4 alzheimer*:TI,AB,KY #5 ("chronic cerebrovascular"):TI,AB,KY #6 ("organic brain disease" or "organic brain syndrome"):TI,AB,KY #7 ("benign senescent forgetfulness"):TI,AB,KY #8 ("cerebr* deteriorat*"):TI,AB,KY 4 #9 ("cerebral* insufficient*"):TI,AB,KY 0 #10 ("pick* disease"):TI,AB,KY 9 #11 PDD:TI,AB,KY 175 #12 ("Parkinson* disease dementia"):TI,AB,KY #13 #1 OR #2 OR #3 OR #4 OR #5 OR #6 OR #7 OR #8 OR #9 OR #10 OR #11 OR #12 #14 MESH DESCRIPTOR Cognitive Therapy EXPLODE ALL TREES #15 MESH DESCRIPTOR Rehabilitation Nursing EXPLODE ALL TREES #16 MESH DESCRIPTOR Cognitive Remediation EXPLODE ALL TREES #17 ("cognit* rehab*"):TI,AB,KY #18 ("cognit* train*"):TI,AB,KY	Apr 2017: 695 Jul 2018: 403

(Continued)

	<p>#19 (“cognit* stimul*”):TI,AB,KY #20 (“memory train*”):TI,AB,KY #21 (“memory support*” OR “memory aid*”):TI,AB,KY #22 (“memory therap*”):TI,AB,KY #23 (“memory group*”):TI,AB,KY #24 (“memory stimul*” OR “memory strateg*”):TI,AB,KY #25 (“cognitive intervention*”):TI,AB,KY #26 #14 OR #15 OR #16 OR #17 OR #18 OR #19 OR #20 OR #21 OR #22 OR #23 OR #24 OR #25 #27 #13 AND #26</p>	
<p>2. MEDLINE In-process and other non-indexed citations and MEDLINE 1950-present (Ovid SP) [Date of most recent search: 5 July 2018]</p>	<p>1 exp Dementia/ 2 Delirium, Dementia, Amnestic, Cognitive Disorders/ 3 dement*.mp. 4 alzheimer*.mp. 5 (lewy* adj2 bod*).mp. 6 (chronic adj2 cerebrovascular).mp. 7 (“organic brain disease” or “organic brain syndrome”).mp. 8 (cerebr* adj2 deteriorat*).mp. 9 (cerebral* adj2 insufficient*).mp. 10 (pick* adj2 disease).mp. 11 PDD.mp. 12 “Parkinson* disease dementia”.mp. 13 or/1-12 14 *Cognitive Therapy/ 15 Rehabilitation Nursing/ 16 Cognitive Remediation/ 17 (cognit* adj2 stimulation).ti,ab. 18 (cognit* adj2 rehabilitation).ti,ab. 19 (cognit* adj2 training).ti,ab. 20 (cognit* adj2 retrain*).ti,ab. 21 “cognitive intervention*”.ti,ab. 22 “Cognitive skills ADJ2 training”.ti,ab. 23 “cognitive support”.ti,ab. 24 “Cog* retrain*”.ti,ab. 25 “memory function*”.ti,ab. 26 (memory adj2 rehabilitation).ti,ab. 27 (memory adj2 therap*).ti,ab. 28 “memory aid*”.ti,ab. 29 “memory group*”.ti,ab. 30 “Memory rehabilitation”.ti,ab. 31 “memory training”.ti,ab. 32 “memory retraining”.ti,ab. 33 “Memory rehabilitation”.ti,ab.</p>	<p>Apr 2017: 812 Jul 2018: 124</p>

(Continued)

	<p>34 "memory re-training".ti,ab. 35 "memory support".ti,ab. 36 "memory stimulation".ti,ab. 37 "memory strateg*".ti,ab. 38 "memory management".ti,ab. 39 or/14-38 40 randomized controlled trial.pt. 41 controlled clinical trial.pt. 42 randomized.ab. 43 placebo.ab. 44 randomly.ab. 45 trial.ab. 46 groups.ab. 47 or/40-46 48 (animals not (humans and animals)).sh. 49 47 not 48 50 13 and 39 and 49</p>	
<p>3. Embase 1974 to 2018 July 4 [Date of most recent search: 5 July 2018]</p>	<p>1 exp dementia/ 2 dement*.mp. 3 alzheimer*.mp. 4 (lewy* adj2 bod*).mp. 5 (chronic adj2 cerebrovascular).mp. 6 ("organic brain disease" or "organic brain syndrome").mp. 7 (cerebr* adj2 deteriorat*).mp. 8 (cerebral* adj2 insufficient*).mp. 9 CADASIL.mp. 10 PDD.mp. 11 "Parkinson* disease dementia".mp. 12 or/1-11 13 *Cognitive Therapy/ 14 Rehabilitation Nursing/ 15 Cognitive Remediation/ 16 (cognit* adj2 stimulation).ti,ab. 17 (cognit* adj2 rehabilitation).ti,ab. 18 (cognit* adj2 training).ti,ab. 19 (cognit* adj2 retrain*).ti,ab. 20 "cognitive intervention*".ti,ab. 21 "cognitive support".ti,ab. 22 "memory function*".ti,ab. 23 (memory adj2 rehabilitation).ti,ab. 24 (memory adj2 therap*).ti,ab. 25 "memory aid*".ti,ab. 26 "memory aid*".ti,ab. 27 "memory group*".ti,ab. 28 "Memory rehabilitation".ti,ab. 29 "memory training".ti,ab. 30 "memory retraining".ti,ab.</p>	<p>Apr 2017: 694 Jul 2018: 194</p>

(Continued)

	<p>31 "memory re-training".ti,ab. 32 "memory support".ti,ab. 33 "memory stimulation".ti,ab. 34 "memory strateg*".ti,ab. 35 "memory management".ti,ab. 36 or/13-25 37 randomly.ab. 38 placebo*.ti,ab. 39 "double-blind*".ti,ab. 40 randomized controlled trial/ 41 trial.ti,ab. 42 or/37-41 43 12 and 36 and 42</p>	
<p>4. PSYCINFO (Ovid SP) [Date of most recent search: 5 July 2018]</p>	<p>1 exp Dementia/ 2 dement*.mp. 3 alzheimer*.mp. 4 (chronic adj2 cerebrovascular).mp. 5 ("organic brain disease" or "organic brain syndrome").mp. 6 (cerebr* adj2 deteriorat*).mp. 7 (cerebral* adj2 insufficient*).mp. 8 PDD.mp. 9 "Parkinson* disease dementia".mp. 10 or/1-9 11 exp Cognitive Therapy/ 12 exp Cognitive Rehabilitation/ 13 (cognit* adj2 stimulation).ti,ab. 14 (cognit* adj2 rehabilitation).ti,ab. 15 (cognit* adj2 training).ti,ab. 16 (cognit* adj2 retrain*).ti,ab. 17 "cognitive intervention*".ti,ab. 18 "cognitive support".ti,ab. 19 "memory function*".ti,ab. 20 (memory adj2 rehabilitation).ti,ab. 21 (memory adj2 therap*).ti,ab. 22 "memory aid*".ti,ab. 23 "memory group*".ti,ab. 24 "Memory rehabilitation".ti,ab. 25 "memory training".ti,ab. 26 "memory retraining".ti,ab. 27 "memory re-training".ti,ab. 28 "memory support".ti,ab. 29 "memory stimulation".ti,ab. 30 "memory strateg*".ti,ab. 31 "memory management".ti,ab. 32 or/11-31 33 randomly.ab. 34 randomi?ed.ab.</p>	<p>Apr 2017: 556 Jul 2018: 64</p>

(Continued)

	<p>35 placebo*.ti,ab. 36 trial.ti,ab. 37 RCT.ti,ab. 38 groups.ab. 39 or/33-38 40 10 and 32 and 39</p>	
<p>5. CINAHL (EBSCOhost) [Date of most recent search: 5 July 2018]</p>	<p>1 MH "Dementia+" 2 MH "Delirium" or (MH "Delirium, De- mentia, Amnesic, Cognitive Disorders" 3 MH "Wernicke's Encephalopathy" 4 TX dement* 5 TX alzheimer* 6 TX alzheimer* 7 TX deliri* 8 TX chronic N2 cerebrovascular 9 TX "organic brain disease" or "organic brain syndrome" 10 TX "normal pressure hydrocephalus" and "shunt*" 11 TX "benign senescent forgetfulness" 12 TX cerebr* N2 deteriorat* 13 TX cerebral* N2 insufficient* 14 TX pick* N2 disease 15 TX creutzfeldt or jcd or cjd 16 TX huntington* 17 TX binswanger* 18 TX korsako* 19 TX PDD 20 TX "Parkinson* disease dementia" 21 (S1 OR S2 OR S3 OR S4 OR S5 OR S6 OR S7 OR S8 OR S9 OR S10 OR S11 OR S12 OR S13 OR S14 OR S15 OR S16 OR S17 OR S18 OR S19 OR S20) 22 MH "Rehabilitation, Cognitive" 23 (MH "Rehabilitation Nursing") 24 (MH "Cognitive Therapy") 25 TX (cognit* rehab*) 26 TX (cognit* train*) 27 TX (memory train*) 28 TX (memory support*) 29 TX (memory stimul*) 30 TX (cognitive intervention*) 31 (S22 OR S23 OR S24 OR S25 OR S26 OR S27 OR S28 OR S29 OR S30) 32 S21 AND S31 33 MH "Clinical Trials" 34 TX trial 35 TX "single-blind*"</p>	<p>Apr 2017: 448 Jul 2018: 98</p>

(Continued)

	36 TX "double-blind" 37 TX "treatment as usual" 38 TX randomly 39 S33 OR S34 OR S35 OR S36 OR S37 OR S38 40 S32 AND S39	
6. ISI Web of Science Core Collection - Web of Science (1945-present) [Date of most recent search: 5 July 2018]	(dement* OR VCI OR "vascular cognitive impairment*" OR VaD OR alzheimer*) AND TOPIC: ("cognit* train*" OR "cog- nit* rehab*" OR "memory aid*" OR "memory train*" OR "memory support*" OR "memory stimul*") AND TOPIC: (randomly OR placebo OR trial OR RCT OR randomized OR randomised) Timespan: All years. Search language=Auto	Apr 2017: 510 Jul 2018: 125
7. LILACS (BIREME) [Date of most recent search: 5 July 2018]	memory [Words] and demenc\$ OR de- ment\$ OR alzheimer\$ [Words] and ran- domly OR randomised OR randomized OR trial OR ensaio clínico [Words]	Apr 2017: 22 Jul 2018: 0
8. ClinicalTrials.gov (www.clinicaltrials.gov) [Date of most recent search: 5 July 2018]	Interventional Studies dementia OR alzheimers OR AD OR alzheimer's OR alzheimer "cognitive rehabilitation" OR "cognitive training"	Apr 2017: 50 Jul 2018: 12
9) ICTRP [Date of most recent search: 5 July 2018]	dementia OR alzheimers OR AD OR alzheimer's OR alzheimer AND "cognitive rehabilitation" OR "cognitive training"	Apr 2017: 76 Jul 2018: 27
TOTAL before de-duplication		Apr 2017: 3863 Jul 2018: 1059 TOTAL: 4922

CONTRIBUTIONS OF AUTHORS

Alex Bahar-Fuchs drafted the protocol, screened and selected studies for inclusion, supervised the data extraction process and data entry into RevMan, rated studies for risk of bias, graded the evidence, and wrote the manuscript.

Anthony Martyr screened and selected studies for inclusion, rated studies for risk of bias, conducted the data check, and contributed to writing of the manuscript.

Anita MY Goh screened and selected studies for inclusion, rated studies for risk of bias, extracted data, and contributed to writing of the manuscript.

Linda Clare assisted in resolving issues related to study selection and risk of bias, and contributed to writing of the manuscript.

Julieta Sabates screened and selected studies for inclusion, conducted the data extraction process, completed the relevant tables, rated studies for risk of bias, conducted analyses, graded the evidence, and contributed to writing of the manuscript.

DECLARATIONS OF INTEREST

Alex Bahar-Fuchs: none known.

Anthony Martyr: none known.

Anita MY Goh: none known.

Linda Clare: none known.

Julieta Sabates: none known.

SOURCES OF SUPPORT

Internal sources

- Cochrane Incentive Award, UK.

External sources

- NIHR, UK.

This review was supported by the National Institute for Health Research (NIHR), via Cochrane infrastructure funding Cochrane to the Cochrane Dementia and Cognitive Improvement Group. The views and opinions expressed therein are those of the authors and do not necessarily reflect those of the Systematic Reviews Programme, NIHR, the National Health Service, or the Department of Health

- National Health and Medical Research Council of Australia, Australia.

DIFFERENCES BETWEEN PROTOCOL AND REVIEW

In our protocol, we stated that our primary outcome - global cognition - would be assessed using an available screening measure from each study (e.g. MMSE), and that global cognition would be measured by a composite score computed by us from all cognitive measures in a study serving as a secondary outcome. However, after further consideration, we determined that global cognition as reflected in the composite measure should be our primary outcome. The reasons behind this decision include the fact that a composite score based on all cognitive measures is a more reliable and less biased indicator of global cognition than a single screening measure, the fact that it makes use of all available cognitive data from each trial, and the fact that the composite was calculated for all studies; therefore the meta-analysis is based on larger numbers of studies and participants, increasing statistical power and our confidence in the findings. Global cognition as measured by a screening measure was included as a secondary/sensitivity analysis for this outcome. The findings of the two approaches were comparable.

In addition, in the protocol we stated that we would examine changes in measure of clinical disease severity only in the medium term (3 to 12 months post treatment). However, for completeness, we also included results of analysis of this outcome immediately after the intervention as a secondary outcome.